TT & Co.
(...ur premises.)
...ng Sale.
...ore—busy selling
...larly busy selling
...R HATS.
...RICES FROM
...00 TO $4.75
...of goods can be
...ng this sale than
...nt is brim full of
...ng:
...d or square
...nd trimmed $1.00
...e collar and
...rice $4.75 $2.00
...broidered or
...pink, blue— $4.65
$4.65
...h wide Val. $2.45
...idc, regular 50c
...er
...mitation?
...ak of the
...se people
...ise decep-
...ant expe-
...mines to
...he
...thfulness,
...g product
...n turn has
...s who are
...unterfeits.
...re you get
...rtening—
...und pails.
...CHICAGO.
...E, HUSBAND YOUR
...PLEASURE BY USING
...S SOAP
...ST ECONOMICAL.
...Made by
...MPANY, Chicago.
...HE
...SALE
...ND
...ERING
...ANOS
...AND SATURDAY
...ncing 10 a. m.
...ash-av. and Adams-st.
...cond Floor. Take Elevator.)
...ESTERN
...AGE WRECKING
...AGENCY
...DAY AT 10 A. M.,
...ll sell at Public Auction,
...x of the Salvage Salesrooms,
...132 Market-st., Chicago,
...unt of Fire Underwriters,
...HE SALVAGE OF
...S FLOUR MILL, Danville, Ill.,
...000 BAGS OF FLOUR, all in good
...will be sold in lots to suit the trade.
SAMUEL GANS, Manager,
...estern Salvage Wrecking Agency.
...CO., Auctioneers.

The Chicago Daily Tribune.

VOLUME LIII.—NO. 165. THURSDAY. JUNE 14, 1894—TWELVE PAGES. PRICE TWO CENTS.

TO AID EACH OTHER.

Illinois Private and Incorporated Bankers Unite.

OBJECTIONS ARE MADE.

State Censorship of Private Banks Much Feared.

NEW LAWS ARE PROPOSED.

Liability of the Guarantor of a Promissory Note.

TO ABOLISH DAYS OF GRACE.

BLOOMINGTON, Ill., June 13.—[Special.]—The private bankers of Illinois fear even the possibility of State censorship. They are opposed to any movement that has in it the least liability of leading them toward legislation which might compel them to make public reports of their condition, or that might give to the State the right to examine their accounts or to supervise their actions.

The annual conventions of the Bankers' Association of Illinois and of the Private Bankers' Association of Illinois were held here today. The particular object of the two associations meeting at this time was to ratify an arrangement made by Executive committees of the two associations at Springfield two weeks ago for the consolidation of the two organizations by merging the Private Bankers' Association into the Bankers' Association.

The action of the Executive committees was ratified and the Private Bankers' Association joined fortunes with the other association, but this was not brought about without a sharp fight, in which many of the private bankers took vigorous grounds against the joining of the two bodies. The objection was based almost entirely on the aversion of the private bankers to any movement that may by the least possibility work toward legislation which will put restrictions on their entire freedom of action.

The suggestion for merging the two organizations came first from the Bankers' Association. That association is composed of 150 Illinois banks and includes both the incorporated national and State banks as well as individual firms of private bankers. The other association is composed exclusively of private bankers, and each was well represented by delegates at today's convention. Both have been in existence four years and both were formed for the same purpose—that is, for giving the initiative to and the influencing of State legislation regarding matters in which banks and bankers were interested; for the purposes of mutual protection against forgeries and united action for the punishment of criminals, and for the social good-fellowship and better acquaintance among the bankers doing business in Illinois.

All Were Not Favorable.

The organization of the private bankers has always been the larger and stronger of the two associations. It has for some time been the idea of the other association that the object for which both associations were organized would be better accomplished and the influence of the banking interests would be more effectively wielded if the two associations were brought together and their energies exerted in a single direction. The Bankers' Association therefore invited the private bankers to come into their organization, and the Executive committees of the two associations agreed on a plan for uniting them. All the members of the Private Bankers' Association, however, were not favorable to the plan, and among those opposed to it was the President.

The two associations met in adjoining rooms in the court-house here today. The private bankers immediately went into executive session after the preliminary business of welcoming addresses and responses was over with, and excluded all others than members from the room. They did not want the light of publicity on their discussion of State supervision. They staid in executive session until nearly 3 o'clock, and it took a great deal of argument on the part of those in favor of uniting the associations to bring the others around in their view. The objections all hinged on the fear that if the associations were united the new association, through the influence of the unincorporated bankers, would be in favor of securing legislation subjecting the private bankers to State supervision. The representatives of the incorporated banks declared that they had no such intention.

John J. P. Odell of the Union National of Chicago, who is Chairman of the Executive committee of the Bankers' Association, took the square stand that he was against any supervision of private bankers by State authorities, and said he thought the State had no more right to inquire into the affairs of private bankers than it had to examine the business of the individual merchant. Cashier Goddard of the Fort Dearborn National Bank also took this stand. He wanted the Bankers' Association to follow the example of the other and go into executive session to consider the subject, but the other members thought they had nothing to hide from the public and declined to do so. After exhausting the field of discussion the private bankers finally acceded to the request of the other association and passed a resolution merging themselves into that association.

New Legislation Proposed.

The united associations met in the afternoon and after much congratulation proceeded to make some recommendations to the Executive committee regarding legislation which it is hoped to accomplish at the next session of the State Legislature. The legislation that the bankers are especially desirous of securing is something that will more definitely fix the liability of indorsers of commercial paper. A recent Supreme Court decision which has gone against a common practice of bankers in stamping a guarantee above an indorsement signature, after that signature is made, has stirred up the bankers a good deal, and they are now anxious for some definite legislation which will make the indorser of a note equally liable with the signer and will not make it necessary for the holder of the note to first exhaust all possible means of collecting from the original signer before proceeding against the indorser.

The bankers also want the State of Illinois to follow the recent example of New York and some other States in doing away with the days of grace on commercial paper. President Frank W. Tracy of the First National Bank of Springfield declared that "days of grace" on commercial paper were a relic of barbarism, that they were intended for a time when a stage coach might get stuck in the mud and be delayed three days, but that they had no place in these times of railroad and telegraph.

The association unanimously passed the following resolution:

Resolved, That the Executive Council of the association take such action as may be necessary to procure the introduction at the next session of the General Assembly of the State of Illinois and if possible secure the adoption at such session of an amendment to the statutes of the State of Illinois abolishing "days of grace" in the maturity of commercial paper and also an amendment extending the liability of indorsers and guarantors for value of commercial paper so as to render them equally liable with the maker.

Prof. Kinley on Financial Crises.

At the afternoon session a paper on financial crises, read by Prof. Kinley of the Illinois State University, was listened to with great interest. Among other things Prof. Kinley said:

"There are two theories advanced and practiced as to the proper management of a bank during a crisis—the restrictive and the expansive policies respectively. According to the former it is the duty of the bank to contract its issues at the first sign of distress and to put itself in an impregnable position irrespective of the blow it may inflict on the business of the community that relies on it for accommodation. A broader theory is that during the periods of speculation, rising prices, and general "boom" there should be contraction, or rather perhaps slow expansion of loans, and after the break-down free discounting at rising rates. That is the policy which is now pursued by enlightened bankers the world over.

"The lessons of last summer's crisis are still fresh in mind. The issue of clearing-house certificates in New York, Boston, Philadelphia, and other cities was all that saved us from a collapse of more distressing magnitude. In the short time I have had for the preparation of this paper I have not been able to get together the data which in the judgment of the Chicago bankers rendered the issue of clearing-house certificates unnecessary in that city. I have heard it said that there was a contraction of several millions in the discounts of that city within a few months of last year. If that contraction was the result of the falling off in demand the situation is clear. If it were a forced contraction it might be open to criticism, for it implies that the banks refused help in cases where it was needed.

"We must remember, however, in judging of the situation that the conditions in Chicago and New York are not parallel. The bulk of dealings in New York, for which bank loans are made, is in speculative securities, which do not find a ready sale in a crisis, while in Chicago many millions are loaned on produce transactions, which, inasmuch as the produce does find sale, do not tie up the funds to such an extent as loans on speculative stocks.

The Expansive Theory.

"But some of you are doubtless asking, What is the modus operandi, the actual machinery of applying the expansive theory of management? Our banking system is so peculiarly constituted that we labor under some difficulties which are not experienced, for example, by the Bank of England or of France or of Germany, where there is one great controlling institution; or of such banks as those of Scotland or of Canada, where note issues are virtually left to the discretion of the banks themselves. Of the two forms in which discounts may be made, that of deposits subject to check and that of notes, the former is virtually the only one open to our banks. They cannot readily expand their note issues, yet it sometimes happens that expansion in the latter way would be of great benefit, especially in country districts, where deposit accounts are less common. If our system were so changed as to meet this need the only rational ground for agitation for the renewal of State bank issues would be taken away. But even in the matter of expanding their loans in the form of discount-deposits our banks are hindered by the legal requirement of a certain reserve at all times and under all circumstances. The ordinary man thinks of a reserve as something to be used in a time of need and to be replenished when the need is passed. Our laws virtually declare that it is something that must not be touched, even though its use might be the salvation of the institution that owns it. This lack of inelasticity of our bank paper and the rigid limitation to that of bank loans is one great difficulty experienced by our banks in a crisis. Practically it has been gotten over partly by ignoring the law with reference to the reserve and partly by the combination of reserves and the issue of clearing-house certificates.

Rate of Discount Limitation.

"Another difficulty under which our banks labor is the legal limitations of the rate of discount. Of course every one knows that in our large cities this requirement is practically ignored, but it hampers the banks in the smaller places and exposes all to the occasional attacks of demagogues. The law should be repealed, so far at least as it relates to short time or call loans. Bearing in mind the drawbacks with which our banks have to contend and assuming that the banks of a community are ready to coöperate when a crisis occurs, the banks should make it a rule that no business in the community should be permitted to go under in the stress from lack of accommodation, if it is clearly solvent, though its assets are temporarily inconvertible; that no business should be refused aid if it is clearly solvent ultimately; and that accommodation should be refused to no one who can offer the proper security.

"Let each bank in a crisis be permitted by law to expand its issue of notes to, say, 25 per cent over the par value of the security deposited, provided the bonds do not fall below par on account of the crisis. These notes should either be subject to a special tax which should absorb for the government all net profit on them over 1 or 2 per cent, or might bear a low rate of interest. They should not be permitted to be issued until the rate of discount on call loans in the great money centers had reached, say, 10 per cent. No bank should be permitted to discount below this rate while any of its issue is outstanding. It would not pay the bank to keep them out long and it might be permitted to offer a premium on them to call them in. Moreover, if at the end of a given time, when the rate of discount had fallen, any of these notes were outstanding, the banks could be required, at the discretion of the Controller, to cover them by deposits of gold or of legal tender notes. The law regulating the reserve against deposits should be changed so as to permit it to fall below the present requirement; to, say, 15 or even 10 per cent in reserve cities, when and while the rate of discount was as high as say 15 per cent."

Chicago Banks' Noble Stand.

The Superintendent of the State Banking Department, H. B. Prentiss, read an address on Illinois State banks. He said among other things:

In June, 1893, eight State banks located at Chicago were subjected to a merciless run, and how they withstood the fury of the storm is now a matter of history. An official call for the showing of their condition was immediately made, the public saw that their distrust was unfounded, and confidence was soon restored. Those were critical days, for had these banks or a considerable portion of them succumbed to the pressure the wave of destruction would doubtless have moved on with resistless force, resulting in disaster to the banking interests of the entire Northwest, appalling to contemplate. That the solidity of the Chicago banks and the manner in which they met the run made upon them had much to do in warding off such a catastrophe cannot be questioned.

It is plain to see that the sentiment in favor of public supervision of financial institutions is increasing. The present banking law has been followed by a law enacted in 1893 placing building and loan associations under State supervision and inspection, and the signs of the times indicate that sooner or later banks and financial institutions of all kinds will be placed under similar restraints.

The officers elected by the Consolidated Association were as follows:

President, E. S. Dreyer of Chicago; First Vice-President, W. P. Holliday, Cairo; Treasurer, A. B. Hablit, Bloomington; Secretary, Edward Tilden, Chicago; Executive committee, to serve three years, M. W. Bussey, Urbana; A. E. Ayers, Jacksonville; Phil Mitchell, Rock Island; G. W. Evans, Mount Vernon, and H. W. McCoy, Peoria.

TO HONOR THE FLAG.

SCHOOL CHILDREN WILL SALUTE THE STARS AND STRIPES.

Celebrations to Be Held Saturday in North, South, and West Side Parks—Arranged by the Flag Day Association—Battery E, United States Artillery, to Fire the National Salute in Lincoln Park—Speeches and Songs in Honor of "Old Glory"—Program of the Observances.

American Flag day will take its place as a new holiday for school children next Saturday. It has been observed for the last two years by the West Side schools, but will be celebrated Saturday by all the schools in the city, and, it is expected, by many in the suburbs as well.

This holiday is the creation of the American Flag Day Association, organized several years ago by LeRoy Van Horn, but incorporated more recently by LeRoy Van Horn, Anna S. Smith, Dr. B. P. Reynolds, Fanny Mahan, and John G. Maynard "for the purpose," they say, "of fostering patriotism among the school children by the holding of patriotic exercises in the parks on the third Saturday in June, in commemoration of the adoption of the national flag by the Continental Congress June 14, 1777."

The celebration Saturday will be at Lincoln Park for the schools of the North Division, at Washington Park for the schools of the South Division, and at Humboldt, Garfield, and Douglas Parks for the schools of the West Division. The organization of the celebration in each of these parks is committed to one of the Vice-Presidents or other officers of the association. At the head of the Lincoln Park celebration, for the schools of the First District, is the First Vice-President, Mrs. Dr. B. P. Reynolds. The following comprise the Committee of Arrangements: Gen. Joseph E. Stockton, Mrs. Laura M. Curtis, H. E. Gerry, Gen. A. C. Hawley, Mrs. Emma Minshall, Mrs. Anna R. Smith, Miss Loretta Kane, Mrs. Emma Welch, Mrs. Carrie Maulsley, Mrs. E. N. M. Wooten, and Mrs. Esther Bernstein. The pupils will assemble at the Grant Monument at 1 p. m.

Program in Lincoln Park.

The program of exercises will be as follows:

Music by the American Band.
Saluting the flag by the children.
Artillery salute of forty-four guns by Battery E, First United States Artillery, Capt. Allyn Capron, of Fort Sheridan.
"America," sung by the children.
Prayer by Chaplain Brobst.
Address on the object of the celebration by Dr. B. P. Reynolds.
Reading by Opie Read.
Song, "The Star-Spangled Banner."
Oration by ex-Gov. John M. Hamilton.
Song by the poet scout, Capt. Jack Crawford.
Song by the Turner Society.
Oration by Chaplain Brobst.
Original poem by Charles Eugene Banks.
Reading by the blind elocutionist, Prof. W. E. Minshall.

When Mrs. Reynolds applied to Gen. Miles for one cannon he refused it, saying it was dangerous for inexperienced persons to fire it. But in place of it he said he would send a whole battery, with its gunners. The Boys' Brigade will be present, and the Second Regiment has been invited to participate. Gen. Miles and staff will be present, and the General will make a speech. The Chief Marshal will be John G. Maynard and the schools of Evanston and Ravenswood are expected to attend. Battery E will go into camp tomorrow evening at the corner of the Sheridan Drive and Pine Grove.

Washington Park Celebration.

The celebration at Washington Park will be for the schools of the Fifth District, and will be under the management of Fifth Vice-President John A. Rose. The rendezvous will be at 1:30 p. m. at a stand which is to be erected north of the Pavilion, where the program will be as follows:

General concert by Pullman Band.
Medley of national airs by Pullman Band.
"America," sung by the children.
Prayer by the Rev. Dr. J. A. Caldwell.
Recitation by Miss Ray Cox of the Calumet School.
Singing, "Flag of the Free," by the Auburn Park School.
Saluting the flag by the Farren School.
Address by Maj. Blackburn.
Singing of patriotic airs by the children.
Exhibition of the Armour Drill Corps, composed of seventy-five young ladies.
Original poem, "One Flag for America," by S. P. Pierce.
"Star-Spangled Banner," sung by the children.
Recitation by the Webster School.
Address by the Rev. Dr. F. W. Gunsaulus.
Wand drill by young ladies.
Col. Turner' military program.

The Committee of Arrangements will consist of the following: Mrs. George P. Smith, Mrs. M. R. M. Wallace, John A. Rose, H. E. Gerry, Miss Ada Sweet, Mrs. C. H. Tebbets, Mrs. Helen Sherman, Mrs. Elizabeth Means, Mrs. Emma Benjamin, Miss Jennie Bross, Mrs. C. M. Seckner. Mr. Rose will act as Chief Marshal. Gen. Wheeler and Col. Proctor have promised to attend. All cadet companies are invited to be present and report to Col. Turner, who will review them and consider the propriety of organizing them into a regiment.

The celebrations for the schools of the Second, Third, and Fourth Districts will be held at Humboldt, Garfield, and Douglas Parks respectively. The exercises at Humboldt Park will be under the direction of Treasurer E. R. Lewis, and the Chief Marshal will be Alphonse Van Ness. The exercises will begin at 2 p. m. The celebration at Garfield Park will be arranged by R. W. McWhorter, and the Chief Marshal will be Dr. J. S. Wilkins. The exercises will be similar to those at Douglas Park. Prof. Simeon Knapp will exhibit to the children Paul Jones' flag, the official flag of the World's Fair, and a sword which was used in the Battle of Bunker Hill. He will also deliver an address on "The First Flag Designed and Wrought by an American Woman." The other speakers will be Mrs. Minerva K. Elliott, J. R. Doolittle, Gen. John McNulty, W. E. Mason, Stephen A. Douglas, and Adelor J. Pettit. The Cadet Corps of Battery D will fire a salute of thirteen guns at 2 p. m.

West Side Schools in Douglas Park.

The celebration at Douglas Park is to be in charge of Fourth Vice-President Van Horn, and the chief marshal will be Maj. A. D. Sumner. The program will be as follows:

12 o'clock—National salute to the American flag, fired by the Cadet Corps of Battery D in honor of the adoption of the Stars and Stripes by the Continental Congress June 14, 1777, and in commemoration of the battle of Bunker Hill June 17, 1775.

1 o'clock—The procession of school children will form south of the park pavilion, under the command of Maj. A. D. Sumner, Grand Marshal.

1:30 o'clock—The procession will move north to the grand stand, where the patriotic exercises will be held.

2 o'clock—Assembly and salute to the colors by trumpeters of the Second Regiment, I. N. G.

"Spirit of '76," "Yankee Doodle," music of our forefathers, and "War Medley" of 1861, by the Aurora Turners' Fife and Drum Corps of Chicago, followed by patriotic songs by the pupils of the Fourth District School—"America," "Salutes to the Flag."

Opening address "The Origin of the American Flag and Patriotism," by Judge Tuthill and Daniel Munn.

"The Sword of Bunker Hill," O. B. Knight of Columbia Post.

Address, "Aims and Objects of the American Flag Day Association," LeRoy Van Horn, founder.

Distribution to the pupils and visitors copies of the Declaration of Independence while singing patriotic songs, "The Flag" (new national hymn by Chamberlain), "Flag of the Free," and "Home, Sweet Home."

Exhibition gun drill by the Battery D Cadet Corps, Sons of Veterans Guards, and the Boys' Brigade of the Fourth District Public Schools.

LIONS MOVE TO THEIR SUMMER HOME.

Lively Day in Lincoln Park Over the Transfer of Animals to Outside Cages.

"Cy" De Vry, the lion tamer of Lincoln Park, moved his African pets into their summer homes yesterday. Major, the head of the family and one of the finest specimens of the African lion in this country, was much opposed to the ride in the shifting cage. Twice he knocked down Keeper De Vry and snarled and snapped and resisted with so much effort that it took an inch tow rope and fifteen men to conquer him and drag him into the cage.

Every spring the animals from the tropics are moved from their winter quarters into summer cages, which are located a little to the north among that cluster of artificial knolls covered with trees. The arrangement was to back the shifting cage up to the cage

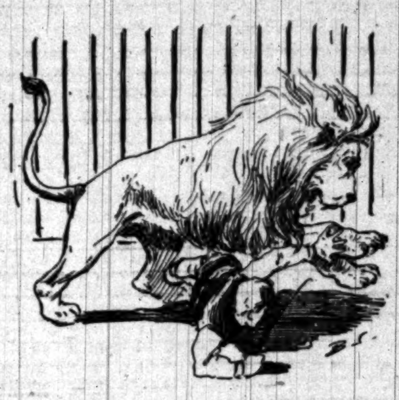

MAJOR ON A RAMPAGE.

containing the animal, so that the doors would be opposite each other. Major under ordinary circumstances is a great friend of Keeper De Vry, but when it comes to moving he always objects. "Cy" threw a half-inch rope over Major's neck and right shoulder and tied it in a loop, while eleven strong men took hold of it and began pulling with all their might. But the rope broke and the lion, wild with rage, bounded about the cage, and Keeper De Vry, being in his path, was knocked from one end to the other. Three policemen with long crowbars run through the irons of the cage kept the terrified beast from pouncing upon him. He suffered another knockout before getting another rope around Major's neck. Then fifteen men got hold of the other end and succeeded in pulling the lion into the shifting cage. He was then taken to his summer house, and after the performance was over was as friendly as ever.

Jennie, Major's mate, occupied an adjoining cage with her two 3-months-old cubs. She made a great fuss when De Vry went into her cage and took her cubs out, but it was not difficult to persuade her to go into the moving wagon.

Leo and Topsy, the two cubs of Major and Jennie, were conquered by means of a catching rod. The two Bengal tigers, Mrs. Snyder and Miss Snyder, are not of a particularly pleasant disposition, but the keeper managed to get along with them comparatively well. Clipper, the jaguar, came to the park from Mexico. He acted ugly. Next it was the turn of Billy the leopard to take a ride, and De Vry took him by the back of the neck and threw him into the cage without much trouble.

The animals all seemed to enjoy getting out into the open air and Jennie was more than delighted when her cubs were brought to her.

PRESIDENT CLEVELAND IS IMPROVING.

He Is Able to See Visitors and Transacts Easy Routine Business.

WASHINGTON, D. C., June 13.—It was stated at the White House that the President is better. Dr. O'Reilly called early today and soon afterwards Dr. Bryant, the President's family physician, who had come down from New York, went to the White House in company with Secretary Lamont. After examining the patient Dr. Bryant and Secretary Lamont went to the nearest drug store and had a prescription compounded, with which they returned to the White House. Meanwhile Secretary Gresham and Attorney-General Olney called to inquire after the President's health. They saw Mr. Cleveland and were well satisfied with his progress toward recovery. He passed a good night and the active symptoms of his complaint have been checked. Although he is still under the injunction to keep perfectly quiet he has managed to see a few visitors without coming into his office for the purpose and has been engaged in some routine easy work.

IDLE POLES DEMAND WORK IN TOLEDO.

Six Hundred Men March to the City Hall and Ask for Employment.

TOLEDO, O., June 13.—[Special.]—Six hundred unemployed Poles marched down the principal streets today with flags flying and halted in front of the city hall. A committee was appointed to wait upon Mayor Major and request of him that they be put to work, as they understood $100,000 had just been set apart for park improvements. The riot alarm was sounded and things looked decidedly dubious for a time. The men were finally quieted with the assurance by the Mayor that he was powerless to aid them at present. The men finally dispersed and went home, but they have had no employment for nearly a year and their families are on the verge of starvation. An uprising in the Polish settlement is feared, as these people are desperate. There are 25,000 idle Poles in Toledo.

SEALERS ARE WARNED BY WARSHIPS.

Indications Are That There Will Be Many Seizures in Bering Sea.

PORT TOWNSEND, Wash., June 13.—Private advices from the Bering Sea, dated June 3, state that up to that time the United States fleet had warned twenty sealers, eight of which were American ships. Schooners Volunteer and George B. White of Seattle were ordered to Sand Point to await the end of the season. The Captains of both vessels were angered at being boarded, and acted in such a manner the officers expect more trouble with them. The next time they are found away from Sand Point they will be seized. There are liable to be many seizures within the next few weeks, as some of the vessels ordered to remain at Sand Point have put to sea in the absence of the war vessels from that place. Twenty to twenty-five vessels were boarded.

THEIR WEDDING DELAYED TEN YEARS.

This Couple Thought a Marriage License Was a Certificate.

Paul A. Netzband, proprietor of a saloon at Webster and Seminary avenues, took out a marriage license in the County Clerk's office nearly ten years ago to marry Miss Rosa Scholz. Mr. Netzband and Miss Scholz, however, were not married until last Tuesday and the marriage was not made known to the marriage license department until yesterday, when the license, which had become yellow with age, was returned to the County Clerk to be placed on record. The return was made by Justice Moritz Kaufman of Lake View, who had married the couple. When Mr. Netzband took out the license he was 27 years old and his prospective bride 26. It was learned that the woman had supposed the securing of the marriage permit constituted a wedding.

EXPRESS TRAIN ROBBED IN MISSOURI.

Midnight Hold-Up Reported to Have Taken Place at Neelyville.

LITTLE ROCK, Ark., June 13.—It is rumored that an express train was held up and robbed at Neelyville, Mo., near Poplar Bluff, about midnight.

THEY HAD NO PERMIT

POLICEMAN DISPERSES A MEETING IN LINCOLN PARK.

Citizens Gather at the Lincoln Monument to Protest Against the Proposed Opening of La Salle Avenue Through the Park—They Are Told They Are Transgressing a Rule of the Commissioners and the Meeting Comes to an Abrupt Conclusion—Committee Appointed.

"Beneath the shadow of that immortal man who freed the slaves of the South, in the exercise of the right of public assembly, we are driven from the park by a policeman at the request of the Park Commissioners and the property-owners along La Salle avenue. I call upon the press to witness the infamous outrage."

These were the words of D. W. Cullinane, uttered last evening on the stairway leading to the Lincoln monument. The words were emphasized by a dramatic wave of the hand toward the bronze statue of the great emancipator. The occasion of this utterance was the dispersion of a meeting called to protest against the proposed opening of La Salle avenue through Lincoln Park.

The meeting had been organized and Charles S. Waller elected Chairman. Mr. Waller had stated the object of the meeting and was followed by Mr. Cullinane in an exhaustive address against the proposition, when Park Policeman John McCormick appeared upon the scene.

"I want to know, gentlemen, whether you have a permit to hold this meeting," said swered McCormick.

"We are assembled here as citizens and property-owners, sir, and are acting in the interest of the park itself," replied the Chairman with becoming dignity.

"I am sorry, gentlemen, but if you have no permit you must disperse. I am not permitted to allow any meetings to be held within the park," persisted the policeman.

Then it was that Mr. Cullinane uttered his impassioned words. After the appointment of a committee the meeting dispersed and the policeman went to look after some bicyclists.

Not Enough Grass.

The attendance was small, not to exceed fifty persons being present. Those interested in the opposition to the opening of La Salle avenue through the park accounted for the small attendance by the fact that the meeting was not generally known and further asserted that the property-owners in all directions, except those who had unimproved property on La Salle avenue, were opposed to the project. In stating the object of the meeting Mr. Waller said that the only argument advanced in favor of the extension of La Salle avenue was the belief that at some remote period the people west of La Salle avenue would demand a direct driveway for their carriages into Lincoln Park. He did not think this would take place within the lifetime of any of the spectators, and if it did he believed in preserving at least a portion of the park for those who had no carriages. One-sixth of the area of the park, he said, was now utilized for driveways. This, with the lakes and zoölogical garden and the flower beds, left a small space for the children of the poor to enjoy themselves. There is not enough grass, nor enough liberality in the management of the park. With twelve or thirteen openings to the park for the use of those who have carriages or can hire one for the day, he believed the aristocratic element of the patrons of the park ought to be satisfied.

Mr. Cullinane said the one great argument against the proposition was that it proposed to abridge the grass privileges of the park, which were already too limited. At every turn the poor visitor to the park is even now confronted with signs to keep off the little grass plats strewn here and there between thirty and forty foot driveways. The park being maintained by taxing the people, he believed the people ought to have the right to its enjoyment, and that enjoyment the right to roll and tumble on the grass if so desired.

Will Not Be Taxed.

The opening of another entrance to the park meant to take thirty or forty more feet of the limited grass area, and it also meant to further tax the poor people of the vicinity for the proposed extension of La Salle avenue. Those lot-owners on La Salle avenue who expected to be benefited by the extension did not propose to pay the cost of the extension. That interesting feature of the scheme, he said, is not disclosed in the dissertations of the gentlemen urging the change.

He believed the only way to meet and defeat the project was by petition, and proposed the appointment of a committee to secure the names and addresses of property-owners within the park territory. This proposition met with the approval of those present. The committee is as follows: Messrs. O. B. Green, P. J. Hefling, D. McMann, H. Tift, D. W. Cullinane, and Charles S. Waller. A meeting of the committee will be held at 10 o'clock this morning at the Hotel Vendome.

It was determined to hold another meeting at the Lincoln monument at a date to be announced hereafter. The attention of the Park Commissioners will be called to the action of Policeman McCormick and a request made that the board grant the oppositionists a permit to hold such meetings in the park as they may deem prudent and necessary. The committee will make a house to house canvass in search of signers to the protest petition, and will also circulate it in the park if permitted to do so, the latter object being to catch many of those who are patrons of the park.

BULLETIN OF The Daily Tribune.

CHICAGO, THURSDAY, JUNE 14, 1894.

Weather for Chicago today:
Fair, variable winds.

INDEX OF TODAY'S IMPORTANT NEWS.

Pages.
1 Illinois Bankers' Associations United.
School Children to Honor Stars and Stripes.
Meeting in Lincoln Park Dispersed.
Miners' Union May Be Disrupted.
2 Wiman's Letter of Confession in New York.
Kansas Populists for Woman's Suffrage.
New Idea for a Combined Loop.
3 Schemes Afoot to Change Sugar Schedule.
Speeches in the Senate Against Free Wool.
Why Republicans Must Name Strong Ticket.
4 Drop in Grain and Provisions.
News of the Financial Centers.
Lake Erie Adheres to Denver Excursion Rate
5 Commencement at Lake Forest, Ill.
5 Appeal Granted the Bank Wreckers.
6 South Park Board Asked to Control Streets.
7 Great Fire at Panama.
8 Two More Grain Elevators to Be Built.
Chicago Wins the Last of the Boston Series.
Affairs in the Insurance World.
9 Ravages of the Great Plague in China.
11 Hawthorne Bettors Have a Bad Day.
Old Banquet Runs a Good Race.
Thorpe Lands Three Latonia Winners.

THE CHICAGO DEMOCRACY KISSES THE ROD.

TRY TO ROB FIREMEN AND ARE BEATEN.

Marshal Campion Tackled by Highwaymen, Who Are Not Arrested.

Three men attempted to hold up Marshal John Campion and his driver as they were returning from a fire at No. 53 West Van Buren street last night, at Clinton and Monroe streets, with disastrous results to themselves. The men sprang from the shadows of a building. One grabbed the bridle, while the other two sprang to the side of the buggy and demanded the money and valuables of Marshal Campion and his assistant. Instead of complying with the request the two firemen jumped from the buggy and violently assaulted the three highwaymen. When they thought they had inflicted sufficient punishment on the robbers they left the three prostrate forms in the highway, got back in the buggy, and drove off.

"BIG MUDDY" CUTS DOWN ITS BANKS.

Trouble from the Overflow at Belmont Bend and Winthrop.

ST. JOSEPH, Mo., June 13.—The Missouri River continues cutting at Belmont Bend and Wintrop, although no damage from the overflow has been reported. Citizens of Winthrop are moving away from the banks and railroads are protecting their tracks. The government has taken no steps to prevent destruction.

SEATTLE, Wash., June 13.—The first party of passengers from the East since the flood began arrived last night, after being fifteen days on the way from Chicago. No mails have arrived here since June 1.

THEY LIT A MATCH TO GET A BALL.

Then There Was a Sewer Explosion and the Boys Were Injured.

Freddy Stuckart, 14 years old, a son of Ald. Stuckart, and Archibald Houle were playing ball last night at Lime street and Archer avenue. Their ball rolled into a catch-basin and in order to get it the boys lit a match and held it in the basin. An explosion followed. Both boys were blown several feet away and young Stuckart was severely scorched. The Houle boy escaped serious injury.

TOO TIRED TO PATROL THEIR BEATS.

Eighteen Policemen Who Played Baseball Are Excused from Duty.

At roll-call last night at the Canalport Avenue and Thirteenth Street Police Stations eighteen officers stated they were unfit for duty and asked to be relieved. The officers had played ball on the Ogden avenue ball park in the afternoon for five hours and were thoroughly exhausted. The officers were allowed to go to their homes and recuperate.

SPARKS FROM THE WIRES.

The wholesale millinery establishment of Ammon Stevens & Co., Cleveland, O., was closed yesterday on an execution for a claim for $25,000.

Owyang King, Chinese Consul at San Francisco, has been removed by the Chinese Minister at Washington for disobeying express orders of the Minister.

The steamer St. Magnus from Kingston went ashore in the fog thirty miles north of Two Harbors, Mich. A wrecking outfit has been sent from Duluth.

The Cincinnati-St. Louis Passenger Association has been revived with Robert Stevenson as Commissioner. He also acts for the Cincinnati-Columbus-Cleveland Association.

John Wegner of No. 117 West Washington street, Chicago, was stabbed by Fred Waller in a fight in Joseph Peffer's saloon in Milwaukee. The knife entered Wegner's right lung and he may die.

The second day's convention of the butchers of the United States in Wheeling, W. Va., resulted in the consolidation of the Eastern and Western Associations into the National Retail Butchers' Protective Association.

Gov. Hogg of Texas, accompanied by a party of bankers and Mayors of Texas towns, leaves Dallas today for Chicago and New York. Gov. Hogg will deliver the Fourth of July address before the Tammany Society in New York.

LAST EDITION.

UNION IS AT STAKE.

Columbus Scale May Break Miners' Organization.

FEW ACCEPT THE TERMS

Pennsylvania, Illinois, and Ohio Coal-Diggers Angry.

WILL NOT RETURN TO WORK.

McBride Is Hanged in Effigy Near Pittsburg.

STRIKERS AT PANA ARE QUIET.

COLUMBUS, O., June 13.—[Special.]—The mining rate agreed upon by the joint conference of operators and miners in this city last Monday will not be indorsed by the strikers in the Hocking Valley. The feeling against its acceptance has been intensified today by President A. A. Adams of the Ohio District, who refused to sign the scale, addressing the malcontents at various points in the valley and urging them to organize against the settlement. To that end local conventions have been called at Gloucester, New Straitsville, Nelsonville, Corning, Buchtel, and other places to be held Saturday to take definite action against the 60-cent rate. The men are bitter against their executive officers for formally agreeing to accept the 60 cent schedule in the Hocking Valley well knowing that it would not be acceptable. It is believed the outcome will be the organization of a new miners' body, at the head of which President Adams of Ohio and others will appear.

President McBride, Vice-President Penna, Secretary McBryde, Cameron Miller of Ohio, and several other members of the Executive Board of the United Mine Workers of America are in the city today awaiting events. A number of telegrams were received, but they conveyed no information out of the usual line, it was claimed, and the details were not made public. President McBride and the other officials expect a radical change in sentiment as soon as the circulars explaining why they consented to a reduction in the scale for mining are received and understood by the rank and file of the miners. President McBride reiterates the statement that the miners will accept the situation and return to work within a reasonable time.

SPRING VALLEY, Ill., June 13.—Ten thousand miners met here today and repudiated the Columbus compromise. They adopted resolutions calling on the Executive Board of the Miners' Union to resign and demanded an election for officers at an early day. They agreed to stand together for last year's scale.

TERRE HAUTE, Ind., June 13.—[Special.]—The local miners' unions have asked for a State convention, which probably will be held here Saturday, to head off the taking effect of the agreement Monday. The convention will be composed of delegates who will come instructed to provide for a continuance of the strike in this State. It is reported that the Indiana miners are receiving encouragement in this course from the Ohio officials.

WASHINGTON, Ind., June 13.—The miners at White Oak have selected delegates to the State meeting at Terre Haute next Tuesday and instructed them to use all means to have President McBride drummed out of the organization.

[Northern Illinois coal operators met yesterday at the office of the Chicago, Wilmington and Vermilion Coal company and listened to the report of A. L. Sweet, their delegate to the recent Columbus conference. A resolution was adopted providing that notices of the new scale should be posted at the mines immediately and that the men be invited to report for duty Monday.]

M'BRIDE HANGED IN EFFIGY.

Striking Miners Near Pittsburg Manifest Their Disapproval of Compromise.

PITTSBURG, Pa., June 13.—[Special.]—A half dozen men began work this morning clearing out the mines of the Imperial Coal company preparatory to a start next Monday. They were attacked by a mob of 500 strikers, who drove them from the mines and fired at the engineer. They then went to the company store and drove out the clerks and helped themselves to eatables. After leaving notice that they would kill anybody who started to work at the 69-cent rate they marched to Moon Run. The company has appealed to the Sheriff for protection.

President McBride was hanged in effigy at a mass-meeting of strikers at Hays Crossing, near McDonald, on the Pan-Handle railroad. Three thousand men attended a meeting at McDonald and denounced their officers for compromising at 69 cents.

Four mines were closed at Beulah, near McKeesport, and the workers whitewashed as they came out. A district delegate convention will be held Friday, when the strikers will decide whether to go to work at the terms agreed to at Columbus.

Miners' President Cairns of the Pittsburg district arrived home today and immediately called a delegate convention to be held in this city Friday, when the terms of the Columbus agreement and the reasons for accepting it will be fully explained. President Cairns feels confident that when the agreement is understood by the miners the action of the officials will be ratified and the men will return to work.

STRIKERS BURN MORE BRIDGES.

Wheeling and Lake Erie Road Tied Up by the Acts of Ohio Miners.

MASSILLON, O., June 13.—Two more bridges were burned on the Wheeling and Lake Erie railway this morning at Fuller's mine, two miles east of Sherrodsville. The company assumed the strike was virtually over and moved a train of West Virginia coal. The caboose was barely out of sight of Sharrodsville when the bridges were burned and the telegraph wires cut. It will require at least four days to get the road open for freight traffic. The latest bridge burning excites the greatest apprehension. The Massillon miners are in secret session near West Brookfield. They have adopted resolutions condemning the calling out of the militia to Stark County as a useless expense. They say they will stay out six months longer rather than yield the differential which the operators refuse to concede.

UHRICHSVILLE, O., June 13.—Reports from along the line occupied by troops show that several skulking parties were driven away by the soldiers during the night. The railroad company is driving piles for a temporary bridge to replace the burned one. General Manager Woodford of the Cleveland, Lorain and Wheeling railway has asked Col. Coit to protect the bridge one mile south of Beach City and the trestle No. 155, about one mile north of this place. This trestle is

the one that was burned last Saturday. Mr. Woodford fears these bridges will be burned tonight. Col. Coit will protect these points.

Col. Darraw, commanding at Canal Dover, reports he was bothered during the afternoon by toughs. They threatened to come back tonight.

MIDVALE, O., June 13.—Gen. Howe has asked Col. Coit to send his signal corps to Wheeling Creek. The railroad company expects to get the bridge ready to allow trains to go over by midnight. When the bridge is ready the company will move the coal which is now blockading the yards at Urichsville. No trouble is feared except where men are working on the bridge, and these guards will be doubled tonight.

MCCLAINESVILLE, O., June 13.—While Company K of the Eighth Regiment was guarding a deep cut near this place today the men were attacked by about thirty strikers, who were armed with stones and clubs. The soldiers, seeing that the attacking party had no firearms, threw down their weapons and went at the mob with bare fists. In less than two minutes the whole party of Poles and Italians was put to flight without bloodshed.

MOB NEAR PANA GROWING.

The Men Fail to Parade in the Town—Heavy Guard on Duty.

PANA, Ill., June 13.—[Special.]—The mob at Camp Pope increases and there are now 500 foreign miners there. They decided not to parade the streets today, but have made arrangements to have a parade Friday. Last night the streets were patrolled by twenty more than the regular number of police and on the outskirts were stationed 100 deputies. The cause of this was an affidavit in the hands of the State's Attorney to the effect that an effort would be made to burn Pennwell's mine. Friday there will be a meeting of the miners here, and the Populist farmers will hold a big barbecue at Millersville.

Another large shipment of guns and ammunition was received from the State arsenal tonight. Two train loads of coal and slack go out tonight. There are threats of bridge burning by the strikers to prevent these shipments.

PEKIN, Ill., June 13.—[Special.]—Adjutant-General Orendorff came here today and ordered Company C of Galesburg home. The jail is now guarded by Deputy Sheriffs and 200 armed deputies are within close call. Seven more men proved an alibi today and were discharged from custody.

DANVILLE, Ill., June 13.—[Special.]—A conference of miners and operators was held today, but it resulted in nothing being done looking to a resumption of work, as the miners here will come to no understanding until they hear from the Clinton (Ind.) miners. They will accept five cents less than the Clinton men. A mass-meeting of miners has been called for tomorrow afternoon.

SPRINGFIELD, Ill., June 13.—Receiver Bosworth of the Chicago, Peoria and St. Louis railroad received a telegram tonight that a mob of 200 striking miners had assembled at Mount Olive and stopped a train bearing coal to St. Louis. Receiver Bosworth applied to Judge Allen of the United States court, who directed United States Marshal Brinton to proceed to Mount Olive and affect the release of the train.

The coal operators of Springfield subdistrict today passed resolutions to the effect that as the settlement effected at Columbus does not include the Central and Southern Illinois fields, the operators submit the following prices to be paid until May 1, 1895: Thirty-five cents a ton, gross, or 52½ cents a ton, net, over 1¼ inch screen, or $2.25 a day, work to be resumed June 18. The miners of this district will hold a convention here next Saturday to formulate a scale.

BOYCOTT AN AID TO TEMPERANCE.

Union Men Urged to Abstain from Beer if It Is Not Union.

ST. LOUIS, Mo., June 13.—The General Executive Board of the Knights of Labor met here today to consider the boycott of that organization against the breweries here controlled by the English syndicate. The determination was reached to send out a circular to all Knights of Labor and Federation of Labor men, as well as other union men, calling upon them to become temperate—in fact, total abstainers from beer consumption in every large city or town and at all times and places where union beer cannot be obtained.

As the Federation of Labor had refused to consent to an interchange of working cards between the members of the two organizations engaged in the same trades, the General Board decided today to deal directly with the unions affiliated with the Federation of Labor and several proposed interchanges were approved.

Trouble is brewing here that may result in a bitter fight between the Knights and the Federation. The quarrel of the Knights of Labor with the Winters Manufacturing company, resulting in the local boycott of the products of that firm, is the cause. The employés of Winters have been organized in the Federation and the Knights brand them nonunion.

ACTION ON THE COMPROMISE.

It Is Accepted at Few Points by Both Miners and Operators.

Dispatches to THE TRIBUNE report action on the proposed new scales as follows:

Accepted at Upper Des Moines (Ia.), District by miners and operators; at Manown, Pa., by operators; Oskaloosa, Ia., by miners and operators; Beattysville, Ky., by miners and operators; Jackson County, O., by miners and operators.

Rejected at Fairbury, Ill., by miners; Southern Iowa by miners and operators; at La Salle, Ill., by miners; at Washington, Ind., by miners; at Terre Haute, Ind., by the miners; at Spring Valley, Ill., by the miners.

ATTEMPT TO BURN A MINE.

Missouri Miners Apply the Torch and Shoot at Watchmen.

MACON, Mo., June 13.—Incendiaries fired the pit head and surface works of Kansas and Texas mine No. 43 near Bevier today. Two watchmen were on duty there, and when they began making efforts to subdue the flames they were fired on from ambush. They replied as best they could, but were driven back.

NO SETTLEMENT IN COLORADO.

Coal Miners Demand the Wage Schedule in Force Three Years Ago.

DENVER, Colo., June 13.—The coal miners' strike in this State does not appear to be nearing a settlement. Over 300 men employed in the Crested Butte mines today decided to strike until the schedule of three years ago is restored. At Spring Gulch the men have gone out. This will compel the coke ovens at Cardiff to close down.

WILL AFFILIATE WITH THE KNIGHTS

American Railway Union Decides to Act with the Older Organization.

The American Railway Union yesterday decided to affiliate with the Knights of Labor in the movement to improve the condition of the laboring men of the country, and resolutions favoring an alliance as far as possible between the Knights of Labor and the American Railway Union were adopted. At the session beginning at 2 o'clock yesterday afternoon the doors were closed and General Master Workman John John R. Sovereign delivered an address urging the coöperation of the American Railway Union. He set forth the absolute necessity of the coalition of all labor organizations and declared that the laborer will never be emancipated until one grand organization is effected. At his conclusion President Debs and Vice-President Howard responded in behalf of the American Railway Union, and urged the delegates to carefully consider the remarks and suggestions of Grand Master Workman Sovereign. At the conclusion a committee was elected by the delegates to draw up resolutions showing the sentiment of the convention towards coalition. It reported the following, which were adopted by a unanimous standing vote of the delegates:

WHEREAS, It is obvious that the coalition of labor organizations is the imperative demand of the time; and,

WHEREAS, The Knights of Labor and the American Railway Union are founded upon the same principles of eternal right and justice and the common brotherhood of man; now therefore be it

Resolved, That the sentiment of the American Railway Union, in convention assembled, as voiced by its undersigned committee, be that the American Railway Union does hereby tender to the Knights of Labor its hearty alliance in all movements brought about for the elevation and benefit of the laborer. And be it further

Resolved, That we express these sentiments that the whole laboring world may know that two of the greatest labor organizations that it has ever known—viz.: the Knights of Labor and the American Railway Union—have affiliated and joined their interests for the purpose of placing the members of both organizations in a close bond of harmony to the best interests of the world of labor. And be it further

Resolved, That a copy of these resolutions be tendered the General Executive Board of the Knights of Labor forthwith.

The committee which drew up these resolutions was constituted of the following named delegates: George W. Lovejoy, A. D. Mayhall, W. C. Lynch, W. I. Riker. After the resolutions had been adopted the delegates gave three cheers each to Grand Master Workman Sovereign, President Debs, and Vice-President Howard.

The morning session after J. R. Sovereign, General Master Workman of the Knights—who says he rides in a smoker because of the Pullman strike—had extended to the delegates fraternal greetings from his order Vice-President Howard replied. He denounced the methods of the old railway men's organizations and referred to the Pullman strike. "Pullman," he said, "is not so near heaven but we can pull him back to earth."

President Debs spoke of several chiefs of organizations who had refused to affiliate with representatives of the A. R. U. "The policy of these old organizations has been one of cowardice for years," he said. "The plea of protection of their members is nothing less than obtaining money by false pretenses."

At the conclusion of the executive session the work of electing permanent committees for the convention was begun. The constitution of the new union provides that all committees shall be elected by the body and not appointed by the Chair. With 425 delegates in the room and twenty-five nominated for membership on each committee the task of election was no easy one and the work consumed all of the afternoon, and at 6 o'clock, when the convention adjourned, only two committees had been filled.

The Committee on Legislation, which will have charge of the work of revising and reconstructing the constitution as well as the formulation of a plan of insurance, was elected as follows: W. E. Burnes, E. B. Mayo, M. J. Elliott, Alexander Shields, and B. B. Ray. The following Committee on Literature was elected just before adjourning for the day: Joseph Dergan, J. C. Dwyer, J. F. McVean, Charles Naylor, and Carl Smith.

Committees on Finance, Fraternal Greetings, Resolutions, General Business, and other special committees remain to be elected and it is probable that, with the usual number of speeches, the entire morning will be consumed. President Debs said last night that the convention while it had been slow thus far in organizing and electing committees will be through with these preliminaries this morning. "We will be through with our work probably Saturday night," he said. "When we are fully organized, with all our committees in working order, the ground will be rapidly covered and it will take us only a short time to adopt the new constitution and the policy for insurance."

A number of the delegates are staying at McCoy's Hotel. Yesterday morning a dozen of them went to Vice-President Howard and informed him that during the night a sneak thief had entered their rooms at the hotel and stolen not only all the money that they had but in several cases their railroad tickets and even their credential cards admitting them to the convention. James H. Hogan, known as the "man who tied up the Great Northern," reported that he was $40 out; A. P. Merriam, a Memphis delegate, lost his ticket and $50; J. H. Small, representing two Canada unions, lost $28 and his ticket; D. L. Cubberly of St. Louis lost $20; and half a dozen others sums ranging from $15 to $50. The matter was brought to the attention of the convention by Vice-President Howard, and he urged the delegates to keep off the levee and if they were robbed in their rooms to promptly report to the police.

TROOPS ASKED TO SUPPRESS HOBOS.

Coxeyites May Be Shot if They Molest the Union Pacific.

OMAHA, Neb., June 13.—Judge Dundy telegraphed United States Attorney-General Olney this afternoon for troops to protect the Union Pacific railway from the Carter commonwealers at Julesburg and Ogallala. A reply is expected every hour from Mr. Olney notifying either Fort Omaha or Fort Russell troops out. A special train was made up in the Union Pacific yards in readiness for a moment's notice. A train has also been made up at Cheyenne for Fort Russell and the crews of both trains are on board. There is intense excitement at Julesburg. There are 600 of the Coxeyites at Julesburg, who are part of the Carter army which formed in Utah and stole one train. They are desperate, for they cannot go to Denver, having been sent from there with a farewell lot of provisions to last them "for keeps." Forty of the army stole a Union Pacific stock train this morning and were sidetracked at Ogallala.

BISMARCK, N. D., June 13.—[Special.]—The Western contingent of Coxey's army is beginning to make trouble in this State. After an attempt by 500 to hold up the regular Northern Pacific mail train, 100 broke into the railroad company's shed this morning, stole four handcars, built a platform of lumber, and left the city eastward. A hundred deputies overhauled the fleeing Coxeyites, and several ringleaders have been arrested and bound over for trial. The Coxeyites are growing ugly and say an army of 2,000 men is just behind them and will enforce their demands. Deputy Marshals have been stationed along the railroad for a hundred miles to protect property and resist attempts to capture trains. The Great Northern road has telegraphed for assistance from State militia and United States troops in case an army of 500, which is floating down the Missouri River in flatboats, should attempt to seize a train at Williston on their line.

SPRINGFIELD, Ill., June 13.—[Special.]—A petition was filed in the United States Circuit Court here today in the chancery suit of Thomas Barrett and James W. Wilson, receivers, against the Louisville, Evansville and St. Louis railroad company, in which protection is asked against an army of commonwealers. The petition sets forth that the army of fifty men had seized train No. 78, a fast freight, at Fairfield and refused to let it proceed unless they should be carried free of charge. An appeal was made to the Mayor of Fairfield for assistance and it was refused. As the Sheriff was out of the city the last resort was to appeal to the Federal Court. Judge Allen granted the prayer and United States Deputies Westfall, Everhart, and Burroughs were ordered to the scene of trouble and instructed to return the stolen train to the receivers or agents.

LOS ANGELES, Cal., June 13.—Judge Ross in the United States Court today sentenced the 170 'wealers who stole the train on the Atlantic and Pacific to four months in jail. Judge Ross has received the following threatening letter: "You sentence one of the industrials to jail and you will get some dynamite. By order of K."

THE "STAR'S" PUTTERING POET.

He Denounces All Encyclopedias Because He Did Not Use the Best.

The following quatrain is no doubt the sentiment of many who have looked in encyclopedias for information:

THE ENCYCLOPEDIA.

'Tis here you note as patiently
From page to page you go,
'Most anything on earth except
The thing you want to know.
—*Washington Star.*

It is true that many encyclopedias are disappointing, and in all probability the Washington *Star* poet has been unfortunate enough to run across only the poorer works of this kind. There must be an exception to all rules, and the Encyclopedia Britannica is the one in this case. Had the poet made himself familiar with this special work his lines would have read:

ENCYCLOPEDIA BRITANNICA.

'Tis here you find, as trustingly
From page to page you go,
Of all the men and things on earth
Just what you want to know.

No one who has used the Encyclopedia Britannica has ever had occasion to find any fault because of omissions. Scholars, professional men, men of letters and erudition have all pronounced the Encyclopedia Britannica as the unique and unapproachable type of an encyclopedia.

This is the work THE CHICAGO TRIBUNE is now offering its patrons and readers, and the success of the enterprise fully substantiates all the claims made for it. Every single buyer brings a dozen more. This result is as much on account of the real value of the work as on account of the cheapness, though this last consideration is a weighty one. The saving of 10 cents a day will secure it, and you can learn how by a call or by sending a postal card to THE TRIBUNE Encyclopedia Headquarters, No. 109 Adams street, opposite the Postoffice.

Two Hours to Milwaukee

Via Chicago, Milwaukee and St. Paul railway. Take 3 p. m. train daily except Sunday for Milwaukee and Oconomowoc from Union Passenger Station. Parlor cars. Excursion rates. Ticket office 207 Clark street.

LETTER SHOWS FRAUD

ERASTUS WIMAN'S ADMISSION OF HIS FORGERY IN NEW YORK.

Presented as Evidence in the Trial and on It the Prosecution Rests Its Case—Prisoner Revives Under the Encouraging Argument of His Counsel—Millions Shown to Be Paid Annually in New York for "Protection"—General News from the Eastern Metropolis.

NEW YORK, June 13.—[Special.]—Erastus Wiman appeared in two utterly dissimilar parts in the Court of Oyer and Terminer today. Surrounded by his lawyers, his friends, and his neighbors from Staten Island, and with assurances from every side that conviction would be impossible, he had held his head erect and smiled confidently throughout the first day of the trial. He seemed little disturbed by the positive testimony that he had, without authorization, indorsed the name of E. W. Bullinger on a check for $5,000 Feb. 6, 1893. That much he had been willing to admit, and he denied on the assurances of his counsel that there could be conviction without proof of criminal intent, and that the prosecution would surely fail on that point. The full horror of his position seemed to suddenly overwhelm him when Assistant District Attorney Francis L. Wellman read a letter containing an abject admission of fraud. Gen. Benjamin F. Tracy and Lawyer A. B. Boardman had offered the strongest possible opposition to the introduction of the letter. Judge Ingraham ruled against them and it was read.

On the witness-stand Mr. Wiman had testified that a lawyer named Wallace McFarland, his counsel, urged that if the letter was written it would dispose of the difficulties.

"He dictated the words of the letter," testified Mr. Wiman. "He certainly conveyed to me the impression that if I wrote that letter as he indicated there would be no prosecution. I certainly would not have written such a letter but for such assurances from Mr. McFarland."

A few minutes later Mr. McFarland, on the stand, swore: "I did not dictate a line of that letter, nor suggest a word in it. I did not see that letter till after it was received by Mr. Dun."

Then the prosecution, with much dramatic effect read the disputed confession dated Feb. 20, 1893, as follows:

My Dear Mr. Dun: I have had occasion to write you more than once in terms of great humiliation, but never before under such circumstances as now, in which I have a confession to make to you. It is that improperly and fraudulently I have signed the name of E. W. Bullinger on the back of two checks of your firm made to his order. I will not urge that this was done without any evil intent, or that he would not have signed them himself had I asked him, or that I had any intention of defrauding you or him. Simply and frankly I must say that I committed this act without authority, and most imprudently, and can ask no excuse nor palliation of the offense except such as in your abundant charity and goodness of heart you may in mercy extend to me. For the sake of my dear wife and children, and for the sake of the long service rendered to you, I pray God your heart may still be softened towards me, and that I may not be made to suffer the penalty of my offense. ERASTUS WIMAN.

"The people rest," were the words of the Public Prosecutor as he laid the paper upon the table.

Mr. Wiman's head sank forward and he raised his hands to his face. Misery and despair were written in the furrows of his face. His eyes filled with tears, and he seemed ready to drop. The people of the State of New York had forged the last link in the chain of evidence against him. After an unsuccessful effort to have the defendant discharged on technical grounds Mr. Boardman made an impassioned opening, lauding Mr. Wiman to the skies and bitterly denouncing his opponents. Mr. Wiman's spirits and courage revived as he listened to the glowing accounts of his career. His back stiffened, his manner changed. He was placed on the witness-stand himself and allowed to tell the story of his successes. He proudly reviewed his rise from poverty to opulence. He spoke as he had often talked to graduating classes of boys and girls, to show them that by brains and energy they could succeed as he had done. The ordeal of cross-examination had not begun for him when the court adjourned.

MILLIONS PAID FOR "PROTECTION."

Startling Results of the Investigation of New York's Police Department.

NEW YORK, June 13.—[Special.]—The Lexow committee today netted an ex-Assemblyman, Wissig by name. Like many of his illustrious associates in police infamy Mr. Wissig had been the "sheerer" for protection to the keeper of a disreputable house, and the "friend" at court who could secure the release of incarcerated persons for a consideration. Thus far the list of men accused embraces one Police Commissioner, nine Police Captains, three Police Sergeants, eleven ward detectives, twelve patrolmen, one civil justice, and one Alderman. Henry Hoffman, an Allen street proprietor, was the means of placing in the category of infamy the name of a man who last year, while he was lending himself to corrupt practices, was the legislative representative of a city district. Mr. Hoffman had been sent to Philip Wissig, the Assemblyman, who in turn directed Hoffman to Wardman Glennon, who forthwith proceeded to bleed the witness to the tune of $250 for initiation and $50 regular monthly fee. Meantime his house was raided and Wissig got $5 apiece for bail bonds for the inmates of the house and $25 apiece for securing their discharge. This finished the day's testimony.

The extent and the value of this police protection business in New York, brief glimpses of which are afforded from day to day by the evidence secured from witnesses, is striking. There are 7,000 saloons in the city. The price of protection varies for location and the business done. The average figure is $10 a week. If only one-half pay at this rate protection would cost $1,820,000. There are 9,000 disorderly houses here that pay an average of $400 each in "initiation" fees. The annual initiation for these houses would total $3,600,000 for opening them alone. To this add the monthly payment, which runs the total up $4,500,000 additional. When gambling houses flourished in the tenderloin they brought in $140,000 a year, and policy shops $25,000, making for gambling $165,000. When pool-rooms were in operation here, 200 of them, they cost an average of $300 a month each, of $720,000 a year, paid to the Commissioners, it is alleged. Then merchants and peddlers are squeezed at least $100,000 a year for privileges. This gives a total put up by New-Yorkers for police protection and as toll for securing appointments on the force of nearly $11,000,000. In addition to this it cost this year $5,139,147 to maintain the police force. The Lexow committee appears to be finding out where some of the money goes.

REPORTED DEATH OF AN AERONAUT.

Said to Have Fallen from a Balloon in New Jersey.

NEW YORK, June 14.—[Special.]—A rumor reached this city from Westfield, N. J., early this morning that one of two young men who started on a balloon voyage from One Hundred and Thirty-eighth street and the East River had been killed. The balloon had been sent out by W. J. Arkell, and the trip was made for the purpose of securing photographs of New York City and surrounding country. It was in charge of Tracy A. Tisdel of Brooklyn, who, in addition to managing the airship, did the photographing, and his companion was Lloyd Winter, also of Brooklyn. The report from Westfield said that one of the young men had fallen from the balloon.

PLAN OF ATCHISON REORGANIZATION.

New Scheme Completed and Details to Be Announced Next Week.

NEW YORK, June 13.—[Special.]—The new readjustment scheme of the Atchison General Reorganization committee has been completed and the main points were cabled today to London, Amsterdam, and Berlin to be ratified there before the plan is announced on this side. It is possible foreign interests will suggest some variations. The committee expects to publish the plan in New York and Boston Monday or Tuesday. The original plan of the American committee which seemed to have a leaning toward the interest of the stockholders was to make the assessment between $9 and $10. One of the committee said today that it had been decided to raise the assessment to $12, which may be considered as settled. This alone will produce $12,000,000, more than sufficient to take up the floating debt. In return for the assessment the stockholders will receive a like amount, it is understood, in new committee bonds. Furthermore, it is said the capitalization will be reduced. A radical departure in the readjustment is the converting of the second mortgage "A" and "B" bonds into incomes, and the same policy will be followed with other issues of the parent and branch systems on which interest has not been earned for some time. In the last readjustment the A bonds replaced $80,000,000 of incomes. The general mortgage 4 per cent bonds remain as they are. A new feature will be the creation of a new second mortgage of $30,000,000 for improvements, to be issued at a rate not to exceed $3,000,000 a year during a period of ten years. Another point of considerable importance is that the Colorado Midland and Atlantic and Pacific will be treated separately in the readjustment. This came about through the demands of the English bondholders' committee.

NOT TO PREACH AGAIN IN GOTHAM.

The Rev. John R. Paxton Says He Should Never Have Been a Minister.

NEW YORK, June 13.—[Special.]—The Rev. John R. Paxton, formerly pastor of the West Presbyterian Church in West Forty-second street, who is now staying at the Windsor Hotel with his wife and daughter, declared today he would never preach in New York again. This is the first visit Dr. Paxton has made here since he presented his resignation last winter of the pastorate which he held for twelve years. In regard to the fact that he neglected to report to the Board of Health the marriage of Congressman W. C. P. Breckinridge of Kentucky and Mrs. Wing until after the Pollard case became public, he said: "I have received a note from the Board of Health in regard to the marriage certificate and I expect to go down there to see about it. I suppose it is a matter of paying a fine of $10 for not reporting the marriage within the time the board says it should have been done. Col. Breckinridge was an old friend of mine, and when I married him I was asked not to make the matter public for three months. I did not know anything about the Pollard matter then." Speaking of himself Mr. Paxton said: "I never should have gone into the ministry. I admit I did things I should have never done; things that a clergyman should not have done. I did what thousands of good men have done when their brains are fagged, I took stimulants. But that is all past and the necessity for the use of them in my case is gone. I am going down to my summer place at East Hampton, L. I., and I will go fishing in the Adirondacks for a time. In the fall I expect to go to Europe."

CROKER WHOLLY OUT OF POLITICS.

Resigned from the Manhattan Club Before Sailing for Europe.

NEW YORK, June 13.—[Special.]—Richard Croker just previous to his departure for Europe resigned his membership in the Manhattan club. F. R. Coudert, President of the club, said today he had just received the letter of resignation. It is dated June 8. The resignation was to take effect on that date. His dues were paid up to March 15, 1895. Mr. Croker evidently had no intention of quitting the club when he put up annual dues for a year in advance last March. It was said the letter of resignation was dropped in a letter box on West street by Mr. Croker himself last Saturday as he passed along to the steamer which bore him away to foreign shores. It was also said tonight that Mr. Croker had sent Police Commissioner Martin a letter at the same time resigning from the Tammany Hall organization in the Twenty-first Assembly District, of which Mr. Martin is political leader. This action takes Mr. Croker wholly out of politics.

DECISION AFFECTING PUBLISHERS.

Rights of Owners of Copyright in the Sale of Books.

NEW YORK, June 13.—[Special.]—In the case of Maynard, Merrill & Co., appellees, against William Beverly Harrison, appellant, in the United States Circuit Court of Appeals, Judges Wallace, Lacombe, and Shipman handed down their decision this morning. The case has been watched with interest by authors and publishers for the last year and the decision is considered important connected with the writing or publishing of books. The suit was brought by Maynard, Merrill & Co. of this city to test the right of a person to sell copyright books as books when such person had bought the books as damaged paper stock. The opinion of the court is, in brief, as follows: "The owner of a copyright cannot by virtue of the copyright statutes restrain the sale of a copy of a copyright book the title of which he has transferred, but which is being sold in violation of an agreement entered into between himself and the purchaser."

OVERCROWDING HAVEL A MISTAKE.

North German Lloyd Officials Say It Was Caused by a Difference of Laws.

NEW YORK, June 13.—[Special.]—It was said at the office of the North German Lloyd office that the overcrowding of the Havel, of which the English Board of Trade has taken cognizance, was all due to a mistake. It was said at the time the Havel was ready to leave, a large number of passengers presented themselves and many of them got on board. At the office of the Hamburg-American packet line Mr. Emil Boas said the trouble was all caused by the difference between the English and American laws governing the transportation of steerage passengers. He said arrangements had been completed so that the trouble would not occur again.

GENERAL NEWS FROM NEW YORK.

Southern Railway and Steamship Lines Discuss the Restoration of Rates.

NEW YORK, June 13.—[Special.]—The meeting of the Southern Railway and Steamship Association was devoted principally to committee work, and the chief topic of discussion was the restoration of rates. Although it was the day set for the annual meeting and the renewal of the agreement it was evident this would be impossible until some understanding was reached in regard to the settlement of the freight rate war. This question was referred to a subcommittee, which undertook to find out for how long a period the contracts at reduced rates ran. All denied that they had signed agreement with shippers for a longer time than July 31, and accordingly the subcommittee reported a resolution to the Executive Board recommending an end of rate-cutting on and after Aug. 1, and it also recommended that no further contracts be signed covering the time before that date. The resolution to make no further contracts to July 31 at the low rates was carried unanimously.

Duke D'Auxy in a Debtor's Role.

The Duke d'Auxy was up on supplemental proceedings today on a grocer's judgment for $78. He lives at No. 70 West Eighty-eighth street. He swore he had no business and no property. He lived in a flat and the Duchess attended to the rent. His grace is the eldest son of Gaston Charles Augi, Duke d'Auxy, Count of the Holy Roman Empire. His wife is the daughter of the late Harriette de Cazenove and the late Gazeway B. Lamar, a banker in this city. The Duke's father, Gaston Charles August d'Auxy, died twenty-five years ago, leaving no will, but an estate estimated to be worth $1,000,000. The Duke received about one-sixth of this as his portion, which he disposed of some years ago.

Westerners Sail for Europe.

The following people from the West sailed for Europe yesterday on the American line steamer Chester: Mrs. Mary Stickney, Miss Karoline Kofel, Mrs. Given Jones, Miss Anna Jones, Master Baby Jones, Master Stanley Jones, Mr. C. T. Whippen, Mr. Walter Cosslett, Mrs. Mary Cosslett, Mr. H. P. Pearsons, Chicago; Mr. Henry Mercoin, Evanston, Ill.; Mr. Hugo Eissell, Mrs. Hugo Eissell, Kansas City, Mo.; Mrs. Emily Hawtrie, Englewood, Ill.; Mr. Albert H. Scherzer, Peru, Ill.; Miss Cathrine Jones, Dubuque, Ia.

Minister Arrested for Intoxication.

The Rev. Hugh Smith Carpenter, pastor of the Bedford Avenue Congregational Church twenty years ago and known in this city as an eloquent though erratic preacher, was charged in the Tombs Police Court this morning with intoxication.

Gotham Brevities.

Mrs. Hicks-Lord is reported seriously ill, and her recovery is said to be doubtful.

H. Walter Webb, Third Vice-President of the New York Central railroad, sailed for Europe this afternoon on the steamship Majestic.

At a special meeting of the Mechanics' and Traders' Exchange today resolutions were adopted denouncing the income tax measure as "uncalled for, unfair, discriminative, impolitic, inquisitorial in its provisions and socialistic in principle and tendency."

WON BY THE WOMEN.

UNIVERSAL SUFFRAGE PLANK IN KANSAS POPULIST PLATFORM.

Minority Report Is Adopted After a Warm Debate—Gov. Lewelling Renominated by Acclamation, as No Opposition Could Be Crystallized—Judge Eams Decides Ballots with Names of Candidates Written in Are Invalid—Kansas Prohibs Name a Ticket.

Governor	L. D. LEWELLING
Lieutenant-Governor	D. I. FURBECK
Associate Justice	GEORGE W. CLARK
Secretary of State	J. W. AMIS
Auditor	V. B. PRATHER
Treasurer	W. H. BIDDLE
Attorney-General	J. T. LITTLE
Supt. Public Instruction	H. W. GAINES
Congressman-at-Large	W. A. HARRIS

TOPEKA, Kas., June 13.—[Special.]—The woman suffragists carried the day in the People's party State convention today, notwithstanding the adverse report of the Committee on Resolutions. The suffrage plank reported by the minority of the committee was adopted after a debate lasting nearly four hours by a vote of 337 to 269. This was a direct blow to the fusionists, who, in order to gain the good will of the Democrats, worked hard to keep the plank out of the platform. Gov. Lewelling, while an ardent advocate of woman suffrage, was opposed to having any mention of it made in the platform. While the plans of the administration party were disarranged by the adoption of the suffrage resolution the opponents of the Governor were unable to unite upon any man who would permit his name to be mentioned in that connection in the convention, so there was nothing to do but permit the renomination of Lewelling by acclamation.

The convention was called to order at 8 o'clock this morning and the selection of a State Central committee was the first order of business. John W. Breidenthal was elected Chairman of the committee by the convention. It was agreed to leave the suffrage question open to debate until noon, speeches being limited to five minutes, Mrs. Anna L. Diggs having charge of the forces for the amendment and P. P. Elder leading the opposition. When the result of the vote was announced the convention went into an uproar and the wildest disorder prevailed. This was intensified when the Rev. Anna Shaw and Susan B. Anthony walked to the front of the platform with Populist badges pinned upon their breasts. Delegates flocked to the stage and shook hands with the new converts to Populism, while the crowd of women there shouted and waved their handkerchiefs, hugged each other, shed tears of joy, and in other ways exhibited their approval.

At the opening of the afternoon session Hamlin Garland, the novelist and single-tax advocate, addressed the convention and congratulated the party on the stand it had taken. The State officers and Chairman Briedenthal are disappointed and feel that thousands of votes have been lost the ticket. A resolution was introduced and adopted by the convention which denounced the A. P. A. in pronounced terms without mentioning the name of the organization.

The next thing was the nomination of a candidate for Associate Justice. George W. Clark, Assistant Attorney-General and a recent convert from Democracy, was nominated on the first ballot. Clark at the recent session of the Grand Lodge of Kansas Masons was elected Grand Master. Gov. Lewelling's name was the only one presented to the convention for the nomination for Governor and he was declared the nominee by acclamation with a great show of enthusiasm. For Lieutenant-Governor D. I. Furbeck of Shawnee County was nominated on first ballot, defeating the present incumbent, Percy Daniels, and a field of other candidates. Daniels would have been nominated by acclamation had he not a week ago published a letter in which he declared that he could not accept a renomination unless the convention indorsed his theory of a graduated estate tax. Today he said that he did not mean what he said, but the convention thought differently.

Secretary of State R. S. Osborne having declined a renomination James W. Amis of Smith County was nominated for that place by acclamation, and the rest of the ticket was made up of the present incumbents, all of whom were nominated by acclamation.

John Gray of Osage County was given the floor and said he had been voting a protest against the administration from the miners of Kansas. Gray is the man who has been fighting the administration on account of the mining interests. Henry Bennett, commander of the commonweal army in Kansas City, addressed the convention and collected $102 for the use of his army.

THROWS OUT ALL DEFACED BALLOTS.

Judge Eams Affirms the Action of the Shelby County Election Board.

MOWEAQUA, Ill., June 13.—The Penn Township, Shelby County, election contest case was decided today by Probate Judge Eams affirming the action of the Election Board in throwing out ballots upon which a name had been written and voted the morning of election, the name of the regular nominee having been erased from the ticket. The case is a peculiar one and will be appealed at once. Leading lawyers are awaiting with interest the final decision, as upon that hinges the right of a person to write the name of a candidate not a regular nominee by petition or convention upon an Australian ballot, vote the same, and have the vote counted.

ON PROHIBITIONIST TICKET.

Nominees on the Kansas Fourth Party Ticket Made at Emporia.

Governor	I. O. PICKERING
Lieutenant-Governor	H. G. DOUGHART
Secretary of State	J. M. HOWARD
Associate Justice	JUDGE SILVER
Auditor	J. P. PERKINS
Treasurer	JAMES MURRAY
Attorney-General	M. V. VAN BENNETT
Superintendent Public Instruction	MRS. A. ALLISON
Congressman-at-Large	MAJ. HOLSINGER

EMPORIA, Kas., June 13.—The State ticket of the Kansas Prohibitionists was completed today as above.

CALL ON EVAN SETTLE TO DRAW OUT.

Rumors That He Runs in Breckinridge's Interest Are Given Credence.

FRANKFORT, Ky., June 13.—[Special.]—Rumors of Settle's candidacy in the interest of Breckinridge gained more currency than ever before today. A local paper calls on Settle as a duty to himself and his avowed opposition to Breckinridge to withdraw from the race. Settle's friends deny that he is running in interest of any one. Everything points to a combination between Settle and Breckinridge. Rumors that Gen. Basil Duke, the well-known Confederate General and brother-in-law of John Morgan, would take the stump against Breckinridge if nominated has caused a sensation here from the fact that Gen. Duke was the first man in Kentucky to defend Breckinridge when the breach of promise suit was filed. Gen. Basil Duke has assured Maj. Henry Clay McDowell that he will stump the Ashland district for him against Col. Breckinridge. Maj. McDowell resides at Ashland, Henry Clay's estate, his wife being a granddaughter of Clay, and he has practically consented to be the Republican candidate if Breckinridge is renominated.

Texas Factions Call Conventions.

FORT WORTH, Tex., June 13.—The Republican party in Texas remains divided in two factions, known as the "Lilly Whites" and "Black and Tans." All efforts at harmony were futile. The Lilly Whites will meet in State convention at Dallas Aug. 6. The Black and Tans will meet at Dallas Aug. 28. The State Republican League elected D. A. Robinson of Dallas President and selected thirty-four delegates to the National League convention to be held at Denver. In the convention this morning after a ruling of the Chair that no delegates from a club composed of blacks and whites were entitled to representation in the convention, members of mixed clubs pulled off their badges and left the hall.

Mercer County Republicans in Convention.

ALEDO, Ill., June 13.—[Special.]—The Republicans held the largest convention ever held in Mercer County here today. Several men who have always voted the Democratic ticket were among the delegates. Enthusiasm was unbounded and a strong county ticket was nominated. Delegates were selected to the State Congressional and Senatorial conventions. The two former delegations are uninstructed. N. H. Guthrie was indorsed for the Legislature. Col. Toutelott made an address in behalf of William E. Mason for the United States Senate.

To Select an Opponent to Landis.

VALPARAISO, Ind., June 13.—[Special.]—M. M. Hathway, Chairman of the Democratic Congressional committee, has issued a call for a meeting of the county Chairmen at Winamac Tuesday to select place and date for the Democratic Congressional convention. Patrick Keefe of Kentland, Senator Val Zimmerman of Rochester, and Judge Pollard of Delphi are canvassing the district. C. J. Kern of this city may announce his candidacy. Mr. Kern is the only Democrat who was elected to the Legislature from this county.

Estee for Governor of California.

SAN FRANCISCO, Cal., June 13.—D. M. Burns, for the leaders of the Republican party, announces that the local delegation will support M. M. Estee for the Republican Gubernatorial nomination at the Sacramento convention next week. In consequence nearly all the other candidates have withdrawn and the field seems clear for Estee.

Prohibitionists Nominate Legislators.

MOUNT STERLING, Ill., June 13.—[Special.]—The Prohibition Senatorial convention of the Thirty-seventh District, composed of Adams and Brown counties, was held here today. D. L. Musselman of Quincy was nominated for State Senator and M. D. Sharpless of this city for Representative.

Danford Named After Two Days' Session.

STEUBENVILLE, O., June 13.—After a two days' session the Sixteenth District Republican Congressional convention tonight nominated Lorenzo Danford of Belmont County for Congress on the twenty-fifth ballot.

HAVEMEYER'S SHAMEFUL CONFESSION.

Brazenly Acknowledges That the Sugar Trust Is Fattening Off the People.

WASHINGTON, D. C., June 13.—Mr. Havemeyer was again before the Senate sugar investigating committee today. Mr. Havemeyer stated that in the last three years the profits of the trust had been ⅜ cent per pound on refined sugar, and the increased cost to the consumer under the proposed bill would be a cent a pound. He admitted the purpose of the formation of the trust was to increase the cost to the American consumers as the following will show:

Senator Allen—And when you did form the trust you did advance the price of sugar to the American consumer?

Mr. Havemeyer—We did. It was an advance of about a quarter of a cent net.

Senator Allen—And the American consumer is today paying three-eighths of a cent a pound on refined sugars more than he would be compelled to pay under a system of separate refineries?

Mr. Havemeyer—Yes, sir.

Senator Allen—If the trust were wiped out the American consumer would be benefited to the extent of three-eighths of a cent a pound on his sugar.

Mr. Havemeyer—I will admit that. But anything that will wipe out the trust will wipe out the industry.

John A. Searles, Secretary and Treasurer of the American Sugar Refining company, was next questioned. He frankly admitted he had made it his business to influence legislation favorable to the sugar trust, and that for this purpose had called upon and labored with many Senators. The witness, however, when asked about campaign contributions, declined in several instances to answer questions on this subject. These pertinent questions were asked:

Senator Allen—Do you think it is perfectly laudable for the American Sugar Refining company to contribute large sums of money, by the thousands of dollars, for the purpose of influencing elections in this country?

Mr. Searles—It is the custom of corporations and individuals to respond to such invitations. And with that understanding and what I believe to be a general custom the American Sugar Refining company has made such contributions at times.

Senator Allen—And the American Sugar Refining company, as a company, was actuated by a high sense of patriotic duty in contributing this money, I suppose?

Mr. Searles—That is a pleasant way of putting it.

HATCH'S OPTION BILL FINDS NO FAVOR.

National Association of Millers Practically Votes It Down.

The National Association of Millers of the United States concluded its annual convention at the Grand Pacific Hotel yesterday. President C. B. Cole of Chester, Ill., was in the chair. The report of the Treasurer showed a balance of more than $5,000. A committee was appointed to memorialize Congress to amend the laws so as to impose a tax on patents and thereby prevent the holding of unprofitable patents by people who seek to benefit by infringements. W. D. Sparks proposed that the convention recommend the passage of the Hatch anti-option bill. George Urban Jr. of Buffalo said the passage of the bill was not desired by the majority of the millers throughout the country and that he was opposed to the convention taking any action in the matter. Others present expressed themselves as not favoring the adoption of the suggestion. Mr. Pillsbury said that as it was apparent there was a wide difference of opinion among the members as to the proper disposition to make of the matter he thought it advisable to lay it on the table. Mr. Sparks suggested that as his motion had met with very decided opposition he would withdraw it, which he did. The following resolution was adopted:

WHEREAS, The Hon. W. D. Washburn of Minnesota has introduced into the Senate of the United States a measure amending the tariff bill now in preparation so as to establish reciprocity with foreign countries for the benefit of American agriculture and products; and,

WHEREAS, The relations already existing under reciprocity treaties with Brazil and other countries has widened and enlarged the markets for American flour, that the convention heartily approves of Senator Washburn's course and urges the passage of the proposed amendment.

The following officers for the ensuing year were elected:

President, A. C. Loring, Minnesota; First Vice-President, P. H. Macgill, Maryland; Second Vice-President, B. F. Isenberg, Pennsylvania; Treasurer, S. H. Seaman, Wisconsin.

The following compose the Executive committee chosen for the ensuing year:

C. A. Pillsbury, Minnesota; George Urban Jr., New York; S. H. Seaman, Wisconsin; W. A. Coombs, Michigan; W. S. Shellaboyer, Illinois.

The convention closed with a discussion of a proposition requiring the railroads to furnish open bills of lading or bills of lading agreeing to deliver all goods received for shipment without instructions or conditions.

IT WAS NOT SO AWFULLY HOT HERE.

Mercury Reaches a Much Higher Point in Some Other American Towns.

A young man at the Weather Bureau who was too modest to tell his name discoursed about the weather yesterday as follows: "If there was any change in the weather yesterday we did not find it out. At 1 p. m. a puff of wind blew off the lake and the thermometer fell five degrees for a few minutes, and then went back again, but that is nothing. Before 7 a. m. the thermometer stood at 74°, and at 7 a. m. it had risen to 78°, and at 9 a. m. to 84°, which was its maximum. At 1 p. m. it was 75°, and at 2 p. m. it was 80°. After that it fluctuated slightly. The wind has been nearly everywhere during the day, but its prevailing direction remains southwest, and its velocity has been only twelve miles. The 'low' in the northwest and the 'high' in the southeast are moving slowly. That means we are not in sight of any cooler weather."

The mean temperature in the following cities was: Chicago, 78°; St. Louis, 80°; Cincinnati, 86°; New York, 70°; Albany, 86°; Buffalo, 74°; Detroit, 70°; Boston, 54°; New Orleans, 80°; Jacksonville, Fla., 80°; Milwaukee, 74°; Duluth, 54°; Salt Lake City, 60°.

At Quincy, Ill., the mercury reached 94° in the shade. Samuel House died there from sunstroke. At Wapakoneta, O., Henry Karch was killed by sunstroke. The thermometer registered 100° in the shade. At Hillsboro and Assumption, Ill., the mercury reached 100° in the shade.

VILLAGE SWEPT AWAY BY THE FLOOD.

Grants, Ore., Destroyed by the Overflow of the Columbia River.

PORTLAND, Ore., June 13.—A telephone message from The Dalles says that almost the entire Village of Grants in Sherman County has been swept away by the flood. The distillery, valued at $75,000, owned by Goodall, Walker & Co., went out yesterday.

Railroad Fares Reduced.

The Nickel Plate road has made material reduction in the fares to many points on that line, including Fort Wayne, Cleveland, Painesville, Ashtabula, Erie, and many other Eastern points. Ticket office, 199 Clark street. Depot, Twelfth Street Viaduct and Clark street, Chicago.

NEW IDEA FOR A LOOP.

CENTRAL CONSTRUCTION COMPANY COMES TO THE RESCUE.

It Has a Scheme to Build the Needed Tracks and if the Roads Comply with Its Conditions Members of the Organization May Assist in Placing the Bonds and Take Some Themselves—W. E. Hale, President of the Concern, Explains Its Workings.

The projected down-town joint elevated loop may be assisted into a concrete existence by capitalists and property owners who compose the Central Construction company. If certain conditions are complied with members of this organization may assist the operation of placing the bonds, which will be issued to build the loop, and may take a few of them themselves, so said W. E. Hale President of the company.

The route of the projected loop has been published. It involves the use of Wabash avenue from Harrison to Lake street, the latter thoroughfare to Franklin or Market street, thence southward to Harrison, and east over Harrison to Wabash avenue. The Alley, Lake Street, Metropolitan, and the projected Northwestern "L" lines are crossed by this loop, which is intended to be a double track structure, the capacity of which, it is calculated, will accommodate the service of all the roads. In the campaign for the consents of property-owners which has been waged for months past the Central Construction company a month ago took a hand. This company, composed chiefly of property-owners, was formed for the announced purpose of consolidating the action of property-owners with reference to a down-town loop, so as to secure such a structure and route as would best take care of the interests of all concerned. It exploited an idea of a movable sidewalk for a loop.

"We at no time have intended to stand in the way of whatever loop proposition seemed best," said Mr. Hale. "The loop projected for Wabash avenue, Lake, Franklin, and Harrison streets, seems to meet the purposes of the elevated roads and the needs of the public. We have had several conferences with the Alley, Lake Street, and Metropolitan "L" people, and if they will agree to reasonable conditions we will probably help the building of the loop. It will have to be constructed by a company formed for that purpose and the elevated roads will have to lease the right to use its facilities. If this is done and other requirements are complied with we will help place the bonds of the company building the loop, and our people will likely take some. Since this became known property-owners on Wabash avenue and Lake street have withheld their consent from the elevated companies, waiting for a settlement of this proposed arrangement."

A joint conference of the roads will be held as soon as Mr. Hayes of the Metropolitan road arrives in town. W. W. Gurley of the latter company said the joint loop plan was so far scarcely more than gossip—that is, nothing definite had been done about it.

The last call on the Metropolitan "L" bond subscription is payable in New York tomorrow. The bonds were sold at 90 and the call being 20 per cent the amount which the holders are expected to send in is $1,800,000. It was reported yesterday that this would be insufficient to complete the road and that an assessment of $500,000 would have to be levied on the stock of the construction company. The report was current in financial circles, where it was said the opening of the road would be delayed beyond the time set. W. W. Gurley said: "I do not believe there will be any assessment. I think the money on hand and derived from the last bond call will be sufficient to complete the road."

The hearing of the Lake Street "L" road case before the Corporation Counsel will be resumed this morning. Pending the decision of the Law Department as to whether the permit is to be revoked no work will be done by the railway company.

DEATH OF THE REV. E. G. ROBINSON.

Professor of Philosophy in the University of Chicago Dies in Boston.

BOSTON, Mass., June 13.—[Special.]—The Rev. E. G. Robinson, formerly President of Brown University, now professor of philosophy in the University of Chicago, died at the city hospital here tonight. He had been in the hospital for special treatment.

Abner Bartlett.

NEW YORK, June 13.—[Special.]—Abner Bartlett, manager of the John Jacob Astor estate and confidential adviser to the trustees of the William B. Astor estate, died suddenly this morning. Mr. Bartlett was 77 years old. The late John Jacob Astor, in 1871, secured his services as confidential adviser, and up to the time of his death Mr. Bartlett continued to act in this capacity to the Astor family.

Funeral of Mrs. Mandel.

Mrs. Caroline Mandel was buried at Rosehill Cemetery yesterday. Funeral services were held at the residence, No. 1932 Calumet avenue. Rabbis Hirsch and Moses conducted the services. Many old settlers followed the hearse to the cemetery. The pallbearers were H. Hart, M. Frank, H. G. Foreman, J. Cahn, F. Foreman, and L. Simon.

For David Reed's Funeral.

The Cut Stone Contractors' Association has appointed the following committee to attend the funeral of David Reed: T. C. Diener, P. Edgeworth, Philip Henne, Philip Falter, F. V. Gindle, Alec Gibson, John Tait, George Furst, Peter Kempe, E. Heldmaier, and John Rawle.

Obituary Notes.

Baron Giovanni Nicotera, ex-Minister of the Interior of Italy, died yesterday near Naples.

Duncan McIntyre, Canadian director of the Grand Trunk railway, died yesterday. His fortune amounts to $5,000,000.

NEGRO SKINNED ALIVE IN GEORGIA.

Posse of White Men Mete Out Terrible Punishment to a Black Brute.

ATLANTA, Ga., June 13.—[Special.]—Telegrams received tonight tell of a horrible affair near Blackshear. Early Monday morning a negro assaulted Miss Herring, daughter of Moses Herring. A posse caught him and took him to the young woman, who identified him. The mob threw a rope around his neck, pulled him up the limb of a tree, let him down, and then skinned him alive. The negro lived six hours after this treatment, and was conscious part of the time.

Movements of Ocean Steamships.

ST. JOHN, N. F.—Arrived—Siberian from Glasgow for Philadelphia.
GLASGOW—Arrived—Grecian from New York.
SOUTHAMPTON—Arrived—Trave from New York, Normannia from New York.
NEW YORK—Arrived—Lahn from Bremen, Waesland from Antwerp, Chester from Southampton, Chicago from Antwerp.
CROOK HAVEN—Passed—Britannic from New York.
HAVRE—Arrived—Sorrento from New York.
BROWHEAD—Passed—Bovic from New York.
BOLOGNE—Arrived—Spaarndam from New York.

Mrs. M. L. Sale

Salt Rheum 8 Years

Without any help, although I tried four physicians. One bottle of Hood's Sarsaparilla

Hood's Sarsaparilla Cures

gave me relief, so I continued and am perfectly cured, without any trace of salt rheum or itching humor. I cordially recommend Hood's Sarsaparilla. MRS. M. L. SALE, 2324 Preston-st., Louisville, Ky.

HOOD'S PILLS cure all liver ills. 25c

SICK OF THE

DEMOCRATS LIKEL FROM THE SUGAR

...OR A LOOP.

...TION COMPANY ...E RESCUE.

...Build the Needed ...Roads Comply with ...bers of the Organi... Placing the Bonds ...Themselves—W. E. ...the Concern, Ex-...

...town joint elevated ...a concrete existence ...rty owners who com... ...ruction company. If ...mplied with members ...assist the operation ...hich will be issued to ...take a few of them ...E. Hale President of

...jected loop has been ...the use of Wabash ...o Lake street, the lat... ...nklin or Market street, ...arrison, and east over ...avenue. The Alley, ...tan, and the projected ...s are crossed by this ...to be a double track ...of which, it is calcu... ...odate the service ...In the campaign ...perty-owners which has ...past the Central Con... ...month ago took a hand, ...ed chiefly of property... ...r the announced pur... ...the action of property... ...to a down-town loop, ...tructure and route as ...the interests of all ...d an idea of a movable

...intended to stand in ...oop proposition seemed ..."The loop projected ...ake, Franklin, and Har... ...o meet the purposes of ...the needs of the public. ...nferences with the Al... ...Metropolitan "L" peo... ...gree to reasonable con... ...bly help the building of ...ave to be constructed ...for that purpose and ...have to lease the right ...f this is done and other ...plied with we will help ...company building the ...will likely take some ...wn property-owners on ...ake street have with... ...n the elevated compa... ...lement of this proposed

...f the roads will be held ...es of the Metropolitan ...W. W. Gurley of the ...the joint loop plan was ...e than gossip—that is, ...en done about it. ...e Metropolitan "L" ...ayable in New York to... ...were sold at 90 and the ...the amount which the ...o send in is $1,800,000. ...rday that this would ...plete the road and that ...,000 would have to be ...the construction com... ...s current in financial ...id the opening of the ...d beyond the time set. ...I do not believe there ...I think the money ...om the last bond call ...mplete the road." ...Lake Street "L" road ...ration Counsel will be ...Pending the decision ...nt as to whether the ...d no work will be done ...ny.

...EV. E. G. ROBINSON.

...ophy in the University ...Dies in Boston.

...ne 13.—[Special.]—The ...formerly President of ...w professor of philoso... ...of Chicago, died at the ...ight. He had been in ...l treatment.

...Bartlett.

...—[Special.]—Abner Bart... ...n Jacob Astor estate and ...the trustees of the Will... ...d suddenly this morning. ...rs old. The late John ...cured his services as con... ...p to the time of his death ...to act in this capacity to

...Mrs. Mandel.

...was buried at Rosehill ...uneral services were held ...32 Calumet avenue. Rab... ...conducted the services. ...llowed the hearse to the ...arers were H. Hart, M. ...J. Cahn, F. Foreman, and

...eed's Funeral.

...ctors' Association has ap... ...committee to attend the ...T. C. Diener, P. Edge... ...hilip Falter, F. V. Gindle, ...t, George Furst, Peter ...nd John Rawle.

...ry Notes.

...icotera, ex-Minister of ...died yesterday near Na...

...anadian director of the ...ied yesterday. His fort... ...000.

...ALIVE IN GEORGIA.

...a Mete Out Terrible ...a Black Brute.

...13.—[Special.]—Tele... ...t tell of a horrible af... ...Early Monday morn... ...Miss Herring, daughter ...posse caught him and ...woman, who identified ...a rope around his neck, ...of a tree, let him ...d him alive. The negro ...is treatment, and was ...ime.

...ean Steamships.

...d—Siberian from Glasgow ...recian from New York. ...ved—Trave from New ...w York. ...ahn from Bremen, Waes... ...ster from Southampton, ...d—Britannic from New ...nto from New York. ...evic from New York. ...aardam from New York.

...L. Sale

...n 8 Years

...lthough I tried four ...of Hood's Sarsaparilla

Sarsa-parilla

...Cures

...mend Hood's Sarsapa... ...LE, 2324 Preston-st.,

...l liver ills. 25c

SICK OF THEIR WORK.

DEMOCRATS LIKELY TO RECEDE FROM THE SUGAR CONCESSION.

Plans Afoot to Advance the Date Making the Duty Operative from Jan. 1 to July 1—Planters to Be Given a Slight Bounty for the Sugar Produced Before Jan. 1—Woolen Schedule and Income Tax Also to Be Changed—Reed's Able Speech for the Indians.

WASHINGTON, D. C., June 13.—[Special.]—It can be stated on the authority of one of the shrewdest and best informed Senators on the floor that a serious breach has been, or is about to be, made in the armor of the sugar trust combination. This statement relates chiefly to the most important part of the sugar deal in the Senate, the question of the date as to when the duty shall become operative and the bounty cease. It is asserted with emphasis that the Democrats have about reached the conclusion that they cannot withstand the demonstration of overwhelming public opinion on the question of the date, and that they will soon propose a partial if not a complete surrender. It is believed that this will take the form of an amendment to the sugar schedule, making the duty operative July 1, instead of Jan. 1, as at present provided. To compensate the sugar planters it is proposed to allow them a bounty of eight-tenths of a cent per pound on the sugar produced between now and Jan. 1. This is substantially the amendment to the sugar schedule proposed by Senator Allison last week, and which was defeated by a vote of 40 to 32. It is figured that the 40 per cent duty under the present schedule would amount to about 1 2-10 cents. The bounty of eight-tenths of one cent, therefore, is to be given to the sugar planters up to Jan. 1 to make up the difference between the duty under the new law and the bounty of two cents, which they enjoy under the provisions of the present tariff schedule.

⁂

This action, if it is taken, and there can be little doubt that it has been under serious consideration if it has not been actually decided upon by the Democratic managers, would be on its face a complete victory for the people, as against the sugar trust. On the other hand, it is barely possible that the sugar men in the Senate have already protected themselves and have bought enough of the fall crop already at present prices for delivery between now and Jan. 1 to make it nearly as profitable as the original speculation. Senator Caffrey, on the floor of the Senate, stated it was the practice of the Louisiana planters to receive advances from commission men and practically to sell their crop in advance. It would be quite as easy for the sugar magnates to buy up the foreign production in advance in the same way, knowing that the duty was to become operative July 1. Whether this be true or not, it is very evident the Democratic managers of the tariff bill have at last become aroused to the strength of public sentiment condemning their course in regard to the date, and that they are prepared to make a surrender if they can do so gracefully. The Allison amendment, besides being wholly just, affords them the very best possible means of receding from their former position. The sentiment among the Democratic party managers today was decidedly in favor of adopting this amendment when it comes up in the Senate. This may not be done, however, because it is a singular fact in connection with the construction of the present tariff bill, that it is being put together piecemeal, and that frequently important changes in paragraphs are made over night in the party conferences. The vote on Senator Allison's second amendment making the duty take effect July 1 was so close in the Senate as to make it certain if the Democratic managers should adopt the compromise amendment as their own it would go through without the slightest opposition. The Louisiana planters would be amply protected by the eight-tenths of a cent plus the duty, while the Democrats would be relieved from the odium of passing a tariff measure which provided for an increase in the duty six months after the passage of the bill.

⁂

Ex-Speaker Reed's speech in the House today on the Indian appropriation bill was in many ways the most notable address made in the House for many a day. So great was the interest manifested that the House, which but a few minutes before had been in the usual confusion, suddenly became absolutely quiet. When the time limit had expired the Democrats were the first to demand its extension, and when the ex-Speaker's remarks were finally concluded there was a spontaneous burst of applause from both sides of the chamber. Education of the Indians was the topic under consideration, with the Carlisle School as the point in view. Mr. Reed began by showing that it was impossible to lift one individual very much higher than the crowd. Our boasted civilization had been the work of long centuries of development, and our present stage of culture had been arrived at only by the slowest and most painful stages. It was undoubtedly true that occasional Indians fell back into savage ways. A good Republican if turned loose into an exclusively Democratic community would soon degenerate and become but little better than those around him. He said that while the present generation of Indians might be unregenerate and beyond reclamation, the whole race could be raised in the social scale by persistent and generous efforts looking towards the ultimate education of the entire race. So strong an appeal for the Indian has seldom been made and the speech will not be soon forgotten by those who were fortunate enough to be present.

⁂

The day in the Senate was given up to long set speeches in opposition to free wool. While this was all that was going on as viewed from the galleries the course of legislation was being very seriously modified by means of conferences between the leaders of the majority party. The entire schedule on woolen manufactures was being revamped and remodeled. The changes suggested by the manufacturers look toward a slight increase in the ad valorem rates on certain goods, and especially to make the duties operative on certain manufactured articles of a lower selling price than are provided for in the schedule under consideration. When these modifications are made the woolen schedule will be fairly satisfactory to the manufacturing interest, or at least it will be all they could have hoped to obtain. The tariff bill is already so patched that its author, Representative Wilson, has given up as a hopeless job the attempt to follow the changes, reserving all criticism until it comes into the Conference committee.

⁂

The Democrats in the Senate appear just now to be in a spirit of concession. It is believed the provisions of the income tax will be materially softened, and that when the bill comes out of the Senate savings bank and mutual insurance societies will be exempted from its provisions. In other respects, too, the bill will be modified so as to secure to it the support of some of the Democratic Senators who have declared that they would not vote for it in its present shape. Inside of half a dozen Republican Senators will probably vote for the income tax feature of the bill, and quite as many, if not more of the Democrats will vote against it. Senator Hill will probably be disappointed in his darling scheme to wreck this feature of the tariff bill, as the indications now are that it will go through the Senate and the Conference committee, despite the protesting meetings in New York and elsewhere. There is a probability the administrative feature of the tariff bill, as amended by the Senate Finance committee, may be abandoned altogether, leaving the law to be administered under the provisions of the present act. If this is done it will facilitate the progress of the bill materially, and there is excellent authority for saying that the tariff bill will certainly be out of the Senate before the end of the present month.

⁂

Minister Patenôtre, in a communication to the Department of State, says: "There has been forwarded to me by the Department of Foreign Affairs of the French Republic a report of the proceedings of the sanitary conference held at Paris last spring. That body completed its operations April 3, 1894, by concluding an international convention whose object is to perfect the work of protection inaugurated by the Venice and Dresden conventions. Although the signature of Turkey, whose coöperation is especially desirable in order to check the dessemination of epidemic germs from the East, does not as yet appear in the sanitary agreement of April 3, the government of the republic cherishes the hope that the Porte will not withhold its adhesion after satisfying itself that the stipulations of that diplomatic instrument founded upon present data of prophylactic science can be reconciled with the performance of the religious observances which the Mohammedans keep annually in the holy City of Hedjaz. In regard to the desire expressed in the course of the conference at Paris by the delegates of the United States relative to the calling at a later date of a new conference for the purpose of regulating the sanitary conditions of emigration to the United States from European ports, my government is quite willing to concur in such decision as may be taken in concert with the powers concerned and to assist the government with its good offices in this matter."

⁂

There are some instructive lessons on the subject of hard times prices to be found in the bulletin of the Bureau of Statistics, showing the principal domestic exports for the month of May, 1894. It shows that the value of the breadstuffs exported for the eleven months ending May 31, 1894, was $153,907,509, while the figures for the eleven months ending May 31, 1893, were $179,473,891, thus showing an actual falling off of $25,566,382. This would be a bad showing if one failed to take into account the low prices as compared with a year ago. A further examination of the table shows that in many things there was a decided and gratifying increase. Thus it will be seen that for the eleven months ending May 31 of this year there was an actual increase in the exports as compared with the corresponding period of last year of 2,178,931 bushels of barley, 20,586,855 bushels of corn, 14,312 barrels of cornmeal, 4,011,974 bushels of oats, 3,938,045 pounds of oatmeal, and 225,082 barrels of flour. The actual decrease in bulk was 21,973,174 bushels of wheat and 1,047 bushels of rye. But the unfavorable showing is chiefly in the matter of values. Thus, although there was an increase of 225,082 barrels of flour, there was an actual decrease in values of $5,113,076, or about one-fifth of the total falling off. So, too, in the case of cornmeal, which shows an increased export of 14,312 bushels, with a decrease in value of $36,445.

⁂

Corn exports jumped from 40,000,000 to 60,000,000 bushels, an increase of 50 per cent, while the value of the corn exported increased only from $21,000,000 to $28,000,000, or about 33 per cent. In other words, while there was a falling off of $25,000,000 in the value of our breadstuffs exported for the eleven months as compared with the previous period of the same length of time there was an actual net increase of 3,757,384 bushels of grain, besides the meal and flour. The increase in the export movement of oatmeal is especially noticeable, the figures giving 8,533,466 pounds, valued at $214,516, for 1894, against 4,595,421 pounds, valued at $125,747, for 1893. The exports of provisions for the eleven months show an increase in value of $9,184,738, yet there was a falling off as compared with the corresponding period ending May 31, 1893, of 10,749,743 pounds of cheese, 4,581,828 pounds of tallow, 17,927,167 pounds of fresh beef, and 21,653,048 of canned beef.

⁂

Among the army orders issued at the War Department today was one convening a general court-martial at Fort Leavenworth June 18, the detail for which is as follows: Maj. Camillo C. C. Carr, Eighth Cavalry; Capts. Hugh G. Brown, Twelfth Infantry; Samuel M. Swigart, Second Cavalry; Edward A. Godwin, Eighth Cavalry; Samuel L. Woodward, Tenth Cavalry; and James Fornance, Thirteenth Infantry; First-Lieuts. Charles W. Abbott Jr., Twelfth Infantry, and Carter P. Johnson, Tenth Cavalry; Second-Lieuts. Frederick H. Sargent, Seventh Infantry; James A. Ryan, Tenth Cavalry; and Joseph T. Crabbs, Eighth Cavalry; First-Lieut. Mitchell F. Jamar, Thirteenth Infantry, Judge Advocate. Leave of absence for one month, to take effect Aug. 28, has been granted First-Lieut. John C. W. Brooks, Fourth Artillery, and he is authorized to go beyond the limits of the United States. Leave of absence for two months, to take effect Aug. 1, has been granted Capt. Constantin Chase, Fourth Artillery.

⁂

"I never attend conventions of any kind," was the remark of Larry McGann, "and it is doubtful whether I will go to Chicago again until Congress adjourns. It is going to be pretty difficult, however, to keep Illinois Democrats here after next week. They show wonderful eagerness about returns from their districts, and particularly since that Fourth Judicial District election. Some of them are also getting apprehensive, as is evidenced by the desire of Congressman Springer for some reliable news from home. He thinks that it will be necessary for him to go to the State convention too and mingle with the leaders a little more than he has been accustomed to. When the question was put to some of the Democratic members of the Congressional delegation whether they would go to Chicago June 27 or send proxies to the State convention the invariable reply was that personal attendance would be absolutely necessary. So that there will undoubtedly be a number of anxious Democratic Congressmen at the forthcoming meet of the unterrified."

⁂

Congressman Lane is feeling good over the fact that he has been honored with a renomination, but the fact that he is out of the woods in this respect will not deter him from attending the State convention at Chicago. It is his purpose to go out home next week and he will not forget to call on the boys in his own district. Advices received by him are to the effect that his "people are more scared than hurt." At least that is the way he puts it and he proposes to make a vigorous and early campaign for reëlection.

⁂

Under the terms of the act of Congress recently passed the President has selected a board of engineers to recommend what length of span, not less than 2,000 feet, would be safe and practicable for a bridge over the Hudson River. Those selected for this duty are: Prof. W. H. Burr, Columbia College, New York; George S. Morrison, Chicago; G. Bouscaren, Cincinnati, O.; Theodore Cooper, New York City; and Maj. C. W. Raymond, Corps of Engineers, U. S. A.

⁂

"There was one lonesome Democrat elected to the lower branch of the Oregon Legislature at the recent landslide in our State," remarked Congressman Ellis, "and members of the delegation have been busy ever since trying to locate him. It appears, however, that he comes from one of the remote counties in my district where the people were evidently not aware of what was transpiring in other parts of Oregon."

⁂

Mr. and Mrs. L. Z. Leiter, accompanied by their three daughters, sailed for Europe by the steamer Majestic Tuesday to spend the summer traveling abroad. They will not return to this country until the early winter and during their travels will visit Russia.

⁂

Secretary Morton, accompanied by his two sons, will spend the warm weather in Europe. His party will sail the latter part of July and remain abroad a month or six weeks.

HILL SECURING INCOME TAX FACTS.

Preparing to Make Another Strong Speech Against the Obnoxious Scheme.

WASHINGTON, D. C., June 13.—Senator Hill is understood to be preparing another speech on the income tax provision of the tariff bill. He has not been in the Senate for several days and his friends say he is getting ammunition ready for this part of the bill. It is said the New York Senator will not only make another speech against the bill, but expects to take an active part in the running debate upon the income tax.

Senator Vest today gave notice of an amendment to the income tax, which would exempt from operations of the tax all fraternal and benevolent organizations. He said he believed the bill as it now stood would do that, but in order to make it perfectly plain the amendment would be added.

Will Curtail Production.

Representatives of a dozen large agricultural implement manufacturers were in session yesterday at the Grand Pacific. The opinion prevailed that the prospects for a large trade was far from encouraging and it was thought better to lessen the production of goods than to precipitate a cut-throat war in prices.

Best of Everything at the "Alma."

All modern appliances for the care and comfort of invalids are to be found in the Alma Sanitarium, Alma, Mich. There are Russian, Turkish and Swedish baths, with the best masseurs and attendants that can be secured.

BILL TO AID ALIENS.

WESTERN SENATORS STRONGLY DENOUNCE FREE WOOL SCHEDULE.

Speeches Made Showing That American Farmers Are to Be Victimized for the Benefit of Foreign Sheep-Raisers—Mr. Perkins Defends the Memory of Leland Stanford—Mr. Walker Outlines the Scheme for a Broad Banking Measure—More A. P. A. Talk in the House.

WASHINGTON, D. C., June 13.—Mr. Perkins of California took occasion in the Senate today briefly to defend the memory of Leland Stanford from the charge made by Representative Geary a few days ago that he had founded the Stanford University out of a spirit of revenge and resentment because he had not been elected a trustee of the University of California. When he was Governor of California he (Mr. Perkins) had appointed Mr. Stanford a regent of the university, but at the request of the latter the Legislature did not confirm the nomination. Gov. Stoneman also would have made Mr. Stanford a regent, but the honor was declined.

A resolution offered by Mr. Morgan was passed calling on the Secretary of the Treasury for certain information. First, what amount of gold coin has been received by the Treasury Department since Nov. 1, 1893. Second, how much was received from the sale of bonds and to what persons or banking institutions such bonds were sold. Third, what outstanding obligations have been redeemed in gold since that date.

Mr. Hoar offered a resolution calling on the President to inform the Senate what if any representations have been made to the government by the representatives of any foreign countries as to any contemplated retaliation on account of the proposed imposition of a discriminating duty on sugar against bounty-giving countries; also the facts as to the probable exclusion of our agricultural products from Germany and Guatemala and also any information in his possession relative to any proposed retaliatory legislation by the Cortes of Spain on account of the abrogation of the reciprocity treaty under the tariff act of 1890. There was no objection and the resolution was adopted.

On motion of Mr. Vilas (Dem., Wis.) three bills providing one additional Circuit Judge each for the Seventh, Eighth, and Ninth Judicial Districts were passed, and then the tariff debate was resumed, the pending question being Mr. Peffer's amendment to restore 50 per cent of the duty on raw wools.

Sherman Attacks Free Wool.

Mr. Sherman was recognized and made a vigorous speech against free wool. The question of free wool, he said, vitally affected the people of Ohio. He reiterated what he had said in a previous speech that free wool was the culminating atrocity of this bill. He appealed to the Democrats to put aside politics and withhold this destructive blow to this great industry. It was certain, he said, that the United States could not compete in the production of wool with Australia, the Argentine Republic, and other countries where sheep raising was the principal industry. Unless some government aid was given the farmers of the United States must abandon the field.

Mr. Dubois (Rep., Idaho) followed Mr. Sherman.

Senator Dubois of Idaho made a strong protest against placing wool on the free list as disastrous to the great sheep-raising industry of his section. If the bill carried out logically the demand of the Democratic platform for free raw materials he would not ask a Democratic Senate to make an exception of wool, but in passing partially protective duties on coal, iron, ore, etc., under the sham excuse of revenue, he denounced the discrimination against the American farmer. In conclusion he reiterated his appeal to the Republican side to allow the bill to be promptly disposed of. Bad as existing conditions were the present uncertainty and doubt should be set at rest.

Mr. Stewart (Pop., Nev.) next took the floor and made an argument against free wool.

Hansbrough Denounces the Schedule.

Mr. Hansbrough (Rep., N. D.) said he opposed the bill on account of its discriminations, its sectional inequalities, and its false pretenses. It discriminates against the people of the West in placing wool on the free list and it favors the people of other sections in giving rice a duty of 90 per cent. It levies a duty of more than 50 per cent upon sugars and places wheat, flour, and many other products of the farm on the free list. While claiming to be in the interest of the extension of our markets for agricultural products it strikes down the reciprocity clause of the McKinley act, thereby narrowing the American farmers' foreign market by millions of dollars. Referring to the grain schedule he said that the duty which Canada had been paying in order to sell barley in our market was a tax upon the Canadian farmer. With wheat on the free list the farmers of the Northwest country from Manitoba to the further confines of the Saskatchewan would dump their wheat into the markets of Duluth, Minneapolis, and Chicago, thus creating a larger surplus for which the American farmer must find a foreign market.

Mr. Hansbrough was succeeded by Mr. Shoup (Rep., Idaho), who also opposed free wool as disastrous to one of the chief industries of his State. Mr. Shoup contended that the fall in the price of wool had been worldwide for twenty years and that in the United States it ruled higher than elsewhere by the amount of duty levied.

Mitchell and Frye Speak for Protection.

Mr. Mitchell (Rep., Ore.) said free wool meant absolute destruction to the wool-growing industry of Oregon, an industry which had grown to be of vast importance to the State.

Mr. Frye declared that Australia could produce enough wool to supply the entire consumption of the United States. Australian wool, he said, could be laid down in New York for five cents a pound. Yet it was the deliberate intention of the Democratic majority to subject every farmer in the United States, whether he fed his sheep six months of the year in Maine or allowed them to run wild all the year round in Texas, to such annihilatory competion from Australia.

Mr. Quay then took his manuscript from his desk and began the eighth installment of his famous speech, begun just two months ago today. After Mr. Quay had spoken fifteen minutes Mr. Harris asked Mr. Quay to yield to him. He called attention to the slow progress being made with the bill, two days having already been consumed in general debate on the wool schedule. He then made a request for unanimous consent that the wool schedule be proceeded with under the five-minute rule tomorrow, after Mr. Aldrich, who desired to speak, had finished. The request developed the fact that Mr. Lodge, Mr. Chandler, Mr. Platt, Mr. Teller, and others desired to address the Senate on the general subject of the schedule, and Mr. Harris, with reluctance, said that he was compelled to respect the requests of these Senators and would therefore postpone his request to proceed under the five-minute rule until tomorrow. The Senate then went into executive session and shortly afterwards adjourned.

CREATING A BROAD BANK SYSTEM.

Mr. Walker Talks of the Plans of the Select Committee.

WASHINGTON, D. C., June 13.—Representative Walker of Massachusetts, a veteran member of the Committee on Banking, and the senior Republican member of the committee, says that in his opinion the question of banking and currency about to be matured into a comprehensive system by a select committee of five is the most important subject before Congress—not second to the tariff. The entire purpose of forming the select committee is to break away from the present bills and to get up a broad banking system with such good features of all bills as may recommend themselves. The committee of five will sit continuously, said Mr. Walker, with a view of reporting their work to the House by the 27th inst. The bill will be in the direction of national currency and national banking, and away from State banking, and based on gold and silver instead of bonds. The general desire is to create a system of national banks which shall proceed along lines parallel to the present national banks. The latter will be merged gradually into and absorbed by the new system. As the charters of the old banks expire they will be given charters under the new banking system. Mr. Walker, when asked what the new system of banks would have to do with the issuance of money, said:

"The bill undoubtedly will provide for doing away with the various forms of currency now issued and the substitution therefor of a uniform paper money issued by the government through the banks. The purpose will be to make the national banks the sole source of issuing currency under government supervision and direction. This national bank currency will be surrounded by all the safeguards of the present law and such other safeguards as will insure its proper redemption."

"Can such a measure be passed at the present session?" Mr. Walker was asked.

"Possibly not," said he, "but it will serve a valuable purpose to business. The mere fact that such a comprehensive measure for a nationalized currency can be reported and put on the calendar will have a salutary effect in business and banking circles. It will be in shape also to be taken up at the next session of Congress. The recent debate on State banks has been one of the most beneficial from an educational point of view we have had in twenty years. It has cleared the way for a safe, sound, and conservative system of nationalized banks and currency."

RAILWAY POOLING BILL DISCUSSED.

Representatives of Commercial Bodies Debate the Patterson Measure.

WASHINGTON, D. C., June 13.—Representatives of various commercial bodies met here today for the purpose of expressing the views of business interests on the Patterson railroad pooling bill. The gathering included members of the National Board of Trade, The National Transportation Association, and the Inter-State Commerce Commission. A permanent organization was effected as follows: President, Alden Spear, Boston; Vice-President, D. R. Francis, St. Louis; Secretary, Edward A. Moseley, Washington. N. G. Iglehart, Commissioner of the Chicago Freight Bureau, and H. F. Dousman of Chicago were among those present. After the reading of the report the remainder of the time before recess was consumed in a discussion of the bill by Commissioners Morrison, Veazey, and Knapp. The main objection pointed out by the delegates was to the parenthetical clause in Sec. 1, which has not been disapproved, referring to contracts the operation of which the commission is to observe. It was held generally in the argument that this clause was ambiguous. The matter was finally concluded by changing the clause so as to read: "Which has gone into effect." John A. Gano of Cincinnati, representing the National Board of Trade, charged that the merchants usually take advantage of the railroads, and honesty on the part of both would result in the uselessness of the Inter-State Commerce Commission as well as of various mercantile associations. Ex-Gov. Francis of Missouri also spoke in favor of the bill. The following resolution reported by Gov. Frances was unanimously adopted:

The representatives of commercial interests and convention of Railroad Commissioners here assembled, thoroughly believing in the principles underlying the inter-State commerce law, and that its vigorous enforcement would be equally conductive to good business morals and the financial health of the corporations subject to it, yet recognizing the fact that this law, dealing with a great subject in a new way, is largely tentative and must therefore be strengthened and improved, as time and trial show the need and point out the way; therefore,

Resolved, That we hereby approve of the provisions of House bill 7,273, entitled "A bill to amend an act entitled 'An act to regulate commerce,' approved Feb. 4, 1887, commonly known as the Patterson bill."

The convention adjourned late in the afternoon. The following were appointed a permanent committee to confer with representatives of various associations and transportation interests in securing passage of amendments to the inter-State commerce law: Allen Speare, Boston, Chairman; W. G. Bishop, Baltimore; S. P. Wilson, Cincinnati; J. H. Paddock, Illinois, and Charles D. Wheeler, Cleveland.

MORE A. P. A. TALK IN THE HOUSE.

Linton and Weadock Have Another Tilt Touching the Secret Society.

WASHINGTON, D. C., June 13.—A slight diversion was caused in the House today by Mr. Linton (Rep., Mich.), who replied to the charges against him touching the A. P. A. contained in Mr. Weadock's speech a few days ago. He denied all the allegations made and asserted that they were utterly untrue. He declared that the decrees of a church were not to be made paramount to the demands of a political party.

Mr. Weadock replied to Mr. Linton, and desiring to prove the accuracy of one of his charges—viz.: That Mr. Linton was a member of the A. P. A., asked him the direct question whether he was a member of that organization.

"I do not propose to be catechised," replied Mr. Linton.

Among the bills from the Senate was one for the relief of Welmore and Brother of St. Louis, which on motion of Mr. Cobb (Dem., Mo.), was passed immediately. A bill to disapprove of the treaty heretofore made with the Ute Indians for their removal to the Territory of Utah, and providing for settling them on lands under the severalty act was passed.

When the Indian appropriation bill was taken up Delegate Flynn of Oklahoma obtained the adoption of an amendment waiving the restrictions to the sale of lands owned in severalty by Indians over 21 years of age, so far as applies to the citizen band of Pottawatomies, except when such Indians are residents of Oklahoma.

An amendment offered by Mr. Holman increasing the appropriation for support and civilization of the Apaches, Kiowas, Comanches, Wichitas, and affiliated tribes on reservations from $90,000 to $100,000 was adopted.

Mr. Cannon (Rep., Ill.) offered another amendment increasing the appropriation for Shoshone Indians in Wyoming from $10,000 to $15,000. Agreed to. Adjourned.

NOTES FROM THE NATIONAL CAPITAL.

M. I. Swift Advocates Government Work for Men Seeking Employment.

WASHINGTON, D. C., June 13.—Morrison I. Swift of Fitzgerald's Boston industrial "army" spoke today to the House Committee on Labor. Charity, he argued, weakened the fiber of workingmen and perhaps added to the tramp army. In Boston the policy had been adopted of giving alms to those out of work and in need. It would be better to furnish public works by which those in want could become producers instead of dead weights on the community. He advocated public farms or factories or work on roads. Wages for government work should be lower than the prevailing wages so that men would resort to them only when private employment could not be had.

Records of the Revolution.

Resolutions adopted by the Sons of the American Revolution have been introduced in the House by Representative Breckinridge of Arkansas. They call for the publication by the Office of Rebellion Records of the records of the revolution; the erection of tablets on historic spots and battlefields, and that graves of revolutionary veterans shall receive the same care given to graves of rebellion veterans.

Gold Reserve Decreasing.

The cash balance in the Treasury today was $116,007,140, of which $69,193,227 was gold reserve. This amount will be further reduced by the withdrawal of $1,250,000, which was engaged today for shipment tomorrow, leaving the true amount of the gold reserve $67,943,227.

Confirmed by the Senate.

The Senate made public the following confirmations: Henry H. Trimble, Pension Agent at Des Moines, Ia.; William J. H. Ballard, Consul at Hull, England. Postmasters: Illinois—William M. Reed, Morris. Ohio—Albert H. Jones, Granville. Michigan—George S. Laird, Chetse.

Washington Briefs.

Secretary Gresham and his private secretary, Mr. Landis, left Washington today for Chicago and Indiana.

The President today sent the following nominations to the Senate: To be Consuls—John B. Gorman of Georgia, at Matamoras, Mexico; John H. Miller of Kentucky, at Port Stanley, Falkland Islands.

Fourth-class Postmasters have been commissioned at the following Western places: Illinois—Rosebud, H. L. Bird. Michigan—Chippewa Lake, F. E. Ferman; Dailey, L. M. Vail; Orangeville, Eli Nichols. Nebraska—Blakely, Jacob Obryst. Ohio—Hayden, A. N. Knight.

It is announced at the Postoffice Department that the amount of Federal postal patronage in New York State held by Republicans aggregates over $100,000 in salaries. The places are postoffices in which Republican Postmasters have not been yet succeeded by Democrats, owing to non-expiration of the postoffice term.

ZELLA IS NOW A DIVORCED WOMAN.

Brief Ceremony in Muscatine Gives Mr. Nicolaus What He Asked.

MUSCATINE, Ia., June 13.—[Special.]—Among the applicants for divorce in the District Court here today was a tall man who came forward when the case of Nicolaus vs. Nicolaus was called. He was the husband of the renowned Zella, and as no one appeared in behalf of the defendant, his wife, a divorce was quickly granted.

Two Hours to Milwaukee.

Via Chicago, Milwaukee and St. Paul railway. Take 3 p. m. train daily, except Sunday, for Milwaukee and Oconomowoc from Union Passenger Station. Parlor cars. Excursion rates. Ticket office 207 Clark street.

MUST HAVE STRENGTH

REPUBLICANS REALIZE THEY MUST PUT UP THE BEST MEN.

Compromise Ticket Growing in Favor—Mr. Raymond Gains Adherents—New Candidate for the County Judgeship—Good Men Are Hard at Work for All the Other Places—Those Who Are Leading—Executive Committee Will Consider Changes in Primary Districts.

There is but one opinion among thoughtful Republicans in respect to the Democratic ticket nominated by the Hopkins machine Tuesday. That opinion is that the Republicans must name a strong ticket to make certain of victory in November. The weak points of the Democratic ticket have been noted. The strong points have been recognized. It was put up to catch the votes especially of the numerous foreign elements that constitute the local Democracy—the Irish, the Germans, the Bohemians, and the Poles. A special effort was made to catch the German vote. The Republicans have noted this fact and they will make their ticket to suit the circumstances if the disinterested leaders have their way. This would be all the easier but that certain interested parties are dragging in issues foreign to the campaign. They are thinking of the Mayoralty election next spring rather than the Shrievalty contest.

This is a cause of weakness. But it is believed this feature will be eliminated. Ald. Madden announced some days ago that he would not be a candidate for Mayor next spring, but this has not been sufficient. Similar declarations from other quarters might have a mollifying influence. If the Mayoralty business is dragged in this fall it may not much matter who will be nominated for the office of Mayor by the Republicans next spring. The business on hand now is to select a ticket more worthy of support than the Democratic ticket; one that can unite the Republican party for the fall contest. The Democrats are united in support of their ticket; all the reports to the contrary are mere moonshine. It is conceded now that most of the slates put forward heretofore by the Republican slate-makers will not do. There is a strong demand for readjustment and for new men.

For the County Judgeship.

Attention is being directed most to the office of County Judge. It is apparent that the Democrats will make a desperate effort to hold that office. They have renominated Frank Scales, who has certain strength as a candidate growing out of the extensive patronage which he has exercised and his free manners. It is deemed of the utmost importance that a strong candidate shall be pitted against him. There are many candidates in the field, and the latest to enter—John J. Knickerbocker—is developing considerable strength. He is popular among the Germans, and nearly everybody concedes that he could beat Scales. But he is hardly an active candidate. He may develop considerable strength, however, in the convention.

The nomination of a German for Treasurer by the Democrats was calculated to advance Mr. Strassheim's candidacy on the Republican side, but it has hardly done so. Mr. Raymond continues to lead in the race. An effort is being made by leading Republicans, who are neither candidates for Mayor nor for State Senator, who have no political axes to grind, to get the Raymond men and the Kochersperger men together so that they can agree on the nomination of one for Treasurer and the other for Sheriff. So strong is the feeling in favor of this arrangement that even among the politicians of the slate-making order one hears but little nowadays of the avowed candidates for Sheriff.

Active Men for Minor Places.

For the other places the candidates are as active and as numerous as ever. Tom Sennott of the Eleventh Ward came out as a candidate for County Clerk yesterday. He ran against Roger Sullivan for Probate Clerk four years ago. He was beaten then through the intervention of a third candidate. He wants to try conclusions again with Sullivan on a straight party issue. But indications are that some one of the German candidates will be nominated for this office. Henry Esdohr's strong race for Coroner two years ago, when he ran ahead of his ticket several thousand votes, stands him in good stead now. George Berz and Phillip Knopf are making a vigorous campaign, however. The contest for the Probate Clerkship lies now apparently between Mr. Van Cleave and P. J. Cahill, while William Dunn of the Twelfth Ward seems to be in the lead for the Criminal Court Clerkship.

The Republicans are hardly paying sufficient attention to the County Commissionerships. The Democrats have named strong vote-getting candidates on the South and North Sides especially and the Republicans must name stronger men. It is conceded that Commissioner Cogswell will be retired. David Martin, a commission merchant residing in the Fourth Ward, who never held an office, is likely to be nominated in his stead. Joseph F. Haas of the Fifteenth Ward and William Mill of the Fourteenth are new candidates in the West Division. Mr. Cunning and Mr. Kunstman, both of whom have made excellent records, are almost certain to be renominated, and there is no serious opposition to Mr. McNichols either. Commissioner Allen of Cicero is talked of for President of the County Board.

Mr. Van Cleave declared yesterday in favor of Sam Raymond for Treasurer, which insures the North-Sider the vote of the First Ward and several delegates besides.

TO CHANGE PRIMARY DISTRICTS.

Republican County Executive Committee Will Consider Judges and Lines.

There will be a meeting of the Republican County Executive committee tomorrow to consider necessary changes in the call. It is charged that in some of the wards judges of the primaries have not been selected from the regular lists as the law provides. In other cases the polling places have not been centrally located. In the Fifteenth Ward the polls of three precincts are located around the notorious Bowler saloon, where an election challenger was beaten to death last spring. One member of the Executive committee, it is charged, has been a flagrant violator of the provisions of the Crawford law, and there will be a free exchange of views in reference to his conduct. The leading members of the Executive committee are going to insist on fair primaries, conducted strictly in accordance with the law. Those having complaints to make are invited to attend the meeting of the committee tomorrow at 2:30 p. m.

To Carry Iowans to Denver.

F. R. Conway, President of the Republican League of Iowa, is in Chicago today in consultation with the National League officers to complete the details for transportation for the Iowa League to the National convention at Denver. Iowa will go by a special train of six sleepers, 150 strong, with Senator Allison and four members of Congress, Gov. Jackson and other State officers, Gen. Clarkson, Chairman Blythe, A. B. Cummins, and other prominent Republicans of the State. They will be accompanied by the Iowa State Band of 150 pieces and will make a fight to secure the next National convention for Des Moines. Their special train will leave Des Moines June 23 and will make a tour of Colorado before reeurning.

Knickerbocker for County Judge.

CHICAGO, June 12.—[Editor of The Tribune.]—The nomination and election of John J. Knickerbocker for County Judge would be putting the right man in the right place and would give general satisfaction to the bar and the people of this city and county. Bold, fearless, and honest, he would make us a Judge that we could well feel proud of. D. H. PINNEY.

Political Notes.

Peter Kiolbassa said yesterday that he will not run for County Commissioner on the Democratic ticket. He will probably change his mind.

A meeting of the German-American Republican and Social club of the Second Ward will be held at Freiberg's Opera-House, No. 182 Twenty-second street, tomorrow evening.

Frank Lawler is on the warpath in the Fourth Congressional District and says that if he is not nominated by the Democrats next month he will run independent. The indications are that the Democrats will nominate Timothy E. Ryan. D. W. Mills is talked of on the Republican side.

Mayor Hopkins has been requested by the following among other gentlemen to appoint Mrs. Antoinette V. H. Wakeman a member of the Board of Education: Lyman J. Gage, Charles Hutchinson, Franklin MacVeagh, Elbridge Keith, Bishop Fallows, Prof. Swing, Bishop Cheney, C. C. Bonney, Dr. Gunsaulus, E. Mandel, Dr. Emil G. Hirsch. Mrs. Lull, Mrs. Flower, and Miss Jane Addams are also being urged for the position. The appointments will not be made till the first Monday in July.

Joseph Schofield challenges the right of M. C. McDonald to the committeeship of the Eleventh Ward, and it is understood that Mayor Hopkins is backing Schofield's claim. The Street Cleaning Superintendent says that twelve of the twenty delegates from the Eleventh have signed a declaration that they voted for Schofield for committeeman. But they were not allowed to announce their votes in the convention. McDonald says he obtained twelve votes in the delegation and means to stick. There is going to be a big row over the matter.

WHAT IN THE WORLD DOES IT MEAN?

Central Ohio Republican Organ Takes Down McKinley's Name from Its Masthead.

COLUMBUS, O., June 12.—[Cincinnati Enquirer.]—Both wings of the Republican party in this city are greatly worked up over the action of the *State Journal* in pulling down the flag of William McKinley from its masthead.

"For President in 1896, William McKinley of Ohio," no longer appears in bold-face caps at the head of its editorial column, where it has shown like a political beacon ever since the morning following the election of 1893.

For some mysterious reason the star of Napoleon suddenly passed into an eclipse. Whether it has been occulted by Reed or Harrison is as yet uncertain. The putting out of its light immediately followed the elevation of Charles Foster to the Chairmanship of the Republican State convention, at which time a mysterious conference was held between a score of leading Republican newspaper men, who have since been prodding the McKinley Presidential boom with Parthian arrows of sarcasm and thinly veiled ridicule.

Col. Conger's double-shotted gun was more resonant, but not more significant than the *Journal's* quiet cutting of the halyards, sending the McKinley flag down on the run to be dumped on the garbage heap.

The next morning after the convention the *Journal* sharpened its knife thus, referring to the silver straddle: "Whether some new light has dawned upon the party or whether some man's candidacy can best be subserved by a more liberal stand toward the white metal it is not for us to say, not having the power of a soothsayer and possessing no rod of divination. But certain it is, the convention of yesterday moved a bit closer to the silver camp, so near in fact that the shoutings of Capt. Bland, ex-Speaker Reed, and others can be heard. . . . That is the echo of ex-Speaker Reed's now famous contribution to the *Fortnightly Review*. . . . We have not the space at our command this morning to discuss the proposition at length, except to say that while the convention has taken advanced ground on silver, it is not so certain that it is well taken."

Then it cut the ropes and down came the McKinley banner with a rush, to the intense enjoyment of the anti-McKinley men in the Capital City, and their name is legion.

The bitter and scathing review of the Governor's State Administration in the Akron *Beacon* followed the next day, and similar sentiments are breaking out in the Republican press in all parts of the State and where least expected.

There is a strong and well-grounded suspicion abroad that the coming of ex-Gov. Foster into the late convention was for the purpose of hoodooing Gov. McKinley's Presidential boom and to even-up the old Minneapolis score. To accomplish this he timed his arrival so as to be called on as Permanent Chairman to smoothe out the silver tangle which was sure to manifest itself in the Resolutions committee.

He evidently got in his work in the shape of the ridiculous silver straddle, which both Gov. McKinley and S. M. Taylor, the head of the ticket, who ran two years ago on an anti-silver platform, decline to put any sort of an interpretation on. The wily Fostorian has evidently caused a woful "lack of confidence" in the erstwhile Buckeye Napoleon.

"THE HUB"

N. W. COR. STATE AND JACKSON STREETS.

We'll Dress Your Boy

From Head to Foot

For ________ $5.00

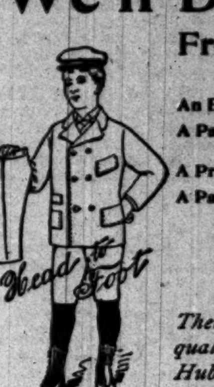

An Elegant All-Wool Double-Breasted Coat—Any size from 4 to 15 yrs.
A Pair of Knee Pants—Made with double seats and double knees—so strong that they'll never wear out.
A Pretty Stanley Cap—Made of the same cloth to match the suit—and
A Pair of Shoes—Strong, stylish, and first-class in every respect.
The whole outfit—worth $7.50 if it is worth a cent—for

Five Dollars.

The Hub leads all other Chicago stores in Boys' Clothing. There are no other stocks so complete—no styles so beautiful—no qualities so dependable—NO PRICES SO LOW—as The Hub's. Customers who dealt here admit it—and in their heart of hearts many of our competitors have to admit it, too.

The Tribune
Edition of the Rand-McNally
Indexed Atlas of the World

This Atlas is the most thorough and exhaustive work of the kind published either in the United States or abroad.
Complete in eight parts, each 48 to 56 pages, so well and strongly bound as to not require further expense for binding. Size of page, 15x22 inches. Nearly 200 pages of maps; 40 colored diagrams; 337,604 words descriptive matter; 190,356 towns indexed; total cost of the work ready to print, $108,050.00; price of maps singly, $69.25; original price of Atlas, $30 and $35.
Tribune price, $1.00 per part; 20 cents extra by mail. Call at No. 9 Tribune Building and examine the Atlas.
Parts I., II., III., IV., V., VI., VII. now ready.

EDUCATIONAL.

Harcourt Place Seminary, Gambier, O.
A school of the highest intellectual advantages, where girls are given a beautiful and comfortable home, a bountiful table, and are carefully trained in everything that pertains to good health, sound learning, refined manners and the best general culture. Catalogues sent.

CHICAGO MANUAL TRAINING SCHOOL
Michigan-av. and 12th-st.
Entrance examination Saturday, June 23, 9 a. m. Exhibit of pupils' work Tuesday, June 19, 3 to 6 p. m.

Amherst College.
Examinations for admission to Amherst College will be held in Board of Education, Room 74, City Hall, beginning Thursday, June 21, and continuing for two days.
EDWARD B. MARSH, Registrar.

WORCESTER ACADEMY—A Boys' School of the highest grade. 61st year begins Sept. 5. Thorough preparation for any College or Scientific School. New school house, beautiful dining hall, dormitory—rooms en suite; superb gymnasium; all buildings heated by steam. Ample playgrounds. D. W. ABERCROMBIE, A. M., Prin., Worcester, Mass.

KEMPER HALL DAVENPORT, IOWA.
A BOYS' BOARDING SCHOOL.
Reopens Sept. 12, 1894. For CATALOGUE address HARVEY K. COLEMAN, A. M., Head Master.

MITCHELL'S BOYS' SCHOOL, 18 miles from Boston, B. & L. R. R.; strictly Select Family School, $500 per year. Military. Only requisite to admission *good character*. Special care and training to young boys; fits for college, technology, and business. Send for circular to M. C. MITCHELL, Prin., Billerica, Mass.

CANAAN ACADEMY, Canaan, Litchfield Co., Conn. Camping, boating, fishing, baseball, tennis; instruction; summer session opens June 20. Full particulars of the Rector.

Miss Kimball's School for Girls,
WORCESTER, MASS.
Send for illustrated circular.

SUMMER RESORTS.
WESTERN.

Phantom Lake Inn,
On Phantom Lake,
86 Miles North of Chicago,
On Wis. Cent. Ry.,
IS THE NEWEST AND PRETTIEST FAMILY RESORT IN THE WEST.
What our guests say: That the situation and surroundings compare favorable with noted European resorts; that the rooms are exquisite; that the cuisine and service is all one can desire; that for a quiet and exclusive place, with every modern convenience, Phantom Lake Inn has few equals. Best of boating, bathing, and fishing. For circulars address PHANTOM LAKE INN, Mukwanago, Wis.

MANHATTAN BEACH HOTEL,
CHICAGO,
On the Beach at 75th-st. and Bond-av., South of Jackson Park.
OPENS JUNE 16th.
Reached by Illinois Central South Chicago Trains, Windsor Park Station. Trains every few minutes. Cuisine and service unexcelled. Room and board, $7 to $12 per week. $1.50 to $2.50 per day. Address
CHAS. B. HOLDREGE, Manager, Windsor Park, Chicago.

Bay Port Hotel,
Wild Fowl Bay (Lake Huron).
Operated by S., T. & H. R. R. Co.
NINTH SEASON TO OPEN JUNE 20TH, 1894.
First-class accommodations. A delightful and healthful summer home. Sanitary arrangements perfect. A paradise for children. Boating, bathing, and fishing unsurpassed.
Write for rates and other information to GEORGE W. REYNOLDS, Manager, Bay Port, Mich.

HOTEL BEULAH,
LAKE BEULAH, WIS.,
The Tourists' Paradise,
Wisconsin's most popular resort, opened May 27th for season of 1894. Situated in a picturesque spot on the shores of Lake Beulah, 80 miles from Chicago, on W. C. R. R. Hotel fitted with every modern appliance. Best fishing grounds in the State. Boating and bathing unsurpassed. Donkeys for the children to ride. For terms and other particulars address JOHN PORTER, Prop., Lake Beulah, Wis.

KENOSHA, WIS., on Lake Michigan
PENNOYER SANITARIUM.
New, modern building, with elegant accommodations. Home-like attractions added to convenience and luxury of a first-class hotel. Medical treatment, baths, electricity, massage, etc., included in the price of room. Spacious grounds (75 acres), artesian water. NO MALARIA. For illustrated prospectus address
N. E. PENNOYER, M. D., Manager.

THE LAKESIDE.
A Summer Resort at Brown's Lake.
This quiet and home-like retreat is pleasantly situated on the shore of Brown's Lake, a beautiful body of clear, sparkling water, on the C., M. & St. P. and Wisconsin Central Railroads. For rates address
WM. M. MOORE, Burlington, Wis.

BROWN'S LAKE HOTEL,
BURLINGTON, WIS.,
SEVENTY-TWO MILES FROM CHICAGO. Good Fishing, Boating, Bathing, Ladies' and Gents' Bowling Alley, Billiard Rooms, Dance Hall, and Stage for Theatricals; Good Table, Cool Rooms. Also Ten Handsome Cottages, two and three rooms. Address DUNCAN GRANT, 814 West Monroe-st., Chicago, or Brown's Lake Hotel, Burlington, Wis.

HOTEL LIPPINCOTT,
FOX LAKE, ILL.
Accommodations unsurpassed. Elegant drives, beautiful lawns, fine fishing, boats, tackle, minnows and bait always on hand. House and cottages refurnished. Special rate to families and parties for the summer. Table first-class. Purchase round-trip ticket via Wisconsin Central Railway.

DR. STRONG'S SANITARIUM
SARATOGA SPRINGS, N. Y.
A popular resort for health, change, rest, or recreation all the year. Elevator, electric bells, steam, sun parlor, and promenade on the roof. Suites of rooms with private baths; dry tonic air, Saratoga waters, lawn tennis, croquet, etc. Massage, electricity. All baths and remedial appliances. New Turkish and Russian baths. Send for illustrated circular.

DRAPER HALL,
OCONOMOWOC, WIS.
Open for season of 1894.
Special rates to families. Address
CHAS. B. DRAPER, Prop.

THE ARLINGTON, Petoskey, Michigan.
The leading and fashionable resort of Northern Michigan. Elegant service, fine table, orchestra, bowling alleys, and dancing pavilion. Noted Hay-Fever resort. Rates made to suit the times. H. O. ROSE & CO., Proprietors. S. H. PECK, Managing Partner.

SUMMER OUTING.
Before deciding where to go send for Lake Bluff circulars. Hotel Irving and summer cottages.
F. W. CORNISH, 97 Washington-st., Chicago.

EASTERN.

LAKE GEORGE
THE "SAGAMORE,"
"THE FINEST LOCATION ON THE MOST BEAUTIFUL LAKE IN AMERICA."
Season opens in June. Rebuilt and greatly improved, containing every comfort and convenience, including the latest modern sanitary appliances.
Address MYRON O. BROWN, Proprietor.

Spring House Block Island, R. I.
As perfectly recuperative as life on shipboard; pioneer hotel on island; every facility for comfort or entertainment; 20 acres beautiful lawns; good fishing, boating, and driving; excellent bathing; two concerts daily; owns the celebrated mineral springs (which first attracted visitors to the island); circular free. Refer to Mrs. J. G. Chandler, St. Louis, Mo.
B. B. MITCHELL, Prop.

FIFTEEN MILES AT SEA.
OCEAN VIEW HOTEL,
BLOCK ISLAND, R. I.
Opens June 27. Accommodates 500.
Hot and cold sea-water baths and all improvements.
Address F. C. CUNDALL, East Greenwich, R. I.

SEASIDE—ATLANTIC CITY, N. J.
UNITED STATES HOTEL AND CAFE.
Ocean view and center finest villas and drive. Capacity 500 guests. Spacious rooms, broad piazzas, ballroom, daily concerts, elevator, first-class appointments. For terms and rooms address
JOHN S. DAVIS, Proprietor.

Wilburton-by-the-Sea,
SPRING LAKE, N. J. Open from June to October.
R. K. LETCHWORTH.

THE NANEPASHEMET, Marblehead, Mass.
Finest ocean scenery on the Massachusetts coast.
For description address AMMI BROWN.

HOTELS.

"THE GROVELAND,"
31st and Groveland-av.
EUROPEAN PLAN.
Rooms single and en suite, $15 and upward. Flats, furnished and unfurnished, $30 and upward. Fine restaurant. W. W. SOMERS, Manager.

HOTEL WINDERMERE,
56th-st. and Cornell-av. (opposite Jackson Park), a high-class Residential and Transient Hotel. Take Illinois Central (suburban trains) or Cottage Grove-av. cable (Jackson Park cars). Transient rates, $3.00 per day. Permanent rates on application.

HOTEL WILLARD, 16th-st. and Wabash-av.
This well-known hotel is making the lowest rates ever made for first-class accommodation. Parties seeking permanent home cannot do better.

WHEN IN BUFFALO stop at THE GENESEE. Niagara Falls forty minutes away.

REACTION IN PRODUCE

POOR SUPPORT AND CONFLICTING NEWS BRING LOWER PRICES.

July Wheat Sells Under 60 Cents, Closing Heavy—Professionals Hammer the Market with Success—Bulls Not Discouraged but Indifferent Fighters—Foreign Markets Show Less Stability—Cash Business Dull—Holders of Corn and Oats Take Profits—Provisions Weaker.

Vigorous selling by the professionals and poor support by the general trade left wheat prices 1⅜c lower last night. The market was decidedly unsatisfactory to the bulls, yet not one of them would concede that their position is less tenable than earlier in the week. The home and foreign crop advices were rather conflicting, but the belief was general that the coming crop will prove anything but a bumper one. The selling, however, was much better than the buying, and it was impossible to hold the price against immense offerings of long wheat and more or less short selling. The cables failed to hold their recent advance and the final selling was due in part to an unconfirmed rumor that a recognized authority estimates the wheat crop much greater than that suggested by the government figures. Highest prices were made at the opening. Local operators were in many instances long and working for an advance and in a position to be easily dislodged. The private advices from the wheat fields were bullish as a rule, although not universally so. The signal service map showed further high temperatures and lack of rain. The local weather bureau said this state of things will continue for two or three days, but other predictions were for scattered showers in the Northwest. The State bulletins were less intense than the private crop advices, but all indicated the need of rain. First Liverpool cables were fractionally higher and the seaboard opened firm. The specialists, such as Linn, Ream and Brosseau, sold, presumably with a view of getting the market lower, and their extensive operations increased the long lines held by the scalpers who subsequently found a poor market for it. Pardridge bought moderately, and so did Kennett-Hopkins, the crowd in general buying on the weather, but showing an inclination to run at the slightest alarm. Thus the character of the support was poor. Some of the selling by brokers was believed by the crowd to represent Capt. Phillips, who is in the Southwest, and the Armour people. The closing Liverpool cable was weaker, Paris was higher, and Berlin decidedly lower, reporting better weather abroad. Through it all was the old complaint of absence of export orders at anything like the market. New York finally reporting a meager 32,000 bu taken. July sold at 61⅝c early, lost nearly 2c from this high point and closed at 59⅝c, with September at 61⅛@61⅝c. Receipts at primary points were 282,000 bu and shipments 201,000 bu. Exports were 305,000 bu wheat and flour, including only 80,000 bu wheat, and that from New York. The Northwest had 226 cars, against 280 last year. A few cars No. 2 red sold to go to store at 60¼@60½c and No. 3 red at 55½c.

Corn yielded fractionally to bearish influences within and weakness without, the market sharing in a mild degree the heaviness in wheat. Aside from good selling by Schwartz-Dupee, who bought freely the day before, and by Milmine-Bodman, the offerings were not burdensome, Bartlett-Frazier and the crowd generally taking the corn. The country was inclined to take profits on long corn and this helped the decline. The official crop bulletins sent out by some of the big corn States were not nearly so bad as the country bulls would have the trade believe, and this had its effect. The shipping demand was tame and corn out of line with the seaboard, although there was a fair cash business with New England. Locally export business was at a standstill. July lost ⅜c, resting at 41⅜c, with September at 41⅝@41¾c. Liverpool was fractionally higher for cash lots, with futures unchanged. Receipts at all primary points were decidedly large at 405,000 bu and shipments relatively small at 154,500 bu. Exports were 107,000 bu and New York reported 32,000 bu taken for early shipment. The movement toward Chicago is fair, but not large. Sales to go to store were at 41⅛@41¼c for No. 2, 41⅝@42⅛c for No. 2 yellow, and 41⅝@42c for No. 3 yellow. Free on board sales were made at 41½@42c for No. 3, 41⅛@42½c for No. 2, and 42¼c for No. 2 white.

Oats were rather less active, and unsettled, showing much strength in the early part of the day and closing nearly steady. The continued dry weather and the small receipts were reasons for the initial strength, but subsequently there were realising sales, and when wheat turned weak oats fell into line. New York was easy, but St. Louis showed advances and there was a ready outlet for the restricted cash offerings. July opened ⅝c higher at 39⅛c, sold off to 38⅛c, and recovered to 38⅜c at the close, or ⅛c net gain for the day. June and September sold higher early, but lost all the advance. Withdrawals from store were 91,000 bu, and exports 15,300 bu. The talk of possible showers in the West had an effect. Sales to go to store were at 41@42⅜c for No. 3 and 43¾c for No. 2 white. Free on board sales were at 42½@43¼c for No. 3 white and 43½@44c for No. 2 white.

Rye was easier, as buyers were unwilling to meet the prices asked. Offerings were light. No. 2 on track sold at 51@52c and No. 3 at 49c. Cash in store was offered at 50c, but there were no buyers. No trades were reported in futures. For July 50c was bid and September was offered at 51½c. Barley remained unchanged. Prices ranged at 50@53c for common to fair, and as the offerings were light they were easily disposed of.

The improvement in provisions did not last long and prices were inclined to sag. The pit traders said it was the fault of the packers, who were so anxious to sell product at the advance of the day before that it resulted in checking the modest flow of commission orders from the outside. The weakness in the grain pits of course had something to do with the fractional declines following the strong opening. July pork opened 10c higher at $12.60 and sold off to $12.35, with September 5c premium and cash lots about July prices. Lard lost 5@7½c and ribs 7½c. Cables were 3@6d higher and the advices from the yards also in the line of strength here. The shipping demand was fairly promising on home account. Cash sales included 750 tcs lard at $6.70@6.72½, and 25,000 lbs sweet pickled picnic hams, loose, at $6.50 and 225 tcs at $6.87½.

Flaxseed was moderately active and materially higher. The continued dry weather in the West and the fact of small offerings for either immediate or future delivery made the shorts extremely nervous and there was a disposition to cover. No. 1 on track sold at $1.35¼ up to $1.37, closing there, or fully 3c higher, with sparing sales of September at $1.20@1.21. The figure last named showed an advance of about 5c over recent quotations. October was offered at $1.20. The local stock was smaller and actual offerings restricted to a few cars. In timothy no trades were reported. Prime cash seed was quotable at $4.25. There were inquiries for October, but no one seemed disposed to sell. For September $4.10 was bid and $4.15 asked. Clover was nominal at $9.00 for prime seed.

Trade Talk on 'Change.

B. Frank Howard of the *Trade Bulletin* publishes a copy of a confidential circular sent to crop correspondents in the country by Statistician Robinson. According to this it is tacitly admitted that the department has under-estimated the wheat crops time and again. The letter, in part, is as follows: "It is charged by certain parties in the grain trade, at the centers of exchange, and often by the organs of these parties also, that the government reports are made inaccurate and misleading by reason of the bias of correspondents. Of course it is desirable that the 'crop reports' of the government, whether upon conditions, acreage, yield, or what not, should be absolutely correct if that end can be attained; at any rate, the ambition should be to approximate perfection just as nearly as it can be done. We therefore earnestly solicit you to do everything in your power to aid us in our aim to make our common work so good that the shafts of criticism will always fall harmless. It must be admitted that for some cause or other the estimates as to acreage planted, rate of yield, etc., for the last four years has not tallied as closely with the ultimate tests of correctness as they should have done. We earnestly hope, whatever may be the reason for this, that in the future no repetition of this experience will occur."

Interest in the grain markets was unabated, but everything was "toppy." Wheat, corn, and oats have been bulled for some days on the dry weather, perhaps more than any other one factor. As a result a good many of the professionals and "tailers" are long, and the belief general that heavy or well scattered rainfall would break the price, temporarily at least. There was a hint of this yesterday. The Signal Service map predicted a continuance of dry weather and high temperatures, but on the other hand there was a report of probable showers in the Northwest, and this was instrumental in a fractional break in wheat. Another feature is prominent. Speculation in the grain pits, while large in the aggregate, has been and is largely professional in character, the "country" sending relatively few orders.

The directors propose to take vigorous action against members who break the rule regarding trading out of hours. Complaint has been lodged that this is on the increase, especially in the offices after the close of 'Change; that it has grown to such a point it greatly disturbs the regular markets and is unfair to those who trade on the presumption that there is no market between 1:15 o'clock in the afternoon and 9:30 the next morning. Secretary Stone announced from the gallery that the directors deem it of special importance at this time that the rule fixing the hours for trading be carefully and scrupulously observed, and furthermore have taken steps to see that its provisions be complied with and enforced. Rule XVI. covers the case.

The feeling growing out of the elevator controversy has brought out some statements by this and that one which are regarded as extravagant to the point of hurting. For example, an old member arrayed against the public grain warehousemen recently made open charges to the effect that some of the directors had been "gathered in" by the elevator people. Because of this talk the offender was yesterday summoned before a special committee of the Board of Directors and asked to explain his charges made in such a wholesale manner. The report will be made known to the directorate at its next regular meeting accompanied by recommendations.

The closing public and private cables showed general weakness with the exception of Paris, which was slightly higher. Bartlett-Frazier's latest Liverpool cable said wheat opened firm but closed weak and a further decline anticipated. This followed one which ascribed the initial strength there to shorts covering. The Berlin market was reported lower because of more favorable weather conditions on the continent.

The barley and malt markets are so dull that brokers on 'Change have little to do. The malting season is over, stocks of malt are reported small with the tone of the market firm, there being no pressure of offerings. The few cars barley offered each day sell readily irrespective of quality. The high price of oats stimulates barley buying for the purpose of mixing with the first named.

The proposition to construct steel or iron grain warehouses for the use of the board was little discussed. Those opposed to the idea say the question of condensation of moisture is too serious to be overcome when grain is placed in steel bins, and that the law is against blowing the grain to offset this. The elevator question was quiet. "There has been no meeting of the Elevator Association," said a member of it, "since a week ago last Monday."

Somebody said that somebody else had a tip to the effect that the *Price Current* will estimate the wheat crop at 440,000,000 bu instead of 405,000,000 bu. This could not be confirmed and it was later given out that the Murray crop summary will suggest a total yield of 407,000,000 bu. Pit traders had no time to verify the first report and sold wheat on a senseless rumor.

H. W. Rogers & Bro. received a sample of wheat from Macon County, Ill., which showed the severe effects of frost and drought. The yield indicated an average of only 5 to 7 bu per acre.

Puts on July wheat sold at 59⅝c and at 59½c and calls at 61¼c down to 61c, and were finally 61½c. The curb was close to 60c all the afternoon. Puts on July corn sold at 40⅝@41c and calls at 42½c down to 42⅛c.

Estimated receipts for today: Wheat, 37 cars; corn, 283 cars; oats, 110 cars; and 31,000 hogs.

PRICES ON 'CHANGE.

The following table shows the range of prices on grain and provisions:

	Closed Tuesday.	Range yesterday.	Closed yesterday.
WHEAT.			
Jun.	$ 60 @	$ 58⅞@ 60⅛	$ ....@ 58⅞
July	61⅛@	59⅝@ 61⅝	....@ 59⅞
Sept	63 @ 63⅛	61⅞@ 63¼	61⅜@ 61⅝
CORN.			
Jun.	$ 41⅝@ 41⅝	$ 40⅞@ 41⅛	$ ....@ 41⅜
July	41⅞@ 41⅞	41⅛@ 42⅛	....@ 41⅜
Sept	42 @	41⅝@ 42⅛	41⅝@ 41⅞
OATS.			
Jun.	$ 41⅛@	$ 41⅛@ 42	....@ 41⅛
July	38⅛@ 37	38⅛@ 39⅛	....@ 38⅜
Sept	30⅛@	30 @ 30⅜	....@ 30⅛
MESS PORK.			
Jun.	$12.47½@12.50	$ ....@	$ ....@12.35
July	12.50 @	12.35 @12.60	....@12.35
Sept	12.12½@	12.40 @12.62½	....@12.40
LARD—PER 100 LBS.			
Jun.	$ 6.77½@ 6.80	$ ....@ 6.72½	$ ....@ 6.72½
July	6.82½@	6.75 @ 6.82½	....@ 6.75
Sept	6.90 @ 6.92½	6.87½@ 6.95	....@ 6.82½
RIBS—BOXED 25 CENTS MORE THAN LOOSE.			
July	$ 6.52½@	$ 6.45 @ 6.52½	$ ....@ 6.45
Sept	6.50 @	6.42½@ 6.52½	....@ 6.42½

The closing prices for the corresponding day last year were as follows:

	June.	July.	Sept.
No. 2 wheat	$ 63⅝@....	$ 67⅝@....	$ ....@ 71⅝
No. 2 corn	40⅝@....	41 @....	....@ 42⅛
No. 2 oats	30⅛@....	30 @....	....@ ....
Mess pork	....@....	19.95 @....	....@20.70
Lard	....@....	10.12½@....	....@10.62½
Short ribs	....@....	9.42½@....	....@ 9.72½

GRAIN INSPECTION.

The following grain was inspected as received in this city Tuesday by carloads:

	Contr't grades.	No. 3.	Low grades.	Total
Winter wheat	4	8	3	15
Spring wheat	26	1	....	27
Corn	159	31	1	191
Oats	59	54	....	113
Rye	2	....	....	2
Barley	....	2	....	2
Totals	250	96	4	350

Inspected out: 26,805 bu wheat, 224,410 bu corn, 90,649 bu oats, and 585 bu rye. The receipts to be announced today are expected to include 37 cars wheat, 283 cars corn, 110 cars oats, and 29,000 hogs.

The following shows the receipts and shipments of the articles named for 24 hours ending at 6 o'clock Tuesday and the corresponding day a year ago:

ARTICLES.	RECEIPTS. 1894.	RECEIPTS. 1893.	SHIPMENTS. 1894.	SHIPMENTS. 1893.
Flour, brls	25,189	14,676	15,336	12,586
Wheat, bu	21,450	41,868	9,328	154,966
Corn, bu	272,830	387,305	78,860	264,565
Oats, bu	291,520	335,687	284,629	170,022
Rye, bu	4,000	1,860	12,758	634
Barley, bu	10,150	10,333	2,500	1,163
Lard, lbs	411,470	104,209	925,313	1,015,946
Cheese, lbs	194,112	88,860	134,310	122,099
Butter, lbs	430,325	680,169	665,759	672,188
Eggs, cases	12,912	14,293	17,071	9,314
Potatoes, bu	24,952	8,621	2,236	1,034
Hides, lbs	283,290	577,679	439,590	1,150,486
Wool, lbs	296,673	240,132	98,188	237,390

Lake freights were easier on the basis of 1¼@1⅜c for wheat and 1¼c for corn to Buffalo, and 2½c for corn to Kingston. Charters were made for 123,000 bu corn and 30,000 bu oats to Kingston.

TRADE IN STREET PRODUCE.

Butter Market Firm—Cheese Dull—Strawberries in Good Demand.

Butter, especially good makes, finds ready sale and the market continues firm. Cheese is dull, as exporters claim that prices are out of their reach. Liverpool will not pay within ½c of the Eastern figures, and exports from Canada have been 50,000 boxes more than during the same time last year. Receipts of vegetables and fruits have been liberal and the market is easier. The boats brought 12,000 boxes strawberries, and most of the stock was taken early by shippers. Eggs were ½c lower.

The following sales of butter were reported to the Produce Exchange: Creameries—Extras, 42, 25 tubs at 18c; 32, 42, 10, 125, 12, 33, 150, 50, and 20 tubs at 17½c; 33, 18, 24, 68, and 18 tubs at 17¼c; 50, 25, 22, 55, 25, 24, 18, 66, and 63 tubs firsts at 17c; 31 and 12 tubs do at 16¾c; 150, 70, 40, 84, and 59 tubs at 16½c; 34 tubs at 16¼c; 164 tubs at 16c; 55 and 30 tubs seconds at 15@16c; 20 and 21 tubs at 15½c. Imitations—40 tubs seconds at 12c. Ladles—400 tubs firsts at 12c; 300 tubs do at 12¼c; 200 tubs seconds at 11c; 58 tubs at 11½c. Dairies—250 tubs at 14c; 25 tubs at 14½c; 30 and 120 tubs firsts at 13½c; 15 tubs do at 13c; 150 tubs seconds at 11½c; 150 and 48 tubs do at 11c. Packing stocks—10, 50, 48, and 45 tubs at 10½c.

The following quotations are for round lots of merchantable quality and usually from first hands:

BUTTER—Creamery: Extras, separator, 17½c; firsts, 16¼@17c; good to choice, 15@16c; ladles, 10@12½c. Dairies: Fancy (Cooleys), 15c; firsts, 13@14c; seconds, 11@11½c; packing stock, 10@10½c.

BUTTERINE—Extra fancy creamery, 15c per lb; fancy creamery, 14c; best dairy grades, 11½@12½c; roll and small pails, ½c additional.

CHEESE—New makes—Finest full cream cheddars, 8¼c per lb; twins, 8@8¼c; Young Americas, 9@9¼c; slightly skimmed, 7c; Swiss cheese, 10@10½c; brick cheese, 7@7½c.

COOPERAGE—Pork barrels, 80@82½c; lard tierces, $1.12@1.15.

DRIED FRUITS—Evaporated apples, 13c per lb; Southern sun-dried apples, 6¼@8c; peaches, 10@14c; blackberries, 6¼@7c; raspberries, 19c. California dried fruits—Raisins, 90c@$1.40 per box; loose, 3⅜@4¼c per lb; prunes, 4⅜@8⅜c, according to size; apricots, 13@15c.

EGGS—Firm; fresh-laid stock, 10½@11c per doz; city candled, 11½c.

GREEN FRUITS—Bananas, select, $1.50@1.75 per bunch; common to choice, 75c@$1.25; lemons, $2.25@3.75 per box; strawberries, Michigan, $1.10@1.25; fancy Jessie, $1.65 per 16-quart case; fancy Ohios, 32-quart cases, $2.75@3.00; blackberries, 24 pints, $2.50 per case; gooseberries, $1.30@1.50 per 16-quart case; red raspberries, 24 pints, $2.00@2.25; cherries, $1.00@1.25 per ½ bu basket. California fruits—Oranges, $1.00@1.25; seedlings, $3.50 per box; lemons, $3.50@4.50 per case, according to size; Mediterranean sweets, $3.75; cherries, $1.00@1.25 per 10-lb box; peaches, $1.50 per case; pineapples, Florida, $10.00 per 100.

HAY—Receipts were moderate, and the demand for better grades was good. No. 1 Timothy sold at $9.50@10.00, and 9 cars of upland prairie at $6.00@10.00.

HIDES—No. 1 green salted, 3¼c per lb; No. 2 do, 2¼c; No. 1 calfskins, 6¼c; No. 2 do, 4½c; No. 1 country tallow, 4⅜@5c per lb; No. 2 do 4½c.

POULTRY—Live hens, 7c per lb; springs, 14@18c; roosters, 5c; turkeys, 6@7c; ducks, 7@8c; geese, full feathered, poor demand, $3.50@5.00 per doz; spring duck, $2.25 per doz; dressed hens, 8½c; springs, 20c.

POTATOES—Burbanks, 93@95c per bu; Hebrons, 90c per bu; Early Rose, 88@90c per bu. New—New Orleans, $4.00@4.50 per brl; Tennessee, $3.00@3.25; Mississippi, $3.30; California, $2.75.

VEGETABLES—Cabbage, Mississippi, $2.75 per crate; Cairo crates, 90c; beets, 30@35c per doz; cucumbers, home grown, 25c per doz; Louisiana, 75c per crate; parsley, 15c per doz; watercress, 20@25c; celery, New Orleans, 60@75c per bunch; radishes, 12@20c per doz; lettuce, 25c per doz; green peas, 90c@$1.10 per bu; string beans, wax, $1.00@1.50 per bu; asparagus, 50@75c per doz for fancy stock; tomatoes, Florida, $1.75@2.25 per 6 baskets; Mississippi, $1.50@1.60; cauliflower, $1.00@1.50 for fancy per doz; pieplant, 75c for 50 lbs; onions, New Orleans, $1.40@1.50 per sack; egg plant, 75@85c per crate for 2 doz.

WHISKY—Steady on the basis of $1.15.

PRODUCE MARKETS EAST AND WEST.

Movements of Grain, Cotton, Coffee, Etc., Together with Closing Quotations.

New York, June 13.—[Special.]—GRAIN—Wheat advanced ⅛c, but lost this and declined 1¼c to 1½c. Spot sales, 32,000 bu for export. No. 2 red, ¼c under July in store and elevator; do, ⅝c over July f. o. b.; store, ¼c over for canal f. o. b. afloat; No. 1 hard spring, 8¼c over July delivered; No. 1 Northern spring, 7¼c over July delivered; No. 2 red, ⅛c over July f. o. b. afloat. Option sales, 6,720,000 bu. Corn advanced ⅛c to ¼c, but lost this and declined ¼c to ⅜c. Spot sales, 115,000 bu, including 40,000 for export. No. 2, 45¾@46⅜c, in elevator and store; 46c afloat and 46⅞c f o b afloat; June, 1¼c over July f o b, afloat; ungraded, 45⅛c, in store. Option sales, 575,000 bu. Oats were irregular at the opening, but early months advanced ½c later on. Spot sales, 175,000 bu. No. 2 white, 48@48½c; do, June, 47¼@48c; do July, 48c; No. 3, do, 47c; No. 2 mixed, 46¼c; ungraded, 48@52c for white and 47@48c for mixed. Option sales, 175,000 bu. Official quotations:

Month.	Opening.	Highest.	Lowest.	Closing.	Last night.
WHEAT.					
June	....	....	....	61⅝	62⅝
July	63⅜	63⅞	62	62¼	63⅛
Dec	69⅜	69¼	67⅞	68	69¼
CORN.					
June	....	....	....	45⅛	45⅞
July	46⅛	46⅛	45⅞	45⅞	46⅛
Sept	47½	47½	46⅞	46⅞	47⅜
OATS.					
June	46¼	46¼	46½	46¼	47
July	45⅛	45⅝	45⅛	45⅛	45¼
Sept	34⅞	34⅞	34⅞	34⅞	35
July, w	48	48	48	48	47

BUTTER—Best, 12½@19c.

CHEESE—Fancy, 8⅞@9c.

EGGS—12@13½c.

SUGAR—Raw higher and active; 89 test 2⅝c; 96 test, 3c. Sales, 400 tons and 17,000 bags centrifugals, 96 test, at 3c cost and freight. Refined firm and fairly active.

COTTON—Advanced 7 to 8 points, then reacted and closed dull at a net advance for the day of 2 points. Sales, 70,100 bales. Liverpool declined 2 points, recovered this, and according to an erroneous dispatch to the exchange then advanced 4 points more, but this proved to be a mistake. Prices reacted there and the net improvement for the day was only about one-half point. The spot sales were 8,000 bales at unchanged prices. New Orleans advanced 3 to 5 points. Port receipts, 2,765, against 857 this day last week and 2,288 last year. The receipts at Memphis, St. Louis, and Houston were 398; shipments, 1,502. In Manchester yarns were dull; cloths quiet. Spot cotton here was steady and unchanged; sales, 414, for spinning. Middling uplands, 7 5-16c. Exports today from the ports, 530 to the continent and 1,217 to Great Britain. The Southern spot markets were generally quiet, steady, and without alteration. New Orleans sold 3,200 bales of spot cotton today and Memphis 175. Silver was unchanged in London and ⅛c higher here. Today's sales:

Months.	Sales.	High.	Low.	Closing.
June	200	7.15	7.15	7.14@7.15
July	4,700	7.21	7.15	7.14@7.17
August	34,000	7.26	7.20	7.20@7.21
September	7,800	7.28	7.23	7.20@7.24
October	8,800	7.34	7.29	7.30@7.31
November	2,900	7.39	7.35	7.30@7.36
December	9,000	7.45	7.41	7.41@7.42
January	1,700	7.50	7.48	7.41@7.48
March	500	7.61	7.61	7.60@7.61

COFFEE—Advanced 15 to 25 points and closed firm. Sales, 21,000 bags. Havre advanced ¼f and Hamburg ¾ to 1 pfennig. American deliveries from warehouse, 10,013 bags. Rio on the spot was dull and steady; No. 7, 15¾c. Sales, 1,500 bags Maracaibo on private terms; rumored sale of 5,000 bags Rio on a basis of 14¼c, cost and freight, for No. 7. Today's sales:

Months.	Sales.	High.	Low.	Closing.
June	750	14.75	14.75	14.80@14.90
July	4,750	14.75	14.70	14.75@14.80
August	3,500	14.30	14.25	14.20@14.25
September	5,750	13.75	13.70	13.75@13.80
October	1,250	13.45	13.40	13.40@13.45
December	5,000	13.15	13.00	13.00@13.10

OCEAN FREIGHTS—Firm. Engagements, 8,000 bu to Antwerp at 2¼d.

COTTON-SEED OIL—Easier, but not quotably lower, in sympathy with easier lard oil market. Prime crude, 29c, nominal; off crude, 26@28c; yellow butter grades, 35c; choice yellow, 33½@34c; prime yellow, 32½@33c; yellow off grades, 31½@32c; prime white, 36@37c.

PETROLEUM—Steady; Pennsylvania oil sales none. July option sales none; closed 90¼c bid. Lima oil sales none. At Oil City, Pa.—Opened, 89⅛c; highest, 89⅞c; lowest, 89⅛c; closed, 88⅞c. Shipments, 87,684; runs, 93,436. At Pittsburg, Pa.—Opened, 89⅛c; highest, 89⅜c; lowest and closed, 89⅛c. No sales.

Minneapolis, Minn., June 13.—WHEAT—Receipts from the interior continue to be full, although a large part of them are taken from interior elevators. The remainder comes from the grain marketings by farmers. The latter it is understood are quite light and will not cover more than half the shipments from the country to terminal points. The market closed strong in the morning and bears were well prepared for an advance in prices. News was variable, some even quite bearish. French cables were a little better, German worse, and altogether the foreign situation did not seem to give much encouragement to effect the advance. Reports from the Southwest were less discouraging than before, and it was noticed that there was an evident desire on the part of holders of long wheat to sell out in anticipation of a possible decline. These sales turned the market down and before the close a decline of 1c had been made in cash wheat and the old crop futures, while for September there was 1½c decline. No large lines were sold out here, and although trading was moderately active it was mainly in the way of small orders changed from one to another, with some spreading between this and other markets. The market closed: June and July, 60⅝c; September, 59½c; on track, No. 1 hard, 62⅜c; No. 1 Northern, 61½c; No. 2 Northern, 60¼c. Sales of track were as high as the sales made yesterday, due to its being disposed of early before the decline, most of the sales being made about 1c above the closing price. Receipts were 141,900 bu; shipments, 16,100 bu. Mills were grinding at the rate of 150,000 bu for twenty-four hours, which would leave some 30,000 bu of receipts short of the disbursements. The flour market was steady, with some demand at prices a little easier than yesterday. Patents, $3.40@3.60; bakers', $2.05@2.40. The flour production for the twenty-four hours was 34,000 brls; shipments for the same time, 33,322 brls.

The *Northwestern Miller* gives the following epitome of the week's milling news: "The Minneapolis mills last week ground 205,275 brls, against 207,450 the week before, 163,440 in 1893, and 214,930 in 1892. Export shipments, 66,420 brls, against 58,970 last week, and 86,870 in 1893. The output the present week probably will not change much. Freights advance 5c per brl June 18 and mills are running strongly partly on that account. The advance in wheat last week caused buyers to take hold at old prices and orders were booked approximating 390,000 brls. The export sales were fair, foreigners now being willing to pay former asking prices of millers and in some cases a little additional. Some bakers' has been taken by domestic trade. Red dog is still in good demand. The output of the Superior-Duluth mills was 93,934 brls, against 95,358 the week before, 38,592 in 1893, and 23,492 in 1892. Export shipments, 19,671 brls, against 23,384 the week before. Stocks of flour at mills and in transit, 248,000 brls. The market is still unsatisfactory to millers and flour is being made on a small margin. Some of the mills, however, report liberal sales for Liverpool at prices asked. At Milwaukee flour production was 36,938 brls against 40,227 the preceding week, and 35,100 in 1893. Business was poor, buyers not being willing to pay the higher prices for flour incurred by the advance in freights and wheat. There was an improvement in trade at St. Louis, though confined mostly to Southern and export orders. The mills are still handicapped by high prices of coal, the output being only 47,700 brls, compared with 53,400 the previous week. Valley of the Ohio millers generally had to report unsatisfactory trade, without much new business, as the result of the advance. More strength and activity were developed at New York and quite a large business was done. More activity was experienced at Boston. Baltimore correspondent reports the bears looking 'goggle-eyed as a crab,' but is a little apprehensive that they will not keep it up. A better feeling is noted at Philadelphia, buyers showing more confidence."

St. Louis, Mo., June 13.—GRAIN—Wheat, good demand, opened dull, ⅛c higher, but let down ⅜c, rallied ⅜c, dropped 1@1⅛c, closing 1⅛c below yesterday, principally on the prevailing high temperature and other crop news. No. 2 red cash and June, 56c; July, 57c; August, 56¾@56⅞c; September, 57⅜c. Corn opened settled and after an irregular session closed ⅛c off. No. 2 mixed cash, 39⅛c; June, 39c; July, 39⅛c; September, 39⅛c. Oats on short demand gained 1c, but lost ⅝c toward the close. No. 2 cash and June, 40c; July, 35⅞c; August, 30c; September, 30c. Receipts—Wheat, 5,000 bu; corn, 53,000 bu; oats, 11,000 bu. Shipments—Wheat, 15,000 bu; corn, 44,000 bu; oats, 8,000 bu.

Duluth, Minn., June 13.—WHEAT—Dull; No. 1 hard, cash, 62⅜c; June, 62⅜c; July, 63c; No. 1 Northern, cash, 61⅛c; June, 61⅛c; July, 61⅝c; September, 60⅝c; December, 62⅜c; No. 2 Northern, cash, 58c; No. 3, 53⅛c; To arrive—No. 1 Northern, 62⅜c. Car inspection, 23. Receipts, 51,516 bu; shipments, 90,976 bu.

Buffalo, N. Y., June 13.—GRAIN—Wheat dull; No. 2 red, 60@61c; No. 1 white, 62c. Corn—Feeling easier; buyers holding off; No. 2 yellow, 46½@47c; No. 3 yellow, 45½@46c; No. 2 corn, 45½c; No. 3 corn, 45c. Oats—Trade light; No. 1 white, 48c; No. 2 white, 47½@47¾c; No. 3 white, 47c; No. 2 mixed, 45c.

Kansas City, Mo., June 13.—GRAIN—Wheat unchanged; No. 2 hard, 53c; No. 2 red, 54@55c; No. 3 red, 52@53c; rejected, 44@46c. Corn—Weak to ½c lower; No. 2 mixed, 37¼@38¼c; No. 2 white, 39@39½c. Oats—1c higher; No. 2 mixed, 40c; No. 2 white, 40c. Shipments—Wheat, 7,000 bu.

Peoria, Ill., June 13.—GRAIN—Corn higher; No. 2, 40¼c; No. 3, 39⅞c. Oats quiet, easier; No. 2 white, 42@42½c; No. 3 white, 41⅛@41⅝c. WHISKY—Firm; highwine basis, $1.15. Receipts—Corn, 24,000 bu; oats, 2,300 bu. Shipments—Corn, 25,400 bu; oats, 63,800 bu.

Wilmington, N. C., June 13.—RESIN—Firm; strained, 90c; good, 95c. SPIRITS—Dull, 27½c. TAR—Steady; $1.15. TURPENTINE—Steady; hard, $1.00; soft, $1.70; virgin, $2.15. At Savannah, Ga.: Spirits firmly held at 28½c; sales, 50 brls. Resin strong; $1.05.

LOCAL LIVE-STOCK MARKET.

Cattle Generally Sell at Lower Prices—Hogs Go Higher.

Chicago receipts and shipments of live stock for dates mentioned:

Dates.	Cattle.	Calves.	Hogs.	Sheep.
Receipts—				
Monday, June 11	20,275	145	34,968	9,757
Tuesday, June 12	5,364	1,375	13,497	10,233
Wednesday, June 13	14,500	600	31,000	9,000
Total	40,539	2,120	79,465	28,990
Same period last wk	30,809	2,331	92,844	43,458
Same period 1893	33,829	3,058	70,020	36,984
Shipments—				
Monday, June 11	5,248	.....	13,008	1,747
Tuesday, June 12	753	1	5,375	1,804
Wednesday, June 13	3,500	.....	7,000	1,500
Total	9,501	1	25,383	5,051
Same period last wk	7,172	45	27,409	2,705
Same period 1893	8,540	131	16,482	4,317

Today's receipts are estimated at 30,000 hogs, 15,000 cattle, and 13,000 sheep.

CATTLE—Fancy 1,330-lb steers sold at $5.05

[Continued on page nine.]

MONEY IS EMPLOYED.

IMPROVEMENT IN CONDITIONS REPORTED BY LOCAL BANKERS.

Balances of Idle Funds Are Being Drawn Down, Presumably for Use in Business—The Bond Market Continues to Be Excellent—Reports of Gold Engagements, with an Easier Sterling Market—Gas Bonds and West Chicago Stock Were Features of a Dull Local Market.

Bankers generally agree that the local situation shows some improvement so far as the employment of money is concerned. Deposits are decreasing and loans are on the increase. The deposits are being drawn out by the heavier depositors and are presumably being used in business operations. There is improvement in the demand from provision men, packers, grain men, and stock brokerage houses. Even country banks are drawing down their deposits, indicating that money is either being used in various branches of trade throughout the country or is being shifted on account of the low interest rates being paid by Chicago banks. In any event the movement in funds is considered an excellent sign. The market for bonds continues to be excellent and will be strong until there is a change in current interest rates.

The *Financial Chronicle* reports $14,319,410 municipal bonds marketed in May, against $4,093,969 in May, 1893, and $7,856,860 in May, 1892. May's total was the highest month's total, with one exception, since the *Chronicle* has kept a record of municipal bond sales.

There is sharp competition among bond dealers, and every important offering of bonds brings representatives of most of the bond houses in the country. N. W. Harris & Co. have arranged to take $900,000 of water-works bonds put out by the City of Galveston, Tex. The legality of the issue has been passed on and the first installment will be delivered at once.

Engagements of gold were reported yesterday to the extent of $1,250,000. The foreign exchange market, however, was soft, and quotations were shaded down perceptibly from the range Monday and Tuesday. Bankers' demand bills, which ranged at 489 Monday, were quoted a quarter of a point lower. The range of quotations was as follows:

	Sixties.	Demand.
Posted	488	489½
Actual	487¼	488⅜
Documentary	486¼	487½

One of the favorable signs of the times is the gradual clearing up of wreckage of institutions which became embarrassed during last year. In some cases the final result to creditors will not be very satisfactory, but the matters are being adjusted and got out of the way. The creditors of ex-Secretary Foster at Fostoria, O., will today receive payment of their claims on a basis of 50 cents on the dollar. A Sioux City dispatch says that creditors of the Union Loan and Trust company, which failed a year ago, will get 5 cents on the dollar. Within the last year the C. P. Kellogg company has paid nearly $1,000,000 of its indebtedness and secured the discharge of the receiver. It is expected that an order of court will be issued today authorizing the payment of a dividend to the creditors of Herman Schaffner & Co.

It is said the Atchison plan of reorganization has been definitely settled upon and will be announced next Tuesday. It is expected the assessment on stock will not be more than $12 a share, and that a new second mortgage for $30,000,000 will be authorized to be issued at the rate of $3,000,000 a year for improvements, etc.

The commitment of H. O'Hagan for trial on a charge of perjury has created considerable comment among the people who have become acquainted with the promoter in his London Contract company operations. A London correspondent of a prominent Chicago attorney writes as follows regarding the case:

"There is absolutely no grounds whatever for the charge, and it is marvelous how any magistrate could have committed under such circumstances. The magistrate, however, is an old man of 84 years, who should long since have been retired from the bench. The prosecutor is a man named Garrett, who has been after O'Hagan and Panmure Gordon for years on account of the commission he alleges to be due to him in respect to the purchase of a brewery, which, however, O'Hagan bought through other parties. They agreed to arbitrate the claims and to leave it for an arbitrator of Garrett's selection. The present Home Secretary, W. Asquith, without hesitation, decided in 1892 against Garrett, and it was supposed that the matter was settled. If what O'Hagan has been committed on is perjury there are few lawyers who could not be committed on a similar charge. The charge is briefly as follows: O'Hagan was asked in the examination whether a certain Dr. Burton was his agent, to which he replied in the negative. The cross-examining counsel then put certain facts to O'Hagan all of which were admitted. He again entered denial that Dr. Burton was his agent, and on this perjury is charged. O'Hagan received no end of blackmailing letters from Garrett, which he expected to be able to put in as evidence, but the magistrate said that he had made up his mind that it was a case for committal and would not allow the evidence to go in. Had they been put in the public would have seen more clearly what a purely blackmailing case it is. Of course whichever way the matter is looked upon it is an unpleasant circumstance to be committed to trial for perjury. Every one in the city here, however, thoroughly understands the situation, and there cannot be a shadow of a doubt that the case will be dismissed when the matter comes before a Judge. I do not believe for a moment that it will ever get to a jury for a verdict."

The only features of interest in the local stock market were the demand for gas 5s and a poorly supported spurt of activity in a West Chicago Street Railway stock. Gas 5s were in good demand throughout the day in sympathy, possibly, with the advance in the stock. Chicago Gas sold up two points on the New York exchange from the opening figure to 79⅛. The theory is that if it is worth anything like this figure the bonds should be worth nearer par than the price at which they have been selling. During the day $37,000 Gas 5s were sold. 86½ was the bid at the close with no offerings under 87. West Chicago opened at 142⅞ for the account, and advanced promptly on a few sales to 144. The market, however, was given anything but good support and reacted, closing at about the opening figure on the first call and improving slightly later in the day. Outside of these two features the market was flat. There were a few sales of canal and dock and a little trade in Lake Street Elevated stocks at a fraction better than 17.

Quotations were as follows:

Description.	Open.	High.	Low.	Closing J'e 13.	Closing J'e 12.
Calumet Dock	56½	56½	56½	56½	57
Do acct	56⅜	56¼	56⅜	56¼	....
Chicago Brew. pfd	36⅜	36⅜	36⅜	36⅜	....
City Railway	110	311	310	310	310⅛
Diamond Match acct	119⅜	119⅜	119⅜	119⅜	120
Lake Street	17⅛	17½	17⅛	17½	17½
Do acct	17⅛	17½	17⅛	17½	17½
Milwaukee Brew pfd	33⅛	33⅛	33⅛	33⅛	....
North Chicago acct	245⅛	245⅛	245⅛	245⅛	244½
Street's Stable Car	24	24	23½	23⅛	24
Do acct	23⅜	23⅜	23⅜	23⅜	23⅜
West Chicago	143⅜	143⅜	142½	143⅜	141½
Do acct	142⅞	144	142⅞	143⅜	142

Clearings at the principal cities of the United States yesterday and a week ago were:

	June 13.	June 6.
New York	$72,759,617	$70,722,758
Chicago	13,857,000	18,664,000
Boston	13,830,606	12,561,914
Philadelphia	8,777,673	10,074,608
St. Louis	4,283,829	3,811,172
Baltimore	1,978,498	2,105,232
New Orleans	939,358	1,157,975

New York exchange was quoted as follows yesterday: Chicago, 75c premium; St. Louis, 90c premium.

QUIET DAY ON GOTHAM EXCHANGE.

Favorable Features Crop Out to Keep the Market Firm.

NEW YORK, June 13.—[Special.]—Business at the Stock Exchange today was quiet outside of a few stocks, but the market was firm during the greater part of the time. Some favorable features cropped out, prominent among which was the increased interest manifested by London in American securities. The quotations for international stocks at that center were generally higher than New York closing bids of last evening, and buying orders were sent through the cable for about 5,000 shares St. Paul and smaller amounts of Atchison and Louisville and Nashville. The foreign interest in Americans has extended to bonds and the official announcement was made today that Brown Brothers & Co. had purchased from the Baltimore and Ohio railroad company, for account of Brown, Shipley & Co., London, $8,500,000 4½ per cent Baltimore and Ohio first mortgage terminal forty year gold bonds. These bonds are secured by certain terminal properties in the cities of Philadelphia, Baltimore, Pittsburg, Washington, and elsewhere on the main line, and will be offered for sale in London hereafter. The Home Investment demand for bonds also shows signs of increasing, which points to reviving confidence. Another favorable feature was found in the reduced shipments of gold to Europe, the engagements for tomorrow's steamer having been limited to $1,250,000, which makes the total thus far this week $2,250,000, against $3,150,000 for the same time last week.

The only stocks that made a fair showing in the day's business were the American Sugar Refining, St. Paul, Burlington and Quincy, Chicago Gas, and Missouri Pacific. The railways generally moved up at first. Burlington and Quincy advanced 1¼, Louisville and Nashville 1, New York and New England 1⅜, certificates ⅝, and other shares ⅛ to ⅜, the latter in St. Paul. Late in the afternoon some shares ran off ⅛ to ¼. Wheeling and Lake Erie preferred recorded the widest changes, having declined 1⅝ and recovered 1⅛. Among the other industrials Chicago Gas was the feature and on inside buying improved ⅝. Consolidated Gas rose ⅝. Distilling was dull and moved up and down within narrow limits. General Electric and National Cordage each improved half a point. United States Cordage and Laclede Gas fell off ⅛@¼. The Lead shares, American Tobacco, and Sugar were steady on slight changes. American Sugar Refining was the most active stock of the day and absorbed a large portion of the total business. The shares opened ex-dividend of 3 per cent at 101 and immediately sold down 100⅛. At the decline, however, supporting orders came in and the price advanced to 102⅝, from which there was a reaction to 101⅞ and a rally to 102⅞ late in the day. Atchison was firm on the announcement that the reorganization plan will be given out next Tuesday.

Government bonds, firm; state bonds, inactive. Railway and miscellaneous bonds strong all day, the principal changes being: Advances—Minnesota and St. Louis, Iowa Division 1st, and St. Louis and San Francisco General 6s, each 1½; Central New Jersey General 5s registered, 1⅛; St. Paul, H. & D. 7s, Oregon Improvement 1sts, Missouri, Kansas and Eastern 1sts, People's Gas of Chicago Consol 6s, Lake Shore 2d, coupon, Houston and Texas Central 1sts, 5s, Colorado Midland 4s, Chicago and Erie 1sts, and Chicago Gas 1st, each 1 per cent. Declines—Northwest Sinking Funds 6s and Louisville and Nashville, Nashville, Florida and Sheffield 1sts, each 2; Savannah and Western 1sts sold at 45½ against 48½ on April 10.

Money on call easy at 1 per cent; last loan 1; closed at 1. Prime mercantile paper 2½@4½. Sterling exchange dull, with actual business in bankers' bill at 488⅜ for demand and at 487½ for 60 days; posted rates 488½ and 490; commercial bills 486⅛. Silver certificates 64@65. The total sales of stocks today were 122,666 shares.

SALES AND QUOTATIONS ON N. Y. STOCK EXCHANGE.

Description.	Sales.	High.	Low.	Closing Jun13	Closing Jun12
Atchison	3,800	8⅛	8	8⅛	8
Am. Cot. Oil pfd	10	69⅛	69⅛	69⅛	68
†American Sugar	42,500	102⅝	100⅛	101⅞	104⅜
*Do pfd	300	93	92½	92½	94
American Tobacco	2,500	86⅜	86⅜	86⅜	86⅜
Do pfd	40	100⅜	100	100⅜	......
American Cable	35	88	88	88	......
A. & P.	100	1	1	1	......
C. B. & Q.	11,400	78⅛	77⅜	78⅛	77⅞
C. & N. W.	300	107	106⅞	107	106⅞
C., M. & St. P.	19,400	61⅛	60⅞	61⅛	60⅞
Do pfd	80	119⅛	119	119⅛	118⅜
C., R. I. & P.	1,500	69⅛	68⅞	69⅛	68⅞
C. St. P. M. & O.	200	36⅞	36⅞	36⅞	......
C., C., C. & St. L.	100	38	38	38	......
Canada Pacific	100	63⅛	63⅛	63⅛	64
Chi. Gas. Scrip	150	140	140	140	135
Con. Gas (N. Y.)	500	134⅜	134⅛	134⅜	134⅜
Chicago Gas	13,900	79⅛	77⅛	78⅞	77⅞
D. & H. rights	4,800	4⅛	4⅛	4⅛	......
D., L. & W.	200	161⅜	161⅜	161⅜	160⅞
Del. & Hudson	300	131	130⅞	131	130⅞
D. & Rio G. pfd	200	29⅛	29⅛	29⅛	29
D. & C. F. Co.	1,100	26⅛	25⅛	25⅞	25⅜
Horn Silver	100	240	240	240	......
General Electric	1,800	37⅞	37⅛	37⅛	37⅞
Great Nor. pfd	200	100	100	100	......
Ill. Cent.	10	90⅛	90⅛	90⅛	......
Iowa Central	100	10	10	10	......
L. I. Traction	2,200	15⅛	15	15⅛	15
Lake Shore	300	131⅛	131⅛	131⅛	131⅜
Louis. & Nash.	2,800	46⅛	45⅞	46⅛	45⅞
L. E. & W.	300	15⅛	15⅛	15⅛	......
Laclede Gas	200	16⅛	16⅛	16⅛	17
M & E	50	152⅞	152⅞	152⅞	......
M., K. & T. pfd	200	23	23	23	......
Manhattan	200	116	116⅛	116⅛	116⅛
Mo. Pac	5,000	28⅜	27⅞	28⅜	27⅞
Minn. & St. L pfd	100	33	33	33	......
N. Y. & N. E.	300	5	4⅞	5	......
Do ctfs	600	9⅛	9	9⅛	......
Nor. Pac.	280	4⅛	4⅛	4⅛	......
Do pfd	130	16⅛	16⅛	16⅛	17
N. Y., L. E. & W.	100	14⅛	14⅛	14⅛	......
Do pfd	100	29⅛	29⅛	29⅛	......
N. Y. Cent.	300	98⅞	98⅞	98⅞	98
N. Y., S. & W.	15	15⅛	15⅛	15⅛	......
Nor. Amn. Co.	50	4	4	4	4
Nat. Lead	900	38⅞	38⅛	38⅞	38⅜
Do pfd	183	84⅜	84	84⅜	84
Nat. Cordage	400	24⅜	24⅛	24⅜	24⅛
Pac. Mail	750	14⅛	14⅛	14⅛	......
Pullman	100	164⅛	164⅛	164⅛	165
P., C., C. & St. L.	100	12	12	12	12
Do pfd	300	45	45	45	......
Rich. Terminal	1,600	11	10⅞	10⅞	11
So. Pac.	300	20	19⅞	20	19⅞
Tex. Pac.	45	8⅛	8⅛	8⅛	8⅞
Tenn. Coal	1,600	19⅛	18⅞	19⅛	18⅞
U. S. Cordage	100	20⅛	20⅛	20⅛	20⅛
Union Pac	600	15⅛	15⅛	15⅛	15⅛
U. S. Leather	600	10	9⅞	9⅞	......
Do pfd	400	52⅛	52⅛	52⅛	......
U. S. Cord. pfd	20	39⅛	37⅞	37⅞	40
W. & L. E.	300	11⅛	11⅛	11⅛	11⅛
Do pfd	100	45⅛	44	45⅛	45
Wabash	400	7⅛	7⅛	7⅛	7⅜
Do pfd	500	15⅛	15⅛	15⅛	15⅛
Western Union	2,300	85⅞	85⅛	85⅞	85⅞
Wis. Cent.	10	5	5	5	......
Wells Fargo	32	125⅛	123⅛	123⅛	123

†Ex-Div. 3 per cent quarterly.
*Ex-dividend 1¾ per cent quarterly.

EXPRESS STOCKS.

Adams	150	Fargo	122
American	109	United States	50

GOVERNMENT BONDS.

U. S. 4s reg	112⅜	U. S. 4½s reg	96
U. S. 4s coup	114½		

BOND TRANSACTIONS.

10 A. M. TO 3 P. M.

55000 Atch 4s	74⅜@75	4000 MLS&W1st	125
34000 Atch2ds Class A	31⅛@31⅜	7000 MK&E1st	77@77⅛
5000 AT&SF4srg	73	3000 MK&T1st 4s	79⅛@79½
4000 ACOo8s	114	2000 M&SP5s1s-C&MR	108
2000 A&Pinc	3⅜	1000 M&SP1stD&GS5s	106⅛
1000 BCR&N1st	104⅜	5000 M&SP1s-H&Dd7s	129
1000 Br El 1st	96	2000 M&SP1st-I&Ddv	119½
4000 B & 7thAv1st c 5s	107⅜	2000 M&SL1st-I&DEx	110
2000 CNJgm5s	115⅜	2000 NYC1st cp	128⅛
2000 CNJg m 5s reg	114⅜	3000 NYE1st	111⅛@112
1000 C&Ogn 4½s	73⅜	10000 NYS&Wgm	92
1000 C&O-R&A div 1st cn 4s	91½	1000 NP Term 1st	97
3000 C&Ocn5s	104½	25000 NYC1st rg	127½@127⅜
2000 CB&Q cn 5s	104½	25000 N Y C & St L 4s	100⅜@100½
55000 CB&Q 7s	123@123⅛	5000 NYO&W rf4s	85⅜
2000 CB&Qdb5s	98⅛	19000 NP1st cp	112@112½
12000 CB&Q-Den 4s	94½	10000 NP2d cp	77⅛@77⅜
1000 CB&Q-Neb ex 4s	89⅜	5000 N P 3d cp	55½
1000 C&NWrg gd 7s	121½	2000 NPcon 5s	27
5000 C&NWcn 7s	140⅛	1000 OR Im1st	100
5000 C&NWsf db5s1933 reg	107	2000 OrImp Cocon5s	55⅜
6000 C&NW25-yr db 5s	105½@106	36000 OSL6s	78⅛@79
2000 C H V & T5s	85	11000 PG& C C 1st cn 6s	91@91½
3000 C&EI gen 5s	98	1000 PD&E1st-Ediv	86
5000 C&E1st	94	3000 PCC&StL4½s-SA	103
11000 CGL&Co 1st	88	5000 PCC & StL4½sSB	103
35000 C & N P 1st tr co ctf	44½@45	1000 P&W1st	85½
32000 CRI&Px 5s	102½@103⅛	36000 RGW1st	67@67½
3000 CM4s	26	5000 R&D6s	118
2000 D & H rg of '94	102½	7000 SJ&GI 1st	64
1000 DL& W 7s 1907	133	1000 SL&IM 5s	76½
1000 D&RG4s	74	10000 SL&SFgm6s	95
2000 D&RG1st	113½	2000 SPM&M 1st cn 6s red to 4½s	101⅜
11000 ETV&G con gd 5s	98@98⅛	9000 SA&AP4s	54@54⅜
12000 Erie con gd 7s	133	25000 SL&SW 1st	45½
14000 H&TC1st 5s	105½@106	14000 SP of NM1st	97⅜@98⅜
12000 H&TCgm 4s	63⅜	5000 SLV&TH2d inc	100⅛
5000 I & GN1st	112	5000 T&P1st 5s	81@81⅛
1000 Ia C 1st5s	91½	10000 UE1 1st	91
7000 KP 1st cn	76@76⅜	1000 U P 1st of 1898	106¼
2000 K&DM 1st	98	1000 U SC1st	86
6000 K&M4s	73⅜@73½	2000 UPD&G1st	37½
2000 Laclede Gas 5s	86½	20000 Va fund deb2-3 of 1991	59⅜
3000 L E & W 1st 5s	115	10000 Va 6sdfd tr r stp	7½
1000 LE&W2d 5s	103	2000 WS gt 4s	105½
1000 L&N-NF&S 1st	84	1000 Wab 1st 5s	103⅛
1000 L S & M S 2d cp	123	4000 Wab2dm5s	75
11000 MRcon 4s	97⅛@97½	1000 WNY&P1st	100⅛
		8000 WNY&P2d tr	21@21½
		1000 W U ct tr5s	108⅜

BOSTON.

BOSTON, Mass., June 13.—Stock sales and quotations:

Description.	Sales.	Open.	High.	Low.	Close
Atchison	2,650	8	8½	8	8½
Am. Sugar	4,650	101	103	100⅜	102
Do pfd	100	92	92⅜	92	92½
Bell Tel.	350	202½	203	197	197
C., B. & Q.	3,900	77⅜	78⅛	77⅜	77⅜
Gen. Elec.	550	37	37⅜	37	37⅜
Westinghouse El.	10	36⅛	36⅛	36⅛	36⅛
Do pfd	130	53	53	53	53

BONDS.

8000 Atch 4s	74⅜	1000 June 5s	104
27000 do 2ds	31⅛@31½	22000 N Y & N E 7s	111⅛
4000 Gas 1st 5s	83⅛	5000 Mex C 4s	52⅜
1000 C B N 1st 5s	103⅛		

MINING STOCKS.

NEW YORK, June 13.—Consolidated California and Virginia, $4.25; Deadwood, 50c; Gould & Curry, 85c; Hale & Norcross, 60c; Homestake, $12.50; Mexican, $1.00; Ontario, $7.50; Ophir, $2.50; Plymouth, 20c; Sierra Nevada, 80c; Standard, $1.50; Union Consolidated, 60c; Yellow Jacket, 60c; Iron Silver, 10c; Quicksilver, $2.00; Quicksilver preferred, $14.00; Bulwer, 8c.

BOSTON, Mass., June 13.—Allouez Mining company, $25.00; Atlantic, $8.00; Boston & Montana, $23.25; Butte & Boston, $8.75; Calumet & Hecla, $270.00; Centennial, $100.00; Franklin, $7.50; Kearsarge, $5.00; Osceola, $19.00; Quincy, $87.00; Tamarack, $157.00.

SAN FRANCISCO, Cal., June 13.—Alta, 15c; Belcher, 92c; Best & Belcher, $1.60; Bodie Consolidated, 71c; Bulwer, 7c; Chollar, 41c; Consolidated California & Virginia, $4.70; Crown Point, 78c; Eureka Consolidated, 25c; Gould & Curry, $1.05; Hale & Norcross, 75c; Mexican, $1.15; Mono, 20c; Ophir $2.80; Potosi, 65c; Savage, 65c; Sierra Nevada, 86c; Union Consolidated, 62c; Utah, 7c; Yellow Jacket, 60c.

MONETARY MATTERS AT LONDON.

American Shares Show Much Improvement While Other Lists Are Dull.

LONDON, June 13.—Everything was dull in the stock markets today, except Americans, which showed a genuine improvement, which was maintained to the close. It is believed here that the Atchison scheme of reorganization will be on the line already indicated, involving a $12 assessment on the stock and the conversion of "A" bonds into incomes. A large influx of gold is due at the end of this week from Australia and India. The council drafts were all sold today up to 13 1-32 pence.

PARIS, June 13.—Three per cent rentes 100 francs 65 centimes for the account.

PRODUCE MARKETS AT LIVERPOOL.

Wheat Firmly Held—Closing Quotations for Breadstuffs and Provisions.

Liverpool, June 13.—BREADSTUFFS—Wheat—Firm; holders offer sparingly; No. 2 red winter, 4s 6¼d. Corn—Firm; holders offer sparingly; new mixed spot, 3s 9½d; futures steady; holders offer moderately; June 3s 8⅜d; July, 3s 8⅜d; August, 3s 8¾d. Flour—Steady; holders offer moderately; St. Louis fancy winter, 5s 6d. PROVISIONS—Lard—Steady; holders offer moderately; spot, 35s 6d; futures, holders not offering. Pork—Dull; holders offer freely; prime mess Western, 67s 6d; do medium, 57s 6d.

Two Hours to Milwaukee

Via Chicago, Milwaukee and St. Paul railway. Take 3 p. m. train daily, except Sunday, for Milwaukee and Oconomowoc from Union Passenger Station. Parlor cars. Excursion rates. Ticket office 207 Clark street.

In a red box labeled 10 doses 10 cents, you will find Caldwell's Syrup Pepsin, the best cure for constipation and indigestion.

ADHERES TO ITS RATE.

LAKE ERIE AND WESTERN STANDS BY THE DENVER EXCURSION.

Announces It Will Carry Out Its Contract with Indianapolis Men Who Will Attend the Republican League Club Convention if It Has to Pay Full Rates to Connections—Tells of Value of the Wisconsin Central Terminals—Texas Lines May Divide Business—To Prosecute Brokers.

A few days ago the Western Passenger Association lines informed the Lake Erie and Western railroad that unless the cut rates it had granted for the meeting of the Republican League clubs at Denver June 23 were at once withdrawn they would cease to interchange traffic with it and refuse to accept its tickets. Yesterday Chairman Caldwell received a reply from the Lake Erie and Western in which it is stated that the company's attorneys take the ground that the contract made with the Republican League members to carry them from Indianapolis to Denver and return at a rate of $24.75 for the round trip is binding and must stand. The company therefore proposes to carry out the contract at the figure named even if it has to pay its Western connections full rates from Bloomington. As the Lake Erie and Western can hardly afford to carry the people for nothing, or pay more to its Western connections than the whole through rate from Indianapolis amounts to, it is to be supposed that it feels quite confident and probably has positive assurances that one or more of its Western roads will accept the business and take their regular pro rata of the cut rate. There is but little probability that the Lake Erie and Western will be boycotted by its Western connections, and the failure to carry out the threat is bound to lead to a general disruption of rates to Denver and return on account of the Republican League clubs' meeting in that city. One of the Western lines is on record that it will cut the rates from all points in Indiana to Denver if the Lake Erie and Western rate is not withdrawn.

NORTHERN PACIFIC LITIGATION.

More Witnesses Examined to Make Good the Charges Against Oakes.

MILWAUKEE, Wis., June 13.—[Special.]—In the Northern Pacific investigation today counsel for the receivers called R. P. Morgan, the receiver of the Chicago and Northern Pacific road and the expert who examined the property for Speyer & Co., the brokers who bought the bonds. In estimating the value of the Northern Pacific terminals he fixed upon the Chicago Postoffice corner as the business center of that city. The only road that came a little nearer to this corner than the Northern Pacific was the Chicago and Rock Island. In making his estimate he considered its uses for a railway terminal. There were accommodations for several roads, which, in connection with the water frontage and its advantages, caused him to value the Chicago terminals of the Wisconsin Central in June, 1889, at $25,000,000. In making his estimate he did not consider the revenue received at the time from the property determined its value. He looked at it from the standpoint of its ultimate capacity and the demand for the property. Concerning the traffic contract, Mr. Morgan said that a full lease of the property was more desirable for so large a road as the Northern Pacific, which should have absolute control of its terminal facilities. He was therefore not surprised when the ninety-nine-year traffic contract was abandoned and the terminals based. S. R. Ainslie, who was the General Manager of the Wisconsin Central under the Northern Pacific lease, was put on the stand. He said that the lease of the Wisconsin Central was made more advantageous to the Northern Pacific than the old traffic agreement, as it enabled the road to economize on operating expenses and to compete more successfully for the business. He made an examination of the Rocky Fork and Cooke City road and said the rugged nature of the country through which it ran made the cost of building it great. He did not think that $23,000 a mile was an excessive charge.

Opposed to Split Ticket Orders.

For more than a year the Central Traffic Association lines have been complaining that the ticket orders issued in their territory by some of the Western roads were disturbing the regular rates. A few weeks ago they earnestly requested the Western roads to withdraw these orders, as otherwise they would be compelled to resort to retaliative measures. No attention, however, has thus far been paid by the Western roads to the request of their Eastern connections, and the latter have now given orders to send no business over those Western roads which continue to sell ticket orders in Central Traffic Association territory. Western General Passenger Agents say the action of the Eastern roads does not worry them in the least, as all the Western lines issue ticket orders in Eastern territory, and consequently the Eastern lines will find it a difficult task to discriminate against any one of them.

Heavy Contracts Stand in the Way.

A meeting of the Executive committee of the Southwestern Traffic Association (Texas lines) will be held at the Auditorium Hotel Friday. A complete reorganization of the association was effected by the traffic managers of the various roads interested in Texas traffic at a meeting held in St. Louis last week and new rates agreed upon. It has now been discovered that some of the roads had entered into large contracts previous to the adoption of the new agreement at reduced rates. One road has a contract for several thousand barrels of lime, which it says cannot be annulled. These contracts stand in the way of the strict maintenance of agreed tariff rates and the object of Friday's meeting is for the purpose of getting these contracts out of the way, either by dividing the business between the various roads or by any other means that may be found practicable.

Will Prosecute the Scalpers.

Notwithstanding the decision of the Supreme Court of the State of Illinois declaring the anti-scalper law constitutional all the scalpers in this city continue to do business as usual. It is the intention of the leading railroads centering in this city to secure the enforcement of the law and they propose to prosecute every scalper who continues to do business. Complete evidence has been secured against some of the leading brokers and it is quite probable that these cases will be presented to the grand jury now in session at the Criminal Court Building with a view of securing indictments against these men.

To Test Maximum Freight Rate Law.

OMAHA, Neb., June 13.—The case in the Federal court to prevent the enforcement of the Nebraska maximum freight rate bill on the theory the reductions are so radical as to threaten to cause all railroads in Nebraska to be abandoned, came up before Justice Brown and Judge Dundy. It is alleged local rates now in force in Nebraska, which are added to all shipments coming into the State, are 40 per cent higher than the local rates in Kansas, Minnesota, and the Dakotas; hence even in inter-State shipments Nebraska pays a higher rate than the other States.

Officers of the Train Dispatchers.

The Railway Train Dispatchers closed their annual convention at the Palmer House yesterday. The next meeting will be at Minneapolis. These officers were elected: President, A. F. Vick Roy, Denver; Vice-President, J. G. Sickles, Chicago; Secretary-Treasurer, J. F. Mackie, Chicago; Executive committee, R. B. Woolsey, Terre Haute; E. Winters, Blue Fields, W. Va.; W. Woodson, Middlesbourg, Ky.; E. W. Weston, St. Louis. The insurance department of the order was abolished.

EDWARD L. BREWSTER & Co.
Bankers and Brokers,
209 La Salle-st., corner Adams,
Home Insurance Building.
Members New York Stock Exchange.
Members Chicago Stock Exchange.
PRIVATE WIRES.

An Opportunity.
The Treasurer and owner of one-third the stock of a large manufacturing company, about to open a New York City office, desires to represent another large manufacturer on salary and commission; exclusive territory. Only A1 propositions considered. Address J. O. S., care Railway Advertising Co., 261 Broadway, N.Y. City.

LAMSON BROS. & CO., Commission Merchants.
Grain, Provisions, Stocks, and Cotton, 6 Board of Trade, Chicago. PRIVATE WIRES.

STATEMENT
—OF THE—
Credit Lyonnais,
French Limited Co.,
CAPITAL, 200,000,000 FRANCS.
30th April, 1894.

ASSETS.

Cash	$ 43,750,561.27
Bills receivable	88,886,899.77
Call loans	18,734,180.49
Accounts current	59,867,368.94
Time loans (not exceeding 60 days)	14,922,751.61
Government and other securities	3,017,943.43
Bank premises	6,000,000.00
Sundry accounts	2,563,038.10
Uncalled capital	20,000,000.00
	$257,742,743.51

LIABILITIES.

Deposits	$ 65,397,284.24
Accounts current	90,228,600.11
Acceptances	22,567,552.74
Deposits for fixed periods	26,071,085.63
Sundry accounts	5,478,220.79
Reserve	8,000,000.00
Capital	40,000,000.00
Total	$257,742,743.51

BILLS RECEIVABLE, $88,886,899.77, IMMEDIATELY DISCOUNTABLE AT THE BANK OF FRANCE.

THE CREDIT LYONNAIS, PARIS, desires to call the special attention of travelers to its
Letter of Credit Department,
which is organized in the most perfect manner, and offers conveniences and facilities unequaled elsewhere.

$1,787,000
CITY OF CHICAGO
GOLD BONDS
For Sale.

Sealed bids will be received at the office of the City Comptroller of the City of Chicago until twelve (12) o'clock noon on the twentieth day of June, 1894, for $1,787,000 City of Chicago Bonds, of the following descriptions:

Sewerage Bonds		$785,000.00
River Improvement Bonds		346,000.00
Water Bonds	$446,000.00	
Water Bonds (Town of Lake)	210,000.00	656,000.00
		$1,787,000.00

These bonds are issued for the purpose of retiring bonds of the same character maturing 1st July, 1894, which, with the exception of $210,000 Town of Lake Water bonds, were originally issued in 1869, prior to the adoption of the new Constitution of the State of Illinois. They are of the denomination of $1,000 and $500 each, are dated 1st July, 1894, and are payable in twenty (20) years from date, with interest at the rate of four per cent (4%) per annum, payable semi-annually. Both principal and interest payable in gold at the American Exchange National Bank, New York City.

Proposals will be received for each issue separately or for the whole issue, or any part thereof.

A certified check for five per cent of the amount bid must accompany the offer.

The city reserves the right to reject any and all bids.
WILLIAM K. ACKERMAN,
City Comptroller.

UNDER STATE SUPERVISION.

GLOBE
Savings Bank,
Cor. Dearborn and Jackson-sts.
4 Per Cent Interest Paid on Savings Deposits.
3 Per Cent on Time Certificates.
2 Per Cent on Demand Certificates Checking Accounts.

C. W. SPALDING.........President
H. G. CILLEY.........Vice-President
C. M. JACKSON.........Cashier

Safety Deposit Vaults.
Boxes, $3.00 and Upward Per Year.

NEW LOANS.
$400,000 City of Salt Lake, 20-Year Gold 5s.
600,000 City of Brooklyn, 26-Year Market 4s.
100,000 City of Tacoma, 20-Year Gold 5s.

Full particulars on application. As usual we offer the choicest loans the market affords.

Farson Leach & Co
2 Wall-st., New York. 115 Dearborn-st., Chicago.

LOANS
ON CITY PROPERTY MADE PROMPTLY AT LOWEST RATES BY
BAIRD & WARNER, 90 La Salle-st.

TO RENT.
Desirable Rooms in
TRIBUNE BUILDING
For Office or Mercantile Business. Apply to WM. C. DOW, Room 15 Tribune Building.

Chicago Junction Railways and Union Stock Yards Co.
New York, May 23, 1894.
Notice is hereby given that the annual meeting of the stockholders of the Chicago Junction Railways and Union Stock Yards Company for the election of Directors and the transaction of such other business as may come before the meeting, will be held at the office of the company, No. 1 Montgomery-st., Jersey City, N. J., on Thursday, the 5th day of July, 1894, at 11 o'clock in the forenoon. The transfer books of the company will close at 3 p. m. on Tuesday, June 5, and reopen at 10 a. m. on Friday, July 6, 1894.
By order of the Board of Directors.
WILLIAM C. LANE, Secretary.

TEMENT
F THE—
Lyonnais,
Limited Co.,
000,000 FRANCS.
April, 1894.
SSETS.
$ 43,750,561.27
88,886,899.77
18,734,180.49
59,867,368.94
ceeding 14,922,751.51
ther se- 3,017,943.43
6,000,000.00
2,563,038.10
20,000,000.00
$257,742,743.51
BILITIES.
$ 65,397,284.24
90,228,600.11
22,567,552.74
periods. 26,071,085.63
5,478,220.79
8,000,000.00
40,000,000.00
$257,742,743.51
ABLE, $88,886,899.77.
ACCOUNTABLE AT THE
LYONNAIS, PARIS,
the special attention
ts
edit Department,
anized in the most
r, and offers conven-
facilities unequaled

$87,000
F CHICAGO
D BONDS
r Sale.
received at the office of the
of the City of Chicago until
noon on the twentieth day
$1,787,000 City of Chicago
wing descriptions:
$785,000.00
t Bonds 346,000.00
6,000.00
0,000.00 656,000 00
$1,787,000.00
ed for the purpose of retiring
racter maturing 1st July, 1894.
ation of $210,000 Town of Lake
riginally issued in 1869, prior to
new Constitution of the State of
the denomination of $1,000 and
1st July, 1894, and are payable
from date, with interest at the
%) per annum, payable semi-
ncipal and interest payable in
Exchange National Bank, New
ceived for each issue separately
or any part thereof.
five per cent of the amount bid
offer.
e right to reject any and all bids
WILLIAM K. ACKERMAN,
City Comptroller.

ATE SUPERVISION.
LOBE
gs Bank,
orn and Jackson-sts.
Interest Paid
gs Deposits.
Cent on Time
ificates.
er Cent on Demand
ertificates
hecking Accounts.
........President
........Vice-President
........Cashier
Deposit Vaults.
00 and Upward Per Year.

LOANS.
alt Lake, 20-Year Gold 5s.
rooklyn, 26-Year Market 4s.
acoma, 20-Year Gold 5s.
lars on application.
fer the choicest loans
ords.
Teach & Co
115 Dearborn-st.,
Chicago.

OANS
RTY MADE PROMPTLY
EST RATES BY
RNER, 90 La Salle-st.
RENT.
le Rooms in
BUILDING
antile Business. Apply
WM. C. DOW,
m 15 Tribune Building.

Railways and Union
Yards Co.
New York, May 23, 1894.
ven that the annual meeting of
e Chicago Junction Railways
Company for the election of
saction of such other business
e meeting, will be held at the
No. 1 Montgomery-st., Jersey
y, the 5th day of July, 1894, at
p. m. on Tuesday, June 5, and
riday, July 6, 1894.
of Directors.
LIAM C. LANE, Secretary.

LEAVE BOOKS BEHIND

SIXTEENTH COMMENCEMENT OF LAKE FOREST UNIVERSITY.

Oration of the Day Delivered by Prof. Small of Chicago University—Address of President Coulter—Closing Exercises at Princeton—Incident Not on the Program at the University of Nebraska—Honors Won by Girls at Vassar—Commencements in Other Colleges.

Commencement at Lake Forest University was signalized by the announcement that Ezra J. Warner, a member of the Board of Trustees, had made a gift of $20,000 to the university to be used in erecting a new academy building to be known as the Eliza Remsen cottage. President Coulter also announced that college accommodations had proved insufficient to meet the demands, and that the Board of Trustees was considering the possibility of building at once a college club-house. The Executive committee had been instructed to secure the necessary means.

The exercises of the day were held in the Presbyterian church, and opened with an invocation by the Rev. Dr. A. C. Zenos of McCormick Theological Seminary. The salutatory address was given by George T. B. Davis and the valedictory by Miss Grace Pearce. Prof. Albion W. Small of the University of Chicago delivered the commencement oration on the "New Humanities." Among other things he said:

We have taught in our political catechism a liberty and equality which gives everybody to understand that he is as good as anybody else. It is a splendid doctrine for demagogues, and they have made the most of it. We have persistently leveled downward the average of American political and industrial intelligence and capacity by watering the stock of American commonwealth for free issue to every witless foreign wight whom rascally ticket brokers for steamship companies could wheedle into buying passage for our shores. I do not believe the employing classes could do a more politic thing to stem the rising tide of labor's discontent and to hasten the organization of our industry upon a basis of known and constant conditions of competition than by a reversal of their attitude toward immigration. The gambling spirit controls American ideas and handicaps industry to a degree which makes it one of the most significant economic factors in the present situation. The heaviest incubus upon modern industry is not the pauper who does nothing, but the speculator who does worse than nothing. The speculative spirit tends to confusion of all distinction between legitimate and illegitimate business; between transactions that benefit and those that tax the community without an equivalent. It is an effective accomplice of anarchy. It teaches people to believe that successful business-men are at best professional gamblers, and they know that the first principle of the gamblers' profession is not to allow the other party a chance.

We have turned municipal and National Government into machinery for teaching contempt for business administration. We permit defiant illegality in municipal business by the sworn agents of the stockholders without a thought that all this reacts upon the opinions of the people about business in general. We have carried debauchery of industry into our supreme law-making body.

President Coulter's Address.

President Coulter addressed the graduates and made several announcements indicative of the university's progress. He said in part:

The value of the whole university plant has reached such an amount that a solid foundation has been laid upon which a far larger constituency is invited to rear the superstructure. The aggressive movement contemplated at the opening of the college year was necessarily postponed by the general financial depression, and the university was called upon to live rather than to grow. We must recognize the fact that the university is a structure just begun, and no idea of completeness must enter our minds. While we congratulate ourselves on what has been done, this carries with it the responsibility of making the future worthy of the past. As an evidence that the spirit of progress is among us and that the trustees are ready to meet the growing needs I make the announcement that the board has started out on a vigorous campaign for more funds. The immediate purpose is to add to the endowment of the college at least $300,000, and this work will be indefatigably pushed.

Changes in the instruction of the college were next announced as follows: In the department of political and social science an instructor in economics has been provided, unless a full professorship of economics and social science has been arranged for. The department of French and German has been divided into two distinct departments, Prof. Arthur Dawson becoming professor of the French language and literature and Prof. George Schmidt appointed professor of the German language and literature. Prof. R. A. Harper of the department of botany has been granted leave of absence for two years for the purpose of study in Germany, and during the next year his lecture work will be carried on by the President and Mr. Uline, with the laboratory assistance of Mr. W. L. Bray, who has been appointed instructor in botany. In the department of English an assistant has been provided, that the study of English philology may be added to that of English literature. To various departments appropriations have been made for the development of facilities which, while not a large as the needs call for, still add materially to their effective working. In Ferry Hall, owing to the resignation of Dr. Levi Seeley, whose long and faithful service has done much to strengthen and develop that institution, the educational control will pass directly into the hands of the President, who will use his best efforts to further develop the institution in the lines of strength and attraction already begun, and to make it in every way worthy of its high mission. The direct executive control will be in the hands of a preceptress. Announcements as to further appointments in Ferry Hall and the Academy will be made to all students and friends of these institutions as soon as arrangements have been completed.

Following are the names of the graduates upon whom degrees were conferred, with their theses:

Harry L. Bird..............The Poetry of Shelley
William A. Bishop
........A Plea for a Preparatory Course for Law
Arthur P. Bourns.....The Conscience of the State
Ernest C. Cleveland...Our National Bank System
Jessie W. Currens.................Mohammedanism
Thomas W. F. Curry
..........Lavoisier and His Contemporaries
George T. B. Davis......The Idealism of Berkeley
Edward A. Drake..........The Sweating System
William E. D. Gibson
The Evolution of "Faith" in Tennyson's Poetry
Harry Goodman..............The Art of George Eliot
Adolph Haberli
..The Pauline Theology—A Reply to Pfleiderer
Homer W. Harris.......The Sinlessness of Jesus
William B. Hunt..................Thomas Carlyle
Joseph Z. Johnson.....................Our Freedmen
David I. Jones...........................Greek Religion
Joel C. Lininger......Ethical Teachings of J. G. Holland.
Thomas F. Marshall..........................Miracles
Rena R. Oberne..............The Art of Hawthorne
Grace Pearce.....Some Greek Ideas Concerning the Immortality of the Soul.
William E. Ruston........Christianity and Humane Progress.
Eudora Smith...........Hawthorne as a Novelist
William Bryson Smith........Heathenism vs. Christianity.
Harry Thom...........The Study of Criminology
Alfred F. Waldo........A Study in the History of Criticism.
William E. Williams...Determinism vs. Freedom

The degree of Doctor of Philosophy was conferred on Evan Rees Evans, his thesis being "Locke's Theory of Knowledge." William L. Bray took the degree of Master of Arts, and his thesis was the revision of the genus amoranthus. Miss Helen M. Searles was accorded the same degree, while her thesis was the dramatic structure of the plays of Euripides.

Winners of the Prizes.

President Coulter next announced that prizes had been awarded as follows:

Junior orations—First prize, $50, to John Gaylord Coulter; second prize, $25, to Abigail Johnson Davies.

Freshman and sophomore declamations—First prize, $30, to Mary Westrup Pearce; second prize, $20, to Ida Margaret McLean.

Holt prize—Subject, "The Greek and English Drama in Contrast," Katharine Kenaga.

Marietta Humes McNeill prizes—Subject, "Anglo-Saxon Life in Beowulf," first prize, $30, to William Thomas Angus; second prize, $20, to James Milton Vance.

Following the commencement exercises a luncheon was given for the alumni, trustees, and patrons of the university in the Durand Art Hall. Over 500 were present. Toasts were responded to by the Rev. N. D. Hillis, '84; Prof. Albion W. Small, Dr. Levi Seeley, Mrs. Linden W. Bates, '80; W. A. Bishop, '94; the Rev. Dr. Neil, and the Rev. Dr. James G. K. McClure.

Last evening the President's annual reception was held in the Durand Art Institute.

HONORS ANNOUNCED AT PRINCETON.

Commencement Exercises Held in the New Alexander Hall.

PRINCETON, N. J., June 13.—[Special.]—The commencement exercises were held this morning at 10:30 in the new Alexander Commencement Hall. There was a large audience present. President Patton presided. Following is the order of exercises:

C. A. Robinson, New York, the Latin salutatory; Paul Erdman, New Jersey, the English salutatory, "The American University"; C. M. Cartwright, Ohio, "Journalism"; J. C. Coleman Jr., New York, "Milton's Conception of Satan" (excused); A. T. Davis, New Jersey, "The Significance of the Individual"; G. D. Edwards, Pennsylvania, "The Spirit of the Age" (excused); C. S. Havens, New Jersey, "Dogma and Policy" (excused); G. H. Wales, Maryland, "Realism in Literature"; E. James Patterson, New Jersey, "A Sermon in Stone"; J. R. Swayne, New Jersey, "A Plea for Enthusiasm" (excused); Donald McCall, "The Lesson of the Hour."

Fellowships and prizes were as follows:

The Chancellor Green mental science fellowship, J. W. L. Jones of New Jersey; the classical fellowship, C. A. Robinson of New York; class of 1850, experimental science fellowship, W. S. Thompson of Pennsylvania; the J. S. K. mathematical fellowship, T. R. Robbins of New Jersey; the Boudinot historical fellowship, C. M. Cartwright of Ohio; the Boudinot fellowship in modern languages, G. M. Priest of Kentucky; the E. M. Biological fellowship, V. Dahlgreen of New Jersey; the Alexander Guthrie McCosh prize, B. W. M. Sykes of New Jersey; the Lynde debate prizes, first, B. W. M. Sykes of New Jersey; second, D. McColl of New York; third, C. R. Watson of Egypt; the class of 1859 prize, B. W. M. Sykes of New Jersey; the Lyman H. Atwater prize in political economy, J. A. Murray of New York; the Frederick Bernard White prize in architecture, B. W. M. Sykes of New Jersey; the Theodore Cuyler prize in economics, C. M. Cartwright of Ohio; the class of 1869, prize in ethics, Horace Day of Pennsylvania; the junior orator medals, first, H. E. White of New York; second, R. H. Carter of Pennsylvania; third, A. C. Imbrie of New York; fourth, W. H. Butler of New York; the MacLean prize, B. L. Hirshfield of Ohio; the Dickinson prize, J. F. Crawford of Syria, honorable mention to W. M. Urban of Pennsylvania; the Thomas B. Wanamaker prize in English, C. A. McNulty of New Jersey; the class of 1861 prize in mathematics, A. H. Lybyer of Indiana; the Francis Biddle sophomore essay prize, E. S. Worcester of Vermont; the class of 1877 university fellowship in biology, F. C. Saulmier of New Jersey; the George Potts' Bible prizes, first, R. B. Jack of Pennsylvania; second, E. F. Keigwin of Delaware; the C. O. Joline prize in American political history, C. W. Cherry of Pennsylvania; the class of 1870 junior English prize, J. T. Faris of Pennsylvania; the class of 1870 sophomore English prize, F. W. Loetscher of Iowa, with honorable mention of J. M. Trout of Delaware; the class of 1870 Anglo-Saxon prize, H. B. Master of Pennsylvania; the James Gordon Bennett prize, S. R. Yarrow of Massachusetts; prize in histology, R. J. Wadhams of Pennsylvania.

Honorary degrees were announced as follows:

A. M.—Austin Flint Jr., New Jersey.

Ph. D.—William H. Brace, New Jersey; Edwin N. Hopkins, Kansas; Alfred P. Dennis, Maryland; C. W. Hodge, New York; L. B. Semple, Pennsylvania.

D. D.—The Rev. Joseph Potter, Persia; the Rev. Pleasant Hunter Jr., Minnesota.

LL. D.—Alfred A. Woodhull, U. S. A.; the Rev. Howard Osgood, D. D., New York; Abraham Van Fleet, New Jersey.

PROF. HERRON SPRINGS A SURPRISE.

Address at the University of Nebraska Arouses Gov. Crounse's Opposition.

LINCOLN, Neb., June 13.—[Special.]—The 1,500 students at the State University of Nebraska closed a week of busy work with the commencement exercises today. There were graduated 7 of the second degree, 27 in the law department, 34 bachelors of art, 13 bachelors of science, and 11 commissions were issued in the military department. The commencement orator was Prof. George Herron of Iowa College, Grinnell, Ia., and his topic was "A New Political Vision." He startled the audience when he said:

We Americans have not a democracy yet. We do not select, we elect our representatives. Our American Senate of today is forcibly reminding us of the court of Louis XVI. We cannot any more stop with the progress of democracy where it is now than we can take the race back to the Garden of Eden. In a pure democracy the people will be their own legislators. Again, the Christian state will be the organized economy of the people. The producer is God's co-laborer. Either the principle of competition must come to an end or Christianity. The wage system is fundamentally a slave system, whether wages be just or unjust. There are ten middlemen between the producer and consumer where only one is needed. The most honored members of society today are its parasites. The evils of today are nowhere greater than in the speculation of land. Speculation in land is a crime against the nation and a blasphemy against God.

The sensation was increased later when Gov. Crounse, who presented the diplomas to the graduates, departed from his part of the program to express his disapproval of the position taken by Prof. Herron and to argue against it.

HONORS WON BY GIRLS AT VASSAR.

Interesting Program Marks the Close of the College Year.

POUGHKEEPSIE, N. Y., June 13.—[Special.]—The twenty-eighth commencement at Vassar College took place today. President Taylor presided. The following program was presented:

"An Insurance of Literary Evolution," Mary Blanche Mumford; "Relief for the unemployed," Caroline Coman; "Scottish and Negro Songs," Alice Sarah Hussey; "Angels, Ever Bright and Fair," (Handel), Ada Lombard Latimer; "Shakspeare's Fatalism," Elizabeth Hazelton Haight; "The Half Is Better than the Whole," Emeline Barstow Bartlett; "Philosophy and Natural Selection," Mary Margaret McAuley.

A larger percentage of '94 has had honor girls than any previous class under the present system. Out of the number graduated, sixteen were awarded honors on the basis of their standing throughout the course. Misses Elizabeth M. Andrews, Elizabeth B. Barnes, Emeline B. Bartlett, Florence Becreed, Caroline Coman, Julette Goly, Elizabeth H. Haight, Mabel L. Hastings, Alice S. Hussey, Mary McAuley, Mary B. Mumford, Agiem Myers, Lizzie H. Patten, Helen M. Slade, Katharine M. Utter, and Emilie L. Wells were the winners of honors. President Taylor announced at the meeting of trustees that a chair of philosophy has been founded. The department of physics and chemistry has been divided. A fellowship in Greek, the President said, has been awarded to Miss Emeline Bartlett, '94, who will study at the University of Chicago. President Taylor spoke highly of Miss Bartlett's work. Miss Bartlett won distinction by gaining the first scholarship offered by the Students' Aid Society for general competition and again by her acting of King Creon in "Antigone."

Over 200 applications for entrance next fall are already registered and the college has only 100 rooms at its disposal. Besides the graduates in the classical course there were two candidates for the second degree in arts, Mrs. Harriet Stanton Black, '78, and Miss Mary Rawson Botsford, '78; one for the diploma of the school of painting, Miss Harriet Comstock Shattuck; and seven for the diploma of the school of music, Misses Alice B. Cork, Mary E. V. D. Doughty, Caroline M. Ferris, Jessie L. McDonald, Maud L. Sanders, Mary J. Wiethan, and Alice L. Worthington.

CLOSES HIS SERVICE OF FIFTY YEARS.

Dr. Drisler Resigns at Columbia College—Commencement Exercises.

NEW YORK, June 13.—[Special.]—The annual commencement of Columbia College and its university schools was held this evening at Carnegie Music Hall. The exercises were of unusual interest, not only from the fact that a large number of students received degrees, but also because it was the occasion of Dr. Drisler's formal resignation from active work in the college. Dr. Drisler has been actively connected with Columbia for fifty years. A volume was presented to Dr. Drisler, containing a large number of essays on the classics by men who have studied under him and have since gained prominence in classical work. The second honor conferred on him was a presentation of a large gold medal by the trustees. President Seth Low delivered the address to the students and conferred the degrees, of which between 300 and 400 degrees were conferred, a larger number than in any other year of Columbia's history. The honorary degree of LL.D. was conferred on Nikola Tesla, who has created such a revolution in science by his electrical discoveries. George S. Hill of the naval observatory at Washington and one of the compilers of the nautical almanac received an honorary LL.D.

NATION WEAK ON THE SEACOASTS.

Assistant Secretary of the Navy McAdoo Addresses War College Graduates.

NEWPORT, R. I., June 13.—The commencement exercises of the United States War College on Coasters Harbor Island opened in the college hall at 10 o'clock this forenoon. Assistant Secretary of the Navy McAdoo delivered the opening address. His speech was in part as follows:

The only hope of military or political domination in this continent from Europe would come from the dissolution of the Union as a result of peaceful or of forcible secession. Our Achilles' heel is at the water's edge. A million men on shore, were they ever so brave and armed, could not prevent the tremendous and certain destruction that would be wrought by an explosion of a monster shell filled with high explosives in one of our cities fired from the great guns of a battleship lying safely beyond the range of our nearest fort.

PRIZES TO NORTHWESTERN CADETS.

Gold and Silver Medals, a Scholarship, and Brevet Commissions Awarded.

The military maneuvers of the Northwestern Military Academy Cadets of Highland Park took place yesterday on the academy grounds. The saber drill was in command of Capt. W. B. Stokes of Chicago. The company drill was in command of Capt. Dean of Chicago. The competitive drill for the gold medal was warmly contested, the judges being Capt. George F. Cooke and Lieut. F. B. McKinna, Fifteenth Infantry, U. S. A. Sergt. Cook was declared the winner. The battalion drill, in command of Maj. R. P. Davidson, the Commandant, showed careful training and at its close the medals and State military commissions were presented. Prize men were Cadet Telfer, gold medal for deportment; Cadet Isaacs second. Declamation medal, silver, Cadet Lomax; Cadet Isaacs second. Drill medal, gold, Cadet Sergt. Cook; Sergt. Stokes second. Gold scholarship medal, Cadet Isaacs; Cadet Lieut. Dean second. Silver medal for best essay, Lieut. Dean of Chicago first; Sergt. Cook second. Penmanship, silver medal, Cadet John Williams; Cadet Schmook second. For best written page, Cadet Stanley; Cadet Sergt. Measure second. Orthography, Cadet Lieut. Dean first; Lieut. Dixon second. Scholarship in Wheaton College awarded by the college for the highest average in scholarship in the senior class, Lieut. Dean first; Lieut. Dixon second. The State commissions as Brevet Second Lieutenant in the Illinois National Guard were presented to the senior class by the Commandant. Cadet Isoon, who came out so well, is an Indian from Washington.

Northwestern Alumni Hear Reports.

The annual business meeting of the Alumni of Northwestern University was held yesterday. President John M. Dandy in his report made special mention of the marvelous record of the baseball team in winning fourteen consecutive games. The Treasurer's report showed the association to be free from debt. E. L. Shuman, the historian, made a brief report of the work done in compiling the new catalogue. James T. Hatfield, '83, Frank M. Bristol, '77, and Ada M. Townsend, '89, were elected trustees for three years.

Northwestern Commencements Tonight.

Commencement exercises of the College of Liberal Arts, the Law School, the Woman's Medical School, and the School of Pharmacy of Northwestern University will be held in the Auditorium tonight. Bishop Galloway of Mississippi will deliver an address.

HE IS INDORSED BY HIS NEIGHBORS.

D. H. Kochersperger Assured of the Support of Thirty-second Ward Republicans.

There was a largely attended meeting at Axford's Hall in the Thirty-second Ward last evening in the interest of D. H. Kochersperger, who is a candidate for the Republican nomination for County Treasurer. C. L. Hammond presided and among the business-men present were R. S. Critchell, Adolph Nathan, Charles Counselman, J. R. Bensley, John S. Hair, D. A. Pearce, R. Z. Herrick, Robert Thatcher, W. D. Hamilton, B. F. Head, Charles T. Farson, Dr. Wright, and John Martin.

A resolution was passed expressing it as the sense of the meeting that all just means should be used to elect a delegation from the ward that will endeavor to secure the nomination of Mr. Kochersperger. Speeches were made by A. R. Clark, Ald. Mann, F. A. Herring, D. H. Kochersperger, George F. Morgan, ex-Ald. Kinney, W. C. Amos, and others. Ald. Mann said the ward ought to stand by Mr. Kochersperger; that he was a resident of the ward and a good man. He spoke well of Mr. Raymond, but said there was but one course for the Thirty-second Ward to pursue.

There were loud cries for Mr. Kochersperger. He referred to the attack made upon him that he had only lived in the ward fourteen months, and pointed out that he held large property interests in the ward for many years. Mr. Kochersperger's speech was heartily received. W. H. Rand sent a letter strongly indorsing Mr. Kochersperger.

At a meeting of the Fifteenth Ward Republican club S. W. Riderburg was indorsed for County Clerk.

DECIDE MR. MOLONEY DOES NOT KNOW.

Women Will Make a Fight to Vote for University Trustees.

The Executive committee of the Equal Suffrage Association of Illinois met yesterday at the Palmer House and discussed the question of whether the women of the State will be allowed to vote this fall at the election for Trustees of the State University. There were present Mrs. Mary E. Holmes, President of the association; Mrs. R. M. Atchison of Evanston, Mrs. C. A. Johnson of Rockford, Mrs. Agnes Willey of Aurora, and Mrs. C. W. McCullagh of Chicago. The committee discussed the opinion of Attorney-General Moloney that women cannot vote for trustees because the university is not a school within the meaning of the statute permitting female suffrage when school officers are to be elected. The committee decided to recommend to the members of the association and the women of the State that the opinion of Supt. Raab be followed rather than that of Mr. Moloney. Mr. Raab, as Superintendent of Public Instruction, has sent out to all the teachers of the State a bulletin assuring them that they can vote for the trustees. It was also decided to send delegates to the Democratic and Republican State conventions asking that women be nominated for trustees.

FINANCES OF THE COLUMBIAN SHOW.

The Auditor's Report Shows Total Expenditures to Date of $27,245,566.

The Auditor's report of the finances of the Columbian Exposition up to May 31 has been issued by Charles V. Barrington, Acting Auditor. It shows that the total expenditures to date have been $27,245,566. The condensed balance sheet shows net assets of $1,457,892 and liabilities of $17,167. Of the assets $1,211,721 were at the date of the report immediately available. Assets amounting to $263,338 are reported as available in the future. In the detailed statement of expenditures the largest item is of course for construction. This is $18,781,257. The item of police protection comes next. It absorbed $1,370,155. The operating expenses were $1,258,597. The rapid reduction which has been made in the great staff of employés is shown. In May the regiment had dwindled to sixty-nine persons. The probable collections accounts of outstanding concessions and other accounts are figured at $90,000. In the estimated liabilities and assets the claims in the hands of Solicitor-General Walker for adjustment are not considered.

DECOY LETTER WAS NOT IN THE MAILS.

Judge Grosscup Frees a Letter Carrier, Giving Some Peculiar Reasons.

Judge Grosscup rendered a decision yesterday which will make it more difficult for the postoffice inspectors to obtain evidence against violators of the postal laws. It was in the case of James Palmer, a letter carrier, who was charged with stealing from the mails. The court decided that a test or decoy letter which was used to entrap Palmer was not in the mails in the legal sense, at the time it was alleged to have been taken by the carrier. The jury was instructed to bring in a verdict of not guilty, and Palmer became a free man.

SMOKE PROBLEM SAID TO BE SOLVED.

Public Test to Be Made of Petroleum for Fuel for Tugs.

A public test will be made Saturday afternoon of petroleum as a fuel for tugs. The tug Blackball No. 2 of the Vessel Owners' Towing company has been fitted out for the test. Smoke Inspector Adams says the private tests have exceeded the hopes of the department. The tug has been in service for five hours at a time, has made no smoke during that time, has kept up steam and has been run at an expense much less than when coal was used. Mr. Adams has begun seventy-five more suits against violators of the smoke ordinance.

OUT OF THEIR CELLS.

THE COFFINS TO BE RELEASED PENDING AN APPEAL.

Justice Harlan Grants a Writ of Error in the Case of the Indianapolis Bank Wreckers—Ex-Attorney-General Miller Tells the Court the Indictment Never Should Have Been Found and the Sentence Is Excessive—Attorney Kern Says There Is No Vital Error in the Record.

Justice Harlan yesterday sitting as a Justice of the United States Supreme Court granted a petition for a writ of error in the cases of Frank A. and Percival Coffin, who were convicted a short time ago in connection with the wrecking of the Indianapolis National Bank and sentenced to serve ten and five years respectively in the Northern Indiana Penitentiary. The effect of Justice Harlan's action is to give the men their liberty pending a decision of their cases by the United States Supreme Court. Bail was fixed at $25,000 for Frank Coffin and $12,500 for Percival. The convicted men will be brought into court at Indianapolis Friday.

Ex-Attorney-General Miller and Ferdinand Winter, counsel for the Coffins, and John W. Kern, special Assistant United States Attorney, appeared before Justice Harlan yesterday morning and opened the case with a review of its main points. He had not proceeded far, however, before Justice Harlan asked for particulars in regard to the errors upon which the appeal to the Supreme Court was sought. Mr. Miller replied that many errors were alleged, and then Justice Harlan asked Attorney Kern if it was his contention that no question of law arose in the records. The attorney replied that he did not assume such a contention, but was prepared to assert that no vital error existed to warrant interference of the courts.

"Do you contend that there is no ground for argument?" asked Justice Harlan.

The District-Attorney was not willing to admit this, and said he believed that there were no adequate grounds upon which the application for an appeal could be based, while at the same time he did not care to make any imputation upon the good faith of the attorneys for the other side. Mr. Miller said there was not a good count in the entire indictment. It contained nothing implicating the Coffins, and did not even say that Haughey was President of the bank in the wrecking of which the petitioners were charged with being concerned.

Turning to Mr. Kern Justice Harlan said: "Unless you are prepared to say that there is nothing in this case then it is not worth while to go into argument concerning it." The attorney replied that he was not prepared to take such a ground, and Justice Harlan asked for the bill of exceptions. Mr. Miller made a formal petition for a writ of error, asking that it be declared to operate as a supersedeas and that bail be allowed to the petitioners. The petition was granted.

In asking that bail be required in small amount Mr. Miller said: "From the moment that the Indianapolis banks failed in 1893 to the rendering of the verdict two weeks ago these men were at large, each on $5,000 bail. There was no suggestion of the forfeiture of that amount. Not only that, but after the trial had actually commenced an attempt to bribe the jurors came to the knowledge of the chief defendant. Without delaying a moment he brought the matter to the attention of his counsel, who brought it to the attention of the court. The juror concerned was sent to the penitentiary on the testimony of our client and the man responsible for the tampering was put under bail and has fled the country. That's the kind of bad men our clients are. These men were running the biggest cabinetmaking concern in the country. They needed large capital. They borrowed more money than they should have borrowed. There is no doubt about that. They expected to pay it back. There is no doubt about that. Their debt to the bank was about all they owed. The entire assets of the company are in the hands of the receiver of the bank, yet the President of this bank and his son borrowed from the funds of the bank $400,000 for outside interests in which they were engaged, the assets of which will not amount to $50,000. Yet our clients, or one of them, is given ten years for aiding and abetting the President in the alleged misuse of the funds, while the President is given but six years."

Justice Harlan, however, said: "We ought not to put the bail below what it was before. The petition is granted. Let the writ of error issue and let it operate as a supersedeas. Let F. A. Coffin give bond in $25,000 and Percival Coffin in $12,500."

GAME WARDEN HAS A FIGHT ON HAND.

He Is Going to Princeton to Break Up a Gang of Law-Defiers.

Charles H. Blow, chief game warden of Illinois, arrived in the city yesterday after several weeks active campaigning against the professional fishermen in the central and southern sections of the State who have so long defied the game and fish laws and continued the use of nets and dynamite. Mr. Blow reports the depredations worse than ever. He says they have become so bold as to defy him openly and to threaten the life of any official who dares to interfere with them. Mr. Blow has been ducked in the river twice by having his boat upset; has been shot at a dozen times, and was once waylaid and severely beaten by men whose arrest he had caused for seining bass during the spawning season. Mr. Blow today will go to Princeton with a number of deputies to capture some flagrant offenders. A fight is looked for.

RECEIVER FOR INVESTMENT SOCIETY.

Attorney-General Moloney Commences Chancery Proceedings.

Attorney-General Moloney yesterday began chancery proceedings in Judge Windes' court for the appointment of a receiver for the Continental Investment and Loan Society. The suit is filed at the instance of State Auditor Gore. According to his representations the society is insolvent, making Jan. 12 the following showing: Liabilities, $216,315; assets, $181,515. The deficit was caused by the lavish disbursement of moneys, the court is informed, for, while the "total earnings" of the society only amounted to $25,000, the total of expenditure was $60,000. Upon further investigation Mr. Gore says there was a shrinkage in the value of real estate mortgaged with the society to secure loans to the extent of $8,500.

PROF. CHARLES ORCHARDSON'S FORTUNE

By the Death of His Aged Wife He Receives a Bequest of a Half Million.

Prof. Charles Orchardson, the spiritualist, is today materially better off because of the death of Minerva Merrick Orchardson, his 84-year-old wife, at Quincy Tuesday. He is named as sole heir to a fortune estimated at from $500,000 to $800,000. The marriage took place a year ago. The bride, Minerva Merrick, was known as a philanthropist and at the time of her marriage was thirty-two years the senior of the professor. She made him a present of $50,000 the day of the wedding. The Merrick estate is the largest in Adams County. The professor has been a spiritualist, Socialist, and clairvoyant. He is an artist and his paintings of Chicago's Mayors are now in the City Hall.

CLEANING THE THIRTY-SECOND WARD.

City Puts Teams at Work to Be Paid for by the Contractor.

Supt. Schofield of the Bureau of Street and Alley Cleaning is now after Edward Prindiville, who has the contract for cleaning the alleys of the Thirty-second Ward. Many complaints of the slack way in which the work is being done in this ward have reached Mr. Schofield within the last two or three days and yesterday he placed fifteen city teams in the ward to help in the work along with the force worked by Prindiville. Under the terms of the contract Mr. Prindiville will be obliged to pay for these teams. Prindiville was in Mr. Schofield's office yesterday afternoon making strenuous objection to the arrangement, but was informed that unless he did the work himself he must pay for having some one else do it.

Rainmakers Fail in Iowa.

KEOKUK, Ia., June 13.—The Rock Island railway's rainmakers bombarded the skies at Pella and Perry, Ia., today without success.

HE TELLS WHY HE KILLED M'KILLOP.

Calvin F. Keatley Confesses to the Murder of the Car Conductor.

Calvin F. Keatley, the father of Emily E. Keatley, was held to the Criminal Court by the Coroner's jury sitting at the inquest on the remains of Archibald McKillop yesterday. The action of the jury was based chiefly upon the father's confession that he shot the street railway conductor. Orlando W. Keatley, the brother of the girl, was exonerated from all blame, because of the oath made by the father that he was innocent of the crime. The young attorney was accordingly given his liberty, but it is probable he will be retaken on warrants sworn out by some friends of the dead man. Sergt. Archibald McKillop of the Englewood police, cousin and namesake of the conductor, declared last night that the evidence taken at the inquest implicated the son, and he would be arrested on a Justice warrant for the crime on which the father was held. The statement made by Mr. Keatley was a direct charge against McKillop, and he seemed to be confident that the sympathy of the jury would exonerate him. The adverse verdict evidently had no disturbing effect upon him, and he acted throughout as a man who believed he was justified in what he had done.

Calvin F. Keatley, the father of the girl, was then put on the stand, and said: "I learned Sunday afternoon the state of affairs between McKillop and my daughter. The time for their marriage had been set three or four times."

Upon a query from the Coroner he refused to say how he learned the fact. He said: "Last Monday I had information that McKillop was about to leave the city. By the last agreement their wedding had been set for today. I went to him and asked him to set a definite time when he would marry my daughter. In answer he made insulting remarks about my daughter. His reply fairly set me wild, and I guess in the excitement I must have shot him. I was walking along the street by his side at the time. No one except myself had any knowledge of the shooting. After shooting him I walked away. He had refused positively to set any time to marry my daughter."

After the father had made his statement the jury returned its verdict. A mittimus for the custody of Mr. Keatley was made out by Deputy Buckley and he was taken to the County Jail in company of Sergt. Plunkett of the Central Station.

THEY SEEK EXEMPTION FROM TAXATION

Annual Meeting of the Building Association League at Galesburg, Ill.

GALESBURG, Ill., June 13.—[Special.]—The fifth annual meeting of the Building Association League of Illinois was held here today with 100 delegates in attendance. President G. F. Pennfield's address dwelt on the case now pending in the Supreme Court, in which is involved the constitutionality of the act exempting building and loan associations from taxation. He took a gloomy view of the effect of industrial depression on the future of the associations. Papers were read by H. F. Cagwin, Joliet; D. C. Butts, Chicago; Joseph Uhrig, Englewood; E. P. Beach, Chicago; William Fries, Chicago; G. F. McNulty, Alton; Albert Barnes, Decatur. These officers were elected: G. F. Pennfield, President, Rockford; Julius Stern, First Vice-President, Chicago; George F. McNulty, Second Vice-President, Alton; Albert Barnes, Treasurer, Decatur; B. G. Vasen, Secretary, Quincy. The next meeting will be held in Rockford.

NO CONFIDENCE IN ELGIN QUOTATIONS.

Boston Butter Dealers Believe Prices Are Manipulated in the Illinois Town.

BOSTON, Mass., June 13.—[Special.]—The reliability of the prices of butter quoted every week at Elgin, Ill., by the Elgin Board of Trade is questioned by the trade at Chicago, New York, and Boston. Here are the views of several large dealers of this city:

Freeman J. Doe of Goss, Doe & Co.—I have lost confidence in the Elgin prices. I will make no more large contracts for Western creamery based on the prices quoted at Elgin until I can be sure there is no manipulation.

D. Warren Ellis of Ellis Bros.—I am dissatisfied with the way business has been done at Elgin for some time. I believe the market has been manipulated by the creamery men and by oleo people. At times the Elgin business looks to me like legal robbery.

John P. Hilton of Hilton Bros. & Co.—I never had confidence in Elgin prices. Have seen too much manipulations there.

GASOLINE AND GAS STOVE COMBINE.

Rumored Trust with a Capital of Ten Millions to Control the Industries.

ST. LOUIS, Mo., June 13.—A report comes from New York that a combination of the gasoline and gas stove interests of the country has been affected and a trust formed with a capital of $10,000,000. It is said the plants of these two industries for the entire country have been bought or options are held by Emerson McMillan of New York, the capitalist and stockbroker and President of the Laclede Gaslight company of this city. It is supposed he is acting for a syndicate of which he is to be the chief executive.

Constitution for the Lawyers' Club.

The Lawyers' club of Chicago is an assured success. The second meeting, held at the Sherman House last night, was largely attended. The Committee on Constitution presented its report, which was adopted. All who have signed the preliminary lists are accepted as members; all others must be admitted by ballot. The election of officers will take place at the next meeting of the club Wednesday night, June 20, at the Sherman House. The Committee on Permanent Quarters reported that desirable rooms could be secured in the new Stock Exchange Building.

CEREBRINE
(HAMMOND.)
Extract of the Brain of the Ox.

Prepared according to the process and under the supervision of Dr. William A. Hammond in his Laboratory at Washington, D. C.

Of remarkable efficacy as a resistant to the advances of old age; in nervous prostration or neurasthenia; Hysteria; Nervous Dyspepsia; Hypochondria and mild forms of mental derangement; Functional brain disturbance due to defective nutrition of the organ; Temporary or long continued brain exhaustion resulting from intellectual or emotional strain. A single dose will, in cases of this character, frequently act as a complete restorative of the nervous system. In Insomnia resulting from over mental work the effects are most happy. Dose, 5 drops.

PRICE (2 drachms) $2.50.

THE COLUMBIA CHEMICAL CO.,
Washington, D. C.

For sale by THOS. WHITFIELD & CO., General Agents, 240 Wabash-av., and Dale & Sempill, cor. Madison and Clark-sts., and Auditorium Pharmacy, Wabash-av. and Congress-st.

BIDS WANTED.

BOARD OF EDUCATION, SALT LAKE CITY, May 23, 1894.—Proposals for furnishing school supplies will be received by the Board of Education until 12 m., Wednesday, June 27th, 1894. All bids are to be made for furnishing and delivering at the office of the Board not later than August 20th, 1894. Bids are desired on each article separately in the quantity required as well as on the entire bill, and must in each case be accompanied by samples marked by their price and the name of the bidder. The right is reserved to reject any and all bids: 500 gross school pens; 50 gross penholders; 100 M 5½-inch best German slate pencils; 40 M lead pencils; 100 gross crayon, assorted colors, high quality; 1,000 gross enameled school crayon; 100 dozen B. B. erasers; 6 M. prismatic rubber erasers; 1,500 school slates (single), 6x9 inches, cloth bound; 12 dozen rubber tipped blackboard pointers; 100 boxes of Bradley's word builders (long, narrow form); 50 boxes of educational toy money; 24 Gem pencil sharpeners: 200 dozen sand paper disks for Gem sharpeners; 5 gallons school mucilage (in quart bottles); 16 dozen 8-ounce empty mucilage bottles, with caps and brushes; 1 dozen 8-inch mounted globes, without meridian circles: 1,225 dozen Bradley's weaving mats and fringes as follows: 800 dozen (1099) 4¾x4¾; 200 dozen (1049) 5x7; 75 dozen (1061) 5x7; 75 dozen (1062) 5x7; 75 dozen (1063) 5x7; 128 packages of Bradley's parqueting paper as follows: 16 packages of each form, except half squares 6b; 800 boxes water colors, with two brushes for each box; 100 M sheets (in tabs of 100) examination paper, printed heading; 200 M sheets drawing paper; 400 M sheets quincy writing paper; 20 M lead pencil tablets (50 pages each); 15 M ink tablets (50 pages each); 10 M sheets of ruled music paper; 11 reams parchment drawing paper cut in various sizes for map drawing and color work. Specimens of the last seven named articles or any desired explanation may be obtained at the office of the Board of Education.

J. B. MORETON,
Clerk Board of Education.

WE LEAD, Others Imitate
IN THE
PROPER ADJUSTMENT OF SPECTACLES.
Established over a quarter of a century. Optical Instruments of all descriptions, Artificial Eyes, &c., &c.
L. MANASSE, Optician, 88 E. Madison-st., Tribune Bldg. 1868—The Old Reliable—1894.

If your nearest, best, and most esteemed neighbors had written the following letters they could be no more worthy of your confidence than they are now, coming, as they do, from well known, intelligent, and trustworthy citizens who, in their several neighborhoods, enjoy the fullest confidence and respect of all.

Mrs. F. L. Inman, of Manton, Wexford Co., Mich., whose portrait heads this article, writes as follows: "I began taking Dr. Pierce's Favorite Prescription about a year ago. For years I have suffered greatly, but today I am enjoying perfect health.

I took two bottles of the 'Prescription' and two of Dr. Pierce's Golden Medical Discovery. Every lady suffering from weakness should try the 'Prescription' and 'Golden Medical Discovery.'"

Miss Mary J. Tanner, North Lawrence, St. Lawrence Co., N. Y., writes: "I was sick for four years. For two years I could do no work. I had five different physicians, who pronounced my case a poor or impoverished condition of the blood. I suffered a great deal with pain in both sides, and much tenderness on pressing. I bloated at times in my bowels and limbs. I could not sleep, and was troubled with palpitation of the heart. Suffered a great deal of pain in my head, temples, forehead, and eyes. I had a troublesome cough, raised a great deal, and at times experienced a good deal of pain in my chest and lungs. My voice at times was very weak. I suffered excruciating pains. Since taking seven bottles of Dr. Pierce's Favorite Prescription some time ago, I have enjoyed better health than I have for more than four years previously; in fact, for several months past I have been able to work at sewing. I have gained in weight thirty-nine pounds since taking your medicines; the soreness and pain have disappeared." Yours truly,

Mary J. Tanner.

Mrs. Alex. Robertson of Half Rock, Mercer Co., Mo., writes: "For twenty years I suffered greatly and most of the time I was in constant pain, which rendered life a great burden. I cannot express what I suffered. I had eight doctors, and all the medicine I had from them failed—the one after the other.

"I was nervous, cold hands and feet, palpitation, headache, backache, constipation, and no appetite. I got so weak I could not walk around. I had to keep my bed, thinking I would never get any better.

"One day my husband got one of your little books and read it to me. He said there was nothing doing me any good. I said I would try Dr. Pierce's Favorite Prescription. I did try it. After the first few weeks my appetite was better; I was able to sit up in bed. I wrote to the World's Dispensary Medical Association at Buffalo, N. Y., and described my case; they sent me a book on woman and her diseases. I read carefully and followed the directions as near as I could and took the medicine for two years. With the blessing of God and your medicines I am entirely cured. That was three years ago."

Yours truly,

Mrs. Alex. Robertson.

"Favorite Prescription" is a positive cure for the most complicated and obstinate cases of irregularities, weak back, weakness, anteversion, retroversion, chronic congestion, inflammation and ulceration, pain and tenderness, accompanied with "internal heat."

The Book (168 pages, Illustrated) referred to above, is sent *sealed secure from observation in plain envelope* for ten cents in stamps, to pay postage. Write for it. The Book points out the means of successful Home Treatment for all the weaknesses and distressing diseases incident to women. Address World's Dispensary Medical Association, Invalids' Hotel and Surgical Institute, Buffalo, N. Y.

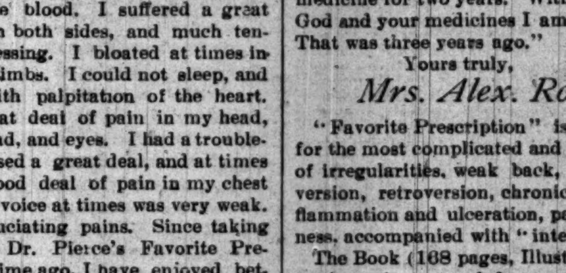

—whichever best becomes you,
that's the style you want.
The Miller Hat
—THE *most fashionable head-gear*—
is the handsomest and most comfortable hat a gentleman can wear.
Sold only by us.
THE WOLF & PERIOLAT FUR CO. 225-227 State St.
Our New Location.
Our Ladies' Tailoring Department makes suits to order at $50.
Strictly first-class tailor-made.

AUCTION SALE
OF SECOND-HAND
CHICKERING PIANOS
TAKES PLACE FRIDAY AND SATURDAY OF THIS WEEK, AT OUR WAREROOMS, commencing at 10 a. m.
Pianos Now Ready—Inspection Invited.
CHICKERING & SONS, N. W. Cor. Wabash-av. & Adams-st.
Second Floor—Take Elevator.

Hot Weather Sale
Half Shoes and Oxfords
....FOR LADIES....
AT $2.50, $3.00, $3.50,
In Black or Tan Leather.

SPECIAL—
$3.00 500 pair dark wine color Glazed Kid hand-sewed Oxfords.
FOREMAN SHOE CO.,
STATE AND MADISON.
OPEN SATURDAY EVENING UNTIL 9:30.

The Tribune.

FOUNDED JUNE 10, 1847.

TERMS OF SUBSCRIPTION.

SINGLE COPY....3 CENTS

BY MAIL—IN ADVANCE—POSTAGE PREPAID.

Daily Edition, one year....$6.00
For two months....1.00
Daily and Sunday, one year....8.00
Sunday Edition, one year....2.00
Saturday Edition....1.50

Give postoffice address in full, including county and State.

Remit by express money order, draft, post order, or in registered letter, at our risk.

TO CITY SUBSCRIBERS.

Daily, delivered....12 cents per week
Daily, del., Sunday inc....17 cents per week

Address THE TRIBUNE COMPANY, Corner Madison and Dearborn-sts., Chicago, Ill.

EASTERN OFFICE—40 NEW YORK TIMES BLDG.

Persons desiring THE TRIBUNE served at their homes can secure it by postal card request or order through Telephone No. 214. Where delivery is irregular please make immediate complaint to this office.

POSTAGE.

Domestic.

8, 10, and 12 page paper....1 cent
Saturday paper (16 pages)....2 cents
Sunday paper....3 cents

Foreign.

8, 10, and 12 page paper....2 cents
16 to 20 pages....3 cents
22 to 28 pages....4 cents
Over 28 pages....5 cents

Persons leaving the city during the summer can have "The Tribune" forwarded to them to any place in the United States or Canada without extra charge. The address may be changed as often as desired.

THURSDAY, JUNE 14, 1894.

In the case of miners' strikes settlements do not always settle.

There appears to be a tremendous falling off in the output of Kansas Populists this year.

"Why did Croker go away?" asks the New York *World*. That is what the Lexow committee is trying to find out, with excellent prospects of success.

President Cleveland's indisposition is said to be the result of overeating and lack of exercise. Evidently the state of the country is not resting heavily on the Groverian mind.

It may be that the speech Senator Quay is delivering on the installment plan is in the nature of a contribution to the conscience fund. This will account for its great length.

Among the reasons why Judge Bonney was defeated in the Fourth Judicial District might be mentioned the fact that there are not as many Democrats in that locality—or anywhere else—as there used to be.

For purposes of holding a Democratic county convention a great deal of time, trouble, and perspiration might be saved by Mayor Hopkins merely assembling himself together, nominating the candidates, and attending to the transaction of such other business as might properly come before him.

Ex-Judge Prendergast eloquently protests now against the nomination of candidates for county offices by a midnight caucus of Democrats. But before November he will be found urging the election of the nominees of the midnight caucus with as much fervor and eloquence as he now displays in protest. There was one occasion when Mr. Prendergast's protest lasted until election day. But he was on the opposing ticket on that occasion. Since then he has returned to his allegiance to the Democratic party and nowadays serves as the spokesman of Mike McDonald's delegation in the Democratic convention. He generally protests too much, and few believe that the protests are earnest or sincere.

The New York stock market was active yesterday and advances were general throughout the trading list. The local market, with the exception of the interest shown in the Gas bonds and West Chicago stocks, was dull and featureless. Sterling rates were weak, and bankers' demand bills were quoted fractionally lower than Monday. Engagements of gold to the amount of $1,250,000 were reported. New York exchange was quoted at 75 cents premium.—The leading produce markets were active but weaker. Home and foreign crop advices were conflicting, cables were lower, and speculative holders inclined to sell. As compared with the latest prices of the previous day July wheat closed 1⅜ cents lower, corn ⅜ cent lower, oats ¼ cent higher, cash rye easy, barley unchanged, flaxseed 3 cents higher, July pork 15 cents lower, and lard and ribs 7½ cents lower.

The Democratic platform scribe applauds his employer Hopkins for the "firm stand he has taken relative to grade crossings and for his compelling the corporations to pay for privileges conferred." Why did he fail to applaud the Mayor for his "firm stand" that the laws against gambling shall *not* be enforced, and indorse the policy of the city administration that "gaming-houses shall pay the ward collectors of the Democratic party for privileges conferred"? Why did he fail to congratulate the Mayor on the "ability and energy displayed" by him in assessing city, county, and Federal officers to fill the Democratic boodle and ballot-box stuffing fund? Why did not the voice the "thanks of the Democracy" to the city administration for the skill displayed in utilizing disorderly women as well as disorderly men as a source of revenue, and taxing the gambler and the wanton to buy the votes of tramps and loafers? Why return thanks for some things which have been done imperfectly or not at all and fail to return thanks for other things which are being done with determination and system? Probably because the abolition of grade crossing sounds well in a platform while the taxation of gamblers and sensuality does not. "Now do ye Pharisees make clean the outside of the cup and the platter, but your inward part is full of ravening and wickedness."

The Gas Inspector and his associates of the Committee on Resolutions of the Democratic county convention waxed quite indignant that the present system of township organization should be maintained, and they try to trace some connection between its maintenance and the effort to overthrow the gerrymander of the last Democratic Legislature. They affect to believe that if the Democrats control in the next General Assembly a consolidation of the townships can be brought about. The Gas Inspector and his associates on the committee are apparently ignorant of the fact that there is on the statute books of Illinois now an act providing for the consolidation of the towns of Chicago through the only means by which it can be accomplished—a vote of the people interested. If the Democratic committeemen will refer to Sec. 37 of the Township Act (Hurd's Revised Statutes) they will find the plan set forth. This enabling act was passed by a Republican Legislature. The people of Chicago have not availed themselves of it, probably because they do not want consolidation, not deeming it wise or prudent. If the Democrats now believe in consolidation they can have a vote on the question at the November election by presenting the necessary petition to the County Board. The Democratic resolution makers seldom know what they are talking about. They indulge in clap-trap phrases which have little meaning for them or anybody else.

REMARKABLE COOK COUNTY DEMOCRATIC PLATFORM.

Col. Henry F. Donovan, the professional platform-writer of the local Democrats, was on hand with one of his peculiar productions at Tuesday's convention, which a committee accepted. It is interesting to see in his last platform a verification of the statement of the prophet of Israel that "the ox knoweth his owner and the ass his master's crib." Col. Donovan is City Gas Inspector. With the approval of Mayor Hopkins he draws a large salary for small work. It is not surprising, therefore, that his handiwork should contain fulsome eulogies of Hopkins, while it ignores both President Cleveland and Gov. Altgeld, the Democratic President and the Democratic Governor.

Were these acts of commission and omission due to the fawning servility of a convention composed chiefly of City Hall papsuckers and henchmen or have the Democrats of Cook County decided that Hopkins is a bigger man than the President or the Governor? There was a time, and not long ago, when they used to puff Cleveland as America's last, best hope. There was a time when they hankered mightily after Altgeld, believing that he would bring to them the German vote of the State. Are the great services of those leaders so soon forgot or disregarded? Is no leader worthy of praise but Hopkins?

It is easy to see why the gifted young inspector of gas and writer of platforms should bedaub Hopkins with fulsome adulation. It is not so easy to see why he and his committee should suppress the name of Cleveland and attempt to falsify current history. His committee said and the convention accepted after them, parrot-wise, "We denounce the Republican party for its constant efforts to demonetize silver."

The Republican party is not in power now, but the Democrats are. Any recent legislation which Mr. Donovan's committee may think anti-silver in its tendency is Democratic legislation. Did not the committee and convention know that fact?

These Cook County Democrats seemed to be against the stoppage of the silver monthly purchase last year. Have they forgotten that the stoppage was a Democratic measure, recommended and urged in a special message by a Democratic President, and passed by a two-thirds vote in a House two-thirds Democratic? McGann, Goldzier, and Durborow voted for it. Is this denunciation of Republicans an underhanded and sneaking way of attacking these Democratic Congressmen and Mr. Cleveland, the Democratic President?

Mr. Donovan's committee says that "the "Democratic party of the county reaffirms "its allegiance to the principles of the De"mocracy of the Nation as enunciated in the "platform of 1892." Then the forgetful committee plunges in with: "We hail with "pleasure the action of the Democratic House "of Representatives in favor of an income "tax as a step in the direction of justice and "reform." The platform of 1892 does not indorse an income tax. It is not a principle of the National Democracy and never was. It is to be found only in the platforms of the Populists and the Socialists. It was stolen from that source.

Its indorsement by Donovan's committee shows that they want to get for the local candidates of his party the support of the members of those two crank factions in this city. And if there are Socialists or Populists who think 2 per cent is too little tax on incomes they hasten to assure them that this 2 per cent tax is but "a *first step*" in the direction of a high progressive income tax which will confiscate accumulated capital and the wage fund in the name of "justice and reform."

There are several thousand Democrats in this city who will not take kindly to the Gas Inspector's first step in the way of income tax confiscation. There are members of the Iroquois club and other Democrats who do not believe in the policy or justice of enacting an odious war tax in a time of profound peace in order to please Socialists and Populists and to fool workingmen. For the latter will be fooled greatly if they believe that they will be benefited by a law which will cripple their employers and deplete the wage fund, and thus paralyze industry.

And, finally, the wise inspector, the profound student of the financial and economic history of his country, announces that "the "present deplorable industrial and commer"cial conditions are the direct result of the "tariff legislation of the Republican party."

Keen-sighted inspector! For sixteen years preceding '94 the country grew steadily in prosperity under a Republican protective tariff policy. The growth was steady and not spasmodic, wages constantly became better, and employment was brisk. The Republicans were defeated eighteen months ago upon Democratic promises of high wages and cheaper goods. The overthrow of the Republican tariff policy was menaced, and, as a consequence, business was paralyzed and hard times set in, the existence of which not even Donovan ventures to deny. And yet the local Democratic platform has the amazing hardihood to lay the responsibility of the business disaster to the country to the operations of protection, which caused a whole generation of marvelous prosperity.

A reckless platform like this may tickle the vanity of Hopkins. It may please the men who hunger after other people's property. It may deceive those ignoramuses of the Democracy who read only their party platforms and the proceedings of party conventions. But is there an intelligent man who can be duped by its defiant falsehoods and its shameless perversions?

THEY WANT HIGHER TAXATION.

The Cook County platform has this plank in favor of higher city and county taxation:

> We denounce the present system of township organization within the City of Chicago as an outrage on our citizens and a menace to good government. We demand the abolition of township lines inside the limits of the great municipality which is the metropolis of the West, and favor a fair adjustment of local taxation, believing this reform can be best brought about by the consolidation of the various Assessors' offices into one. Thus believing, we turn to the Legislature for relief.

Do the taxpayers know what the English of that fair-seeming phrase is? It is "higher taxes." Not for public improvements, however, and the public welfare, but to have a larger salary fund so that there may be more offices at the disposal of the Mayor for tax-eaters and more fat jobs for the henchmen who are loyal to the Chicago Tammany. If the taxes were doubled would the streets be cleaner, the scavenger service more efficient, and the public health better cared for? No, but there would be more than twice as many clerks, inspectors, deputy officers, sub-deputy officers, and lazy jacks-in-office than there are now. More taxes mean a larger officeholding class. The people are not petitioning for higher taxes. They are not asking for the abolition of Town Assessors and the election of a City Assessor who would make assessments as high as the Democratic Tammany city bosses ordered him. The lower an Assessor makes his assessment the more popular he is with the property-owners, which shows the popular feeling. Every man knows that for ordinary city purposes he cannot be taxed by law more than 2 per cent or for county purposes 75 cents on the $100. He knows that if his assessment were raised to its full cash value, instead of being a sixth of it, the Aldermen would appropriate enough to make it necessary for him to pay 2 per cent on that full cash value, or six times what he does now. He knows that whether that amount of money were needed or not it would be collected and squandered on tax-eaters. He knows it would go to the blood-sucking leeches of the City Hall. He knows what the "fair adjustment of local taxation" is that the City Hall bosses want, and he is against it.

SILENCE ON THE SUGAR STEAL.

The Cook County Democrats, speaking through their most appropriate mouthpiece, the Gas Inspector, say:

> We hail with pleasure the action of the Democratic House of Representatives in favor of an income tax as a step in the direction of justice and reform and as a blow at that infamous system which burdens the poor with the necessities of government while monopolies, trusts, and combines escape their just responsibilities.

"This is richness." An income tax is to be imposed which will produce forty millions. By the same law fifty millions is to be given in one year to the sugar trust by the solid vote of the Democratic Senate. That pet Democratic monopoly or combine is going to escape its "just responsibilities," for it will be allowed to filch from the people more than the income tax will produce in a year. This is to be a Democratic gift, not a Republican gift. Only one Democrat in the Senate has voted against it. Senator Palmer was not that one. Why did the Court-House ring platform fail to denounce that boodle scheme? Was it because the committee did not wish to hurt Senator Palmer's feelings? If the sugar schedule becomes a law the people of Chicago will pay over a million dollars extra for their sugar in the next year. Every dime of that million will go to the Democratic sugar trust and not a nickel of it to the Treasury of the General Government, which greatly needs the money. Yet the platform has not one word of denunciation of this stupendous Democratic robbery for the benefit of a greedy corporation whose owners live in New York. Why does the Cook County Democratic platform ignore the steal? Is it because the heart of every Democratic officeseekers' gathering throbs with passionate sympathy for boodlers and admiration for boodling? If there is any other reason, what is it? But there are a great many Democrats who do not depend on officeholding or tax-eating for a living. How do they like the failure of their party's platform to condemn the enormous sugar schedule steal? What respect can they have for such a convention or ticket?

WHERE DO THE OHIO REPUBLICANS STAND ON SILVER?

One of the planks of the platform adopted by the Ohio Republican convention last week reads as follows:

> We favor bimetallism. Silver as well as gold is one of the great products of the United States. Its coinage and use as a circulating medium should be steadily maintained and constantly encouraged by the National Government; and we advocate such a policy as will by discriminating legislation or otherwise most speedily restore to silver its rightful place as a money metal.

What does this mean? Why were such vague and nebulous declarations as these put forth, which every Congressional candidate will be called on by the voters to interpret, and which each one may interpret differently? The convention should not have huddled together some conundrums and called them a platform.

"The coinage and use of silver must be maintained and encouraged." More silver is to be coined, then. But if so how much more and on what terms? Is the coinage to be free at the ratio of 16 to 1? Or is it to be limited and some other ratio adopted? If freely coined how is the gold parity to be preserved? The Republicans in Congress voted with substantial unanimity not to buy any more silver for fear lest the parity could not be preserved except by large sales of bonds for gold. Do the Ohio Republicans repudiate the course of those Congressmen? Or have they found some way of using unlimited silver without endangering the parity? If so, what is it? Why is it not explained in the platform or in a circular address?

The platform says that "the use of silver as a circulating medium should be constantly encouraged by the National Government." In what way? The convention suggested no method nor amount. Is the General Government every time it pays a creditor to force him to take silver instead of gold? Nothing could discredit silver more quickly. Are the public creditors who loaned to be compelled to accept silver on the 16 to 1 ratio?

What is this "discriminating legislation" which is spoken of in the platform? Who or what is to be "discriminated" against, and when or how? Is it intended to coin a large number of silver dollars which are worth intrinsically only 48 cents and then "discriminate" against pensioners and creditors by making them a legal tender after failing to keep them at a parity with gold, so that their purchasing power will be less than half their face?

If more 50 per cent silver is to be used as 100-cent dollars it will be necessary to have a larger stock of gold in the National Treasury to preserve the parity of the metals as money. To get that gold it will be necessary to sell bonds. By "discriminating legislation" did the Ohio Republican convention mean bond-issuing legislation? Did they mean that the government should have the option to redeem in gold or silver, or that a creditor of the government should have the option?

The Ohio Republican convention said they want silver restored to its "rightful place." What is its "rightful place"? We have over 600 millions of it circulating at par with gold. Is not that its rightful place? They want it restored by "discriminating legislation or otherwise." Restored to what or how? There is a vagueness about that "otherwise" which is discouraging to practical people. It leaves so much room for conjecture. It carries the impression that tricky officeseekers formulated the silver plank of the Ohio Republicans for the express purpose of deception.

All that can be got out of this machine-made platform is that its framers are in favor of doing something "for silver" which they cannot or dare not openly avow or explain. What is to be done or how it is to be done is not explained. Each candidate is at liberty to say what he pleases on the subject, and who can gainsay him? Was that the object of the platform-makers?

Why was such a boneless, bloodless, fleshless ghost as this put forth in the name and behalf of the great Buckeye State instead of a plain, intelligible declaration of sound money principles? It is not customary for Ohio Republican politicians to hide their thoughts in a fog of words. They seem just now to be trying to catch votes by vague and deceptive phraseology rather than to announce principles. They seem to be fishing for Populist suffrages by adopting a platform which may be twisted to indorsing free coinage and a slump to cheap money.

This weak duplicity never wins respect of honest minds. Now is the time for Republicans to speak out more boldly and clearly than ever before, not to palter and equivocate. This Ohio platform will plague its inventors before the campaign is over. It will make the party candidates apologists and explainers, disagreeing among themselves as to where their party stands on a vital issue. Cowardly trimmers framed the money plank of the Ohio platform.

FILL THE LAKE-FRONT POND.

The Common Council has referred to a committee and virtually pigeon-holed Ald. Madden's sagacious scheme for a Lake-Front park. While there may be a difference of opinion among members of the Council and citizens generally as to the feasibility or desirability of Ald. Madden's scheme and what shall be done with the ground now covered with water from Madison street to Park row, there should be no difference of opinion as to the absolute necessity of getting the water off from it.

This strip, one mile in length, running 1,250 feet eastward from the Illinois Central tracks and including not far from 160 acres, is now covered with water varying from eight to fourteen feet in depth. It is of no use to the city or anybody as it is. It is not navigable for loaded vessels and is unfit for anchorage except after much expensive dredging to deepen it.

The Supreme Court of the United States has said it belongs to the city. It has four or five times the area of the present park between Michigan boulevard and the tracks, and is half as large as Lincoln Park. Under the decision of the court the city can put this large area to any legitimate purpose, and a park is such, but whether the city utilizes it for that purpose or not, its first duty in the premises should be to fill it up, and then it can find a use for it afterwards. When the locality of the World's Fair was under discussion many were in favor of utilizing this area, and it was then estimated that it would cost two and a half or three millions of dollars to fill and properly to pile and wall it. Now there is an opportunity to get two or three million cubic yards of clay out of the drainage canal where it enters the South Branch. Under the contracts the excavators cannot pile this clay on canal property, but are allowed to take it out on the lake in scows and dump it where the water is fifty feet deep, and this they are doing. It is of no use there; on the other hand, it is only making more mud to be sucked up into the river during storms. It is infinitely better to utilize this earth for filling in the Lake-Front slip. No one can question that.

There are those who want this strip for business property. They would construct docks and use it for warehouses, lumber yards, and other commercial purposes, and then distribute merchandise by trucks and drays all over the First Ward, thus interfering with street cars and the various systems of public conveyance and absolutely ruining the whole ward west of the strip to the river. Others think that in this case the river should be closed, though there is ten or twelve times the dockage room on the river that there is along the Lake-Front pond, and the closing of the river would do hundreds of millions of damage. But whether this scheme were carried out or not, or whether Ald. Madden's scheme for a park were materialized or not, the first and absolutely essential thing to do is to fill up the pond. The scows would save a long distance, the material would cost nothing, and the filling could be done under city supervision. All that the city would have to do would be to lift the filling sufficiently with dredges so as to permit the scows to dump more. A few cents a yard would pay for the necessary elevation. Whatever use may be made of the filled up pond, the first thing to do is to fill it and then find a use afterwards. Why is the city delaying and dawdling about it and losing thousands upon thousands of yards of clay now dumped into the lake? Why is it not at work filling up the Lake-Front pond?

SILLY ST. LOUIS EX-REBEL DAMES.

A lot of ex-rebel old dames in St. Louis, known in the aggregate as the "Southern Woman's Historical Society," have declared over their tea caddies in favor of Cave, the sensational preacher of that city who recently made an egregiously silly spectacle of himself at the Richmond Confederate monument unveiling. These simple old grandmothers, with an assurance which would be ridiculous were it not for the conventional reverence one must have for age, have deliberately come forward and stated in a manifesto to the world just what the war was and what the respective sides were fighting for. It is a singular document even for old women or for old Southern women. It knocks logic into a cocked hat and tears facts to tatters, while their womanly emotions rampage round in a very riot of anarchy. It is what might have been expected of old women in St. Louis who are never more than half awake. They begin with thanking the Reverend Cave for breaking the "policy of silence," which they declare has not been "a shining success." Having broken their own silence with a characteristic outburst of garrulity, the old ladies further promulgated the following declaration and then went off to sleep again after adjusting their caps and frills:

> *Resolved*, That we herewith present to the thinking people of the city a few indisputable facts on which the South will rest its cause in the calm confidence of winning the verdict:
> First—That wars of conquest are per se wrong.
> Second—And wars of defense are always right.
> Third—That from the first to the last day of the war the North fought a war of conquest.
> Fourth—That from the first to the last day of the war the South fought a war of defense.
> Fifth—That the South from the first was eager for peace—prayed for peace.
> Sixth—That the North's answer to its prayer was the army of 2,772,402 men to hurl on the South to kill, desolate, and conquer.
> Seventh—That at no time did the South have half (if it had one-third) as many men to meet these merciless invaders.
> Eighth—That in its four years' efforts to conquer the South the North used the enormous sum of $2,714,000,000. That in its efforts to resist conquest the South had no money, but it spent its heart's blood without stint. By these and other indisputable facts the South will be judged.

As a matter of fact there never were in the field present with their colors more than one-third this number of Union soldiers. The figures include home guards and short term enlistments and reënlistments, and the last calls for troops who never reached the front before the war ended, and it includes all the deserters and bounty jumpers who refused to fight.

Mr. Henry Watterson, himself an ex-rebel soldier, has sought to reason with these old women and to convince them that their assertion that the defense is always right and the attack is always wrong is ridiculous, since upon that basis of judgment all advances of civilization are wrong, all assaults of progress upon conservatism are wrong, the entire march of civilization against barbarism was wrong, and "before the great hereafter can make reparation to the South all of us must make reparation to the Indian." In fact there is no end to the possibilities of the ridiculous which might grow out of the dictum of these sleepy old women of the sleepy old Town of St. Louis who are engaged in conserving history bottom side upwards. If these were not particularly opinionated and somnolent old women, and if they did not take their naps and their tea in the sleepy City of St. Louis, which never yet has been fully awake, it might be possible to convince them that practically the North could not invade the South as it never yielded its claim upon that section; that the North was simply reasserting its authority in its own territory and resisting the attempt of a lot of American rebels to drive the Federal Government out of its own territory. To repossess its territory and to reassert its authority were the motives that led the North to come to the defense of the government.

Possibly no one will ever be able to convince these old women of St. Louis of their egregious folly, and that, as Mr. Watterson quite eloquently says: "All the people, North and South, stand on common ground. It is no longer a huddle of petty sovereignties divided by sectional lines, but a Nation held together not merely by legal hooks of steel, but by hearts and hands, which the dizzy eloquence of unbalanced minds can nowise shake, whether they preach the fanaticism of conquest or the fanaticism of revenge." As they grow older they probably will grow more foolish and more obstinate, but fortunately they do not represent public sentiment or the opinions of any people except a little teacup coterie of old ladies, who may be very sweet, very gentle, very good, and very handsome, but with all their sweetness, gentleness, goodness, and beauty are very simple, silly, tiresome creatures.

THEY ARE AGAINST COMPULSORY ARBITRATION.

Last week Congressman Tawney of Minnesota offered an arbitration bill, to apply to controversies between railroads doing an inter-State business and their employés. The bill provides that if a controversy arises either party to it may apply to the Circuit Court for an order to direct the other party to appear and answer. If the parties consent the court hears and determines. If they do not consent the court is to appoint a Board of Arbitration, it to select three of the members and the parties one each. The award of the board when confirmed by the court is to be its decree, and become conclusive. If a refusal to comply on the part of the company causes a strike it is to be made subject to heavy penalties. But if the company complies and the men do not it is declared to be a misdemeanor for two or more of the employés or for any outsiders to combine or conspire for the purpose of causing a strike.

One of the objections which has been raised to compulsory arbitration is that it could not be made effective as to both parties—that while the employer could be punished for a refusal to accept the award the employé could not be compelled to work and render acceptable service. This bill is an attempt to remove that objection by providing that if the men will not accept the wages fixed by the arbitrators it shall be a misdemeanor punishable in the United States courts for them or any heads of railway organizations to combine to get up a strike. This does not mean that the men cannot quit the service of the company, but does mean that they must not pretend to quit and then mob, maim, or murder others for filling their vacated places.

It is probably owing to this last provision, which would make strikes unlawful under certain circumstances, that the railway hands who would be affected by it are opposed to it. At Tuesday's session of the American Railway Union a resolution was adopted protesting against the passage of the Tawney arbitration bill. The "whereas" reads as follows:

> A bill is now before Congress compelling the arbitration of all troubles arising between employés and employing railroad companies, and believing that the enactment of such laws is undemocratic and un-American, leading to despotism and a consolidation of government, which means the enslavement of the laboring masses of America.

There is no likelihood of the passage of this bill. The railroads may object to its provisions as strenuously as do the employés. They may prefer to keep the regulation of their business in their own hands and not turn it over to Boards of Arbitration or to courts. But this protest of the railway employés is an emphatic protest against compulsory arbitration as far as they are concerned. It indicates that they prefer the present strike methods, and think they can get more by adhering to them than an unbiased tribunal would be likely to give them. The strike as at present conducted involves entire communities, makes them eager for a settlement on any terms, and creates a strong pressure on employers to do something to put an end to the dispute. The ability to carry their point by damaging the interests of consumers and producers is an advantage the railroad employés do not wish to surrender to any Board of Arbitration.

SQUIRE'S RICHES MADE EASY.

Senator Squire of Washington has introduced a bill for the coinage of silver. It erroneously is described in the telegraphic dispatch as for *free* coinage, but it is open to all the objections which rightly led up to the repeal of the purchasing clause in the Sherman act. Mr. Squire proposes that the holders of silver bullion may sell it at the mint at its bullion value, receiving pay therefor in silver dollars, the difference to be retained by the government as a reserve fund and used in maintaining the parity of silver dollars in some way not explained; that the coinage of silver dollars shall not exceed four millions each month, and that it be discontinued when the aggregate of money in the country reaches $40 per capita, but be resumed when the circulation per capita falls below $40. As the Senator hails from a State which hardly produces enough silver to be worth talking about as a matter of national statistics, he must suppose the carrying out of his proposition would benefit the whole people by making them much richer than they now are. But if the amount of silver money in circulation last summer was so large in proportion to the protection accorded to it as to cause grave fears the parity could not be maintained, it hardly can be expected that Senator Squire's scheme would not cause a slump to the silver monometallic basis. Then each dollar would have a buying power of but 48 cents of present money, and the whole $40 per capita would have a purchasing power of but about $19 per head of population, so that after taking on a billion more silver dollars the average citizen would have $6 less in effective money for doing business than the $25 he has now.

This is one of the simple lessons in money which Senator Squire of Washington seems not to have learned—viz.: the total effective buying power of the money in the Nation depends upon what each unit of the money is worth in exchange for other products. Is he aware that the only practical difference between nothing and money is how much buying power the money has more than nothing, and that the less the purchasing power the more nearly does the "money" approach to the value of so much chaff or sawdust? Possibly he would reply in the affirmative if the question were put to him directly, but he does not seem to have thought about the matter previous to springing upon the public his absurd proposition to load the people down with so much half-value money that the token half of the face value would have to disappear because of utter inability to redeem. The fact simply tends to show how little of mental power and fiscal information is necessary to a Senator of the United States nowadays.

And Mr. Squire has omitted to say how his proposed $40 per capita of silver should be got into the hands of the people. Would he have it distributed broadcast gratuitously among them, or loan everybody $40; or must they *buy* it with labor or the products of labor? If the latter is his scheme then it would not help anybody, as any man or woman who has something of value to sell can now buy good 100 cent on the dollar money for it, and there is so much idle money in the banks that no benefit would be attained by adding to its volume or debasing its value. Before the gentleman from Washington presses further his plan for reforming the currency of America it might be well for him to ask himself the question how a half destruction of exchange values of money could enrich the people, or how they can obtain money without they buy it with property of equivalent market value, or borrow it without putting up satisfactory collaterals for its use and return to the lender.

Some of the Aldermen who are loudest in their condemnation of the Lake-Front Park nuisance are among those who obstructed Ald. Madden's resolutions last Monday evening. They are always objecting to improvements when their own special financial interests are concerned. Some of them too parade as reformers.

It was the most natural thing in the world for Croker to steal away.

In omitting all reference to Gov. Altgeld's administration the county Democratic platform is another insulting document which his Excellency should refrain from reading.

Sink the tunnels!

Far from the Madden crowd's ignoble strife, out to the Lake-Front Park the crowds will stray, when weary of the toils and frets of life—but there's that Ill. Cent. always in the way.

Recall the fact, gentle reader, that ten days or two weeks ago you were howling for warm weather.

A number of anonymous correspondents who call themselves Republicans have been sending letters to The Tribune and other papers attacking Mr. Samuel B. Raymond. One charge is that in obedience to the wishes of the overwhelming majority of the Republicans of his district he voted in the Minneapolis National convention of the party two years ago for that great Republican leader, James G. Blaine, and not for Mr. Benjamin Harrison. Mr. Blaine has passed away since that time and Mr. Harrison was overwhelmingly defeated in the election of eighteen months ago. The incidents of the convention are matters of the past. That Mr. Raymond voted as he did was probably a commendable act. It was certainly dictated by patriotism, though it was against the letter of a snap resolution rushed through the State convention at Springfield without consideration or reflection. No fair or generous Republican is opposed to Mr. Raymond because of that vote, and the anonymous correspondents are in small business in referring to it. Mr. Raymond's competitor is being supported by Mr. Magerstadt and Mr. Lorimer, who also voted for Blaine in Minneapolis contrary to the letter of the hasty resolutions of the State convention, and they are exceedingly proud of their votes on that occasion. The anonymous correspondents should cease from troubling.

It was hot everywhere yesterday except in Chicago.

"Spunk," it appears, is on the free list. American spunk needs no protection from the imported article.

The *Evening Journal* seems to misapprehend the position of The Tribune in relation to the Treasurership nomination. The Tribune has not attempted to belittle Mr. Kochersperger's strength as a candidate or to reflect on his character as a gentleman and a Republican. It merely deprecated the attack made on his principal competitor from interested motives by an organ of which Mr. Kochersperger is part owner. The Tribune agrees with the *Journal* when it says:

> "Between Mr. Raymond and Mr. Kochersperger the question happily is not which is the weaker man before the people, but which is the stronger. There seems no way to decide this except to name the one with the greatest strength in the convention for the office he wishes and the other for Sheriff. By this course the party would secure two admirable candidates, and we would be able to leave the question of relative strength to the voters."

A similar course to that here outlined has been recommended by The Tribune, and the *Journal* ought to have taken note of the fact.

From the standpoint of the shorn Postmaster Hesing this warm weather is almost providential.

Candidate Peabody lives in Evanston, where the anti-cigaret ordinance does not apply. But he should remember that it applies in Bridgeport, where there is also strong objection to tan-colored shoes and soda water. They prefer a stronger beverage in that region, and do not take kindly to men who part their hair in the middle and smoke cigarets, either. Mr. Peabody is a nice young man, but he will hardly think so himself when the campaign is ended and he thinks of his political associations.

It is a beautiful dream, Ald. Madden. May it come true!

It is painful to notice there are some Democrats who are displeased with the results of Mayor Hopkins' convention.

If the Breckinridge campaign grows any hotter there will be powder ignited.

MUSIC AND DRAMA.

Miss Georgia L. Kober in her pianoforte recital in Auditorium Recital Hall last evening presented an excellently-arranged program with the assistance of William H. Sherwood and Max Karger. In the two groups of solo numbers selected for performance, as well as in the first movement of Schumann's A minor concerto, in which the orchestral part was undertaken on a second piano by her teacher, Mr. Sherwood, Miss Kober displayed fluency, refinement, and appreciation, indicating promise of still higher degree of attainment. McDowell's "Hexentanz," taken in too slow a tempo; William H. Sherwood's "Coy Maiden," and Moszkowski's Waltz, op. 34, No. 1, constituted the first of these groups, and the second, in which the pianist was decidedly at her best, comprised the "Pierrette" and "Serenade" of Chaminade, and Liszt's "Mephisto" waltz. Mr. Karger indicated at once the possession of excellent talent and of shortcomings needing of eradication, but it would have been wiser had he chosen some number, less likely to display so many of the latter than Wieniawski's "Faust" Fantaisie. The recital was under the auspices of the Chicago Conservatory.

⁂

Manager Harry J. Powers of Hooley's Theater has donated 100 seats for "Charley's Aunt" to assist the fund for providing new clothing for the homeless children of Chicago. The seats will be turned over to Superintendent Daniels of the Waifs' Mission, who will conduct the sale. The clothing in question will be distributed to the waifs after the ceremony of their annual bath, which will be given as many as see fit to undergo that strange experience, June 27. Other theaters will probably also donate seats as an aid to the fund.

A letter from Manager Brooks received at McVicker's yesterday gives information that the rehearsals of "An American Heiress" by the new McVicker and Brooks Dramatic company are well under way in New York.

A concert will be given by the choir of St. James' Church, assisted by the parish orchestra, in Trinity English Lutheran Church, La Salle avenue and Elm street, this evening, for the benefit of the Emergency Hospital.

A concert given by the pupils of the Gottschalk Lyric School took place in Kimball Hall last evening. The program, miscellaneous in character, included demonstrations in solo and ensemble work.

IN A MINOR KEY.

It's an Ill Puff That Blows Nobody Good.

Banks—"Rivers, would you mind giving me one of your cigars?"

Rivers—"I shall be delighted, old fellow. Such a request, coming from a man as fastidious as you are, is a compliment."

Banks—"One will do. Thanks. I want to smoke it when the Assessor calls on me."

As She Remembered It.

"Children," said the superintendent of the South Side Sunday-school, "do you remember what is said of the lilies—how 'they toil not, neither do they spin, and yet'—will some boy or girl finish the quotation?"

And a dear little girl in a pink dress rose up and said:

"'Sullivan in all his glory was not arrayed like one of these.'"

ASKED TO TAKE HOLD.

SOUTH PARK BOARD REQUESTED TO CONTROL TWO STREETS.

University of Chicago and South Side Property-Owners Desire Fifty-ninth and Sixtieth Streets to Be Looked After by Commissioners in the Manner of Boulevards—The Board Declines to Act—Music in Jackson Park Next Sunday—Policemen Complain of Heavy Uniforms.

Judge D. L. Shorey, representing the University of Chicago and South Side property-owners, was before the South Park Board at the meeting yesterday and urged that the Commissioners join with property-owners in the improvement of Fifty-ninth and Sixtieth streets from Washington to Jackson Parks, and exercise the same control over the streets heretofore held by making them boulevards. The Commissioners said the experience of the board in assuming such control over streets touching and adjacent to the park boundaries had not been fruitful of the best results, and in this case they would prefer the property-owners on the streets should not consider the Park Commissioners as in any wise interested in any improvements they might think proper to make. Judge Shorey said the property-owners owned only one-half of the frontage and the Park Commissioners were legally responsible for the expense incurred in improving the remaining half, which joined the park property. The Commissioners declined to take that view. Owing to the absence of two of the Commissioners those present refused to give a final answer in the matter until all were present.

The request of the Field Columbian Museum trustees to be given the privilege of building on the park property a storehouse and workshop, in which to make repairs and keep duplicate materials belonging to the museum was refused, as the Commissioners said they had no surplus ground to give for the purpose.

A letter from Stuyvesant Fish, President of the Illinois Central railroad company, was read relative to the proposed waterway through the Midway Plaisance. President Fish said the company would not stand any part of the expense incient to the construction of the viaduct where the waterway would cross the Illinois Central tracks, and inquires if the requested right of way is in lieu of the one granted the Park Commissioners heretofore. President Donnersberger said the board could not entertain for a moment the releasing of the right of way already secured, but, while expecting the company to give the park in addition the right of way for the proposed waterway 100 feet in width, it did not expect it to stand any part of the expense in providing for the proposed crossing.

F. L. Olmsted, who was instructed some time ago to propose plans and suggestions for the waterway, advised the board that he would be in this city within a few days to confer with them and the subengineer.

The bond of John R. Walsh, for $500,000, as Treasurer of the board, was accepted as approved by Judge Tuley. Fred M. Blount, Maurice Rosenfeld, and Andrew McNally are the Treasurer's sureties.

The Metropolitan Military Band, composed of forty musicians, was given permission to play in Jackson Park next Sunday, the music being given without expense to the Park Commissioners. The Commissioners doubted the feasibility of permitting music in the park to be paid for by outside subscriptions, but as the plan was indorsed by Charles L. Hutchinson, Edson Keith, and others the privilege was granted by way of experiment for one Sunday.

WEATHER TOO WARM FOR POLICE.

Desplaines Force Threatens to Strike Unless They Were Cooled.

There is considerable grumbling among the patrolmen of the police force because they are obliged to travel beat these sultry days in the heavy double-breasted coats which they wore all winter. Yesterday the day squad at the Desplaines Street Station refused to go out at all unless allowed to wear their light summer blouses. Lieut. Bowler finally succeeded in inducing them to do so, promising to see Chief Brennan about allowing the use of the summer blouse as soon as possible. "Let them strike if they want to," said Chief Brennan. "Let them strike. I am still trying to reduce the police force, and that would help me out of the difficulty. Joking aside, however, the order for the change from the winter to the summer uniform is usually given June 15. This year, on account of the warm weather, I should have been glad to issue it sooner if the department had been equipped throughout with the summer blouses. But, owing to the change in the uniform, many of the officers have not got their blouses from the tailor. I do not want half the force in one uniform and half in another. Tomorrow the Central squad will appear in the summer uniform and other squads will appear in them as soon as all have the uniform."

WAIT FOR A MORE DEFINITE PLAN.

Illinois Central Officials Will Not Discuss Madden's Scheme.

Illinois Central officials are not inclined to discuss the new Lake-Front Park project, outlined by Ald. Madden, until it has assumed more definite shape and been presented to them officially. Assistant Second Vice-President Charles A. Beck, who was the highest official in the city yesterday, said the feasibility of lowering the right of way and carrying the park over the tracks had not been considered by the company. He was personally in favor of beautifying the Lake-Front, as he believed all the officials were, but no plans had as yet been prepared or discussed.

Drainage Board Affairs.

The difficulty experienced by the Drainage Board in communicating along the line of the work on the channel was obviated yesterday by the signing of a contract with the Chicago Telephone company for the placing of fourteen stations along the channel. An invitation was received from the City Council of Ottawa requesting the trustees to inspect the Desplaines River between Joliet Lake and Peru, with a view of becoming better acquainted with the problems presented by that section of the work. The American Strawboard company asked for information respecting the diversion of the Desplaines River at Lockport, which if done will take the water power away from its mill at that point "and work serious damage." The expenditures for the month of May amounted to $453,707.

Municipal Notes.

Mayor Hopkins would not say yesterday whether he would sign the Sunday closing ordinance passed by the Council last Monday night.

Householders may take warning not to sprinkle their lawns except between 6 o'clock in the evening and 8 o'clock in the morning. The police have been ordered to arrest any one found in this occupation during the day.

Health Commissioner Reynolds is in Ann Arbor, Mich., today attending the second annual convention of the health officers of that State. He will protect Chicago against the unwarranted attacks on the mercantile industries of the city because of smallpox.

The Council committeemen who had charge of "Chicago day" at the World's Fair are defendants in an assumpsit suit in the Circuit Court. Pain's Firework company sues to recover a balance of $500 said to be due for the fireworks furnished by them.

Preparations for the building of the new city electric light station at Halsted street and Blue Island avenue are under way. The completion of this plant will end the work made necessary by the sale of city property to the Metropolitan Elevated railroad company.

The Council Committee on Streets and Alleys South made short work of Ald. Rhodes' order for the removal of the Illinois Central suburban depot at Van Buren street yesterday afternoon. Some member moved to place the order on file, and there was an unanimous vote to that effect.

Attributable to Congress.

Nashville (Tenn.) *American* (Dem.): Illinois Democrats have received an astounding defeat and been completely routed in a judicial district which has been heretofore admitted to be impregnably Democratic. Monday Joseph N. Carter (Rep.) was elected to the Supreme bench by a majority of 4,500 in a vote of 50,000. This district gave a Democratic majority in 1888 of 5,000, in 1892 a Democratic majority of 7,000, and it has always been conceded Democratic by from 4,000 to 6,000. Illinois papers and Illinois Democrats are now asking, What is the cause of this upheaval? What then caused the change in sentiment of these Illinois Democrats? The answer evidently is that Congress by its non-action brought about Democratic defeat. The country is becoming disgusted with the failure of Democratic servants of the people elected to Congress to stand by and carry out the pledges made the people and the will of the people expressed at the polls.

PANAMA IN FLAMES.

THE ISTHMIAN CAPITAL THREATENED WITH DESTRUCTION.

In a Few Hours 225 Buildings Are Destroyed and the Fire Is Unchecked—Russia to Promote Commercial Relations with the United States—Miss Willard Sails for Home—Capital of Corea Captured by the Rebels—Revolutionists Agitating in Central America.

[SPECIAL CABLE.]

PANAMA, Colombia, via Galveston, Tex., June 13.—[Copyright, 1894, by James Gordon Bennett.]—The city is on fire. The flames started in a low quarter of the town, between the public market and the old railway station, at 4:30 this afternoon, and at 7 o'clock this evening the police reported that 225 buildings had been destroyed.

A high wind, reaching almost a gale, has prevailed, spreading the flames which the firemen have been unable to check on any side. To add to the danger there is a scarcity of water. The flames are rapidly advancing to the heart of the city and the public market is in danger.

Thick showers of sparks and brands are falling throughout the district where the fire is burning, and thousands of persons are at work on roofs clearing off combustible material and pouring water on the heated walls. Streets leading from the burning district are choked with crowds of workers and spectators, and with families trying to drag their household goods to a place of safety. Families living near the burning quarter are panic stricken.

No estimate of the loss is yet possible. A vast quantity of merchandise in shops and in storage has been burned. The loss in private houses has been nearly as great. No less than $1,000,000 worth of property has been ruined, and much more badly damaged. The present estimates of the loss are between $1,250,000 and $1,500,000.

TO OVERTHROW GOVERNMENTS.

Revolutionists Active in Spreading Discontent in Central America.

[SPECIAL CABLE.]

GUATEMALA, June 13.—[Copyright, 1894, by the Press Publishing Company, New York World.]—Signs of revolutionary activity here are manifested in the circulation of printed documents calling on the people to reflect upon the fact that President Barrios made himself dictator, overthrowing the Legislature, and trampling on the Constitution; that Gutierrez, the new President of Salvador, Bonilla, the President of Honduras, and Zelaya, the President of Nicaragua, were not elected, but gained power through civil war and by aiding one another. It is noted that hardly anywhere in Central America is the will of the people respected. Dictators, calling themselves Presidents, hold the people down and enrich themselves by employing their absolute powers for selfish ends. The government is trying to suppress this flood of revolutionary literature.

TO EXTEND TRADE WITH AMERICA.

Russian Government Official Coming Here to Promote Commercial Relations.

ST. PETERSBURG, June 13.—The Minister of Finance, M. Witte, is sending a high official of the government, M. Zabouguine, to China, Japan, Corea, and the United States, with instructions to inspect the chief ports of those countries, notably San Francisco, and to report upon the best means to be adopted with the view of promoting commercial relations with Russia. M. Zabouguine is especially commissioned to develop the closest possible relations with North America. The tour of the Russian official will last two years.

MISS WILLARD SAILS FOR HOME.

Lady Henry Somerset and Many Others Escort Her to the Teutonic.

LIVERPOOL, June 13.—Miss Frances E. Willard, President of the National Women's Christian Temperance Union, sailed for New York today with her secretary, Miss Anna Gordon, on the Teutonic. Lady Henry Somerset escorted Miss Willard to Liverpool. Sixty members of the National Executive committee of the British Women's Temperance Association bade Miss Willard farewell at the London depot, singing "God Be with You Till We Meet Again." Lady Henry Somerset, previous to the departure of Miss Willard, said: "No woman ever received a more enthusiastic welcome in Great Britain or rendered more signal service to the various reforms associated with her name than Miss Willard. She has addressed two immense meetings in Queen's Hall, London, within a month and no gatherings attracted a larger number of intellectual, thoughtful people, who showed their warm appreciation of her abilities and devotion. Miss Willard leaves friends in all ranks whose universal desire is to have her come again soon. She received hundreds of farewell letters and many beautiful gifts as parting souvenirs. The rarest of these gifts was presented to Miss Willard by the officers of the National British Women's Temperance Association. It is an ancient, illuminated missal of the seventeenth century. The pages are adorned with copies from the best specimens of medieval art." Miss Willard's health has much improved, but her physician, Sir Benjamin Richardson, enjoins great caution against overtaxing her strength in routine work and in public speaking.

CAPITAL OF COREA FALLS.

The King Flees Before the Rebel Force—Foreign Troops Landed.

[SPECIAL CABLE.]

SHANGHAI, June 13.—[Copyright, 1894, by James Gordon Bennett.]—Seoul, the capital of Corea, has been captured by the rebels. The King is a refugee and foreign troops have been landed.

[The United States cruiser Baltimore was ordered to Chemulpo, Corea, ten days ago to protect the interests of American residents. The Baltimore reached that port in two days.]

DISAGREEABLE DAY AT PARIS.

Many Americans Arrive at the French Capital During Showers.

[SPECIAL CABLE.]

PARIS, June 13.—[Copyright, 1894, by James Gordon Bennett.]—The weather today was showery and dull. The thermometer ranged from 50° to 60.8°. At midnight the barometer registered 30 inches with the wind north-northwest.

The following Americans registered here today: A. Alexandre, William Greenlie, Isaac Kern, Edward Merritt, Mrs. and Miss Limpson, Mr. and Mrs. Blum, Mrs. Andree Mazzur, Mrs. Philip Kleeberg, Mr. Gordon, Lindheim Brothers, Emile C. Caendet, Isaac Smith, Samuel Weed and wife, Homer Lockwood, Will Harben, Daniel Beach, Mrs Dr. Dunlop, Miss Eckman, Mrs. Albert Henricks, Frank Norris, Theodore Sherwood, John French, W. and Miss Howells, P. Jennings and wife, Mrs. Marie, Mr. and Mrs. and Master Branwell, Louis Metzger, New York; J. Deloe, James Defebaugh and wife, Elizabeth Rowe, Chicago; J. Rich, Martha Herrick, Charles North, Mrs. George Kendall, Dr. Fox, Charles V. Everett, Arthur Hayer, Boston; William Coles, William Pearsall, Jersey City; Mrs. George Wells, Southbridge; John Hoagland, Mr. and Mrs. Wiener, J. Emsheimer, Burns brothers, Edward Foot, Brooklyn, Mrs. Rubles, Mrs. Peck, Katherine Peck, Milwaukee; James Douglas, Elmira.

TWENTY YEARS FOR PHRAYOT.

Siamese Mandarin Gets a Heavy Sentence for Killing a Frenchman.

BANGKOK, Siam, June 13.—Phrayot, the Mandarin accused of murdering M. Grosgurin, the French agent, was today sentenced by the Mixed Tribunal to twenty years imprisonment with hard labor. Phrayot was found guilty of culpable homicide and incendiarism. The judgment provides that the French Minister is to have the power of surveillance over the prisoner in order that there may not be any evasion of his sentence.

CHOLERA IN EUROPE AND ASIA.

Advices to the Marine Hospital Service Show the Plague Is Spreading.

WASHINGTON, D. C., June 13.—[Special.]—Cholera seems to be spreading in Russia. A dispatch from St. Petersburg states the latest official bulletin shows 134 new cases and seventy-eight deaths during May at Warsaw and the other six Polish provinces. Advices received by the Marine Hospital service are that China and Turkey are also infected with this plague. By orders of the Russian Minister of the Interior both Canton and Hongkong have been declared to be unsafe as regards ships and passengers coming therefrom on account of the plague. According to the Russian Minister at Pekin the plague has broken out at Hongkong among the Chinese population, brought there from Canton. The mortality has been sixty-five deaths, but at present the disease has not spread to any great extent. Both ports in question are declared to have contaminated Turkey. In Villayet Sivas there were from April to May 442 deaths from cholera. Quarantine at Malta against Constantinople has been withdrawn. Passengers from there, however, are subject to sanitary supervision at their houses for two weeks. Cholera has been introduced into Galicia from Russia, where it has existed the entire winter, there being numerous cases in the Russian villages and on the Galician frontier. The United States Consul at Canton says: "The plague mentioned in my last report is yet making havoc among the natives in Canton and in various parts of the country. Mortality ranges from 25 to 75 per cent of persons attacked."

ABDUL AZIZ'S SOLDIERS RAIDING.

New Sultan of Morocco Going to Have a Hard Time to Rule.

TANGIER, June 13.—The troubles anticipated as a result of the death of Sultan Muley Hassan and the proclamation of his younger son, Abdul Aziz, as his successor, seems likely to be as serious as at first expected. The soldiers of Abdul Aziz are raiding the villages in the vicinity of their camp and thereby causing a bitter feeling among the tribesmen of the vicinity. In addition, a French courier has been attacked and wounded and the mail matter intended for the foreign residents in the interior, which he was carrying, has been stolen. The British gunboat Bramble has arrived. The Governor of Tangier has issued a decree inviting the Kabyles to come armed to the religious festival which is to be held this week. It is said that generally the population of the interior of Morocco is in favor of the succession of Abdul Aziz to the Sultanate. The Sultan left Rabat this afternoon for Fez, accompanied by a strong force of troops.

MADRID, June 13.—A treasury official is about to sail from Cadiz in a vessel carrying troops and artillery for Mazagan to obtain the first installment, £5,000,000, of the war indemnity, which Morocco is pledged to pay to Spain on account of the Melilla affair. The money is now in the hands of the Basha of Mazagan. The newspapers of Madrid blame the government for needless delay in collecting the money.

LORD COLERIDGE IS WEAKER.

Chief Justice of England Less Conscious and Losing Strength.

LONDON, June 13.—At 9:30 p. m. the physicians in attendance upon Lord Chief Justice Coleridge reported that he was less conscious and that his strength was again failing.

London Chamber of Commerce's Dinner.

The annual banquet of the London Chamber of Commerce was held at Fishmongers' Hall tonight. Sir Albert Rollit presided. The guests numbered 200 and included Sir William Harcourt, United States Ambassador Bayard, Mr. Mundella, Lord Charles Beresford, and Sir George Baden-Powell. Sir William Harcourt, in a speech in respect to the trade of the country, said the volume was undiminished, and that it was a marvel that the country had so safely emerged from the depression of 1893. Mr. Bayard responded to the toast to the diplomats. Comparing diplomacy past and present, Mr. Bayard dwelt upon the necessity of sincerity and good faith in international relations. The United States, like England, only wanted a fair field and no favor.

Thinking Part for the Earl.

The Earl of Jersey, British delegate to the intercolonial conference at Ottawa, and his associate, Mr. Mercer, leave for America today. They are instructed to listen to the proceedings and report, to speak after careful preparation and briefly, and to avoid expounding the theories.

American Under Arrest for Forgery.

An American named Eugene Corbett was remanded today at the Guildhall, charged with forging an order on the Bank of Scotland for a checkbook. The prisoner maintained that he had been duped and that he believed the signature to genuine.

REBELLION IN THE CAUCASUS.

Discovery of a Plot Will Cause Russia to Build a Railway Tunnel.

Moscow, June 13.—The seizure of an immense quantity of war munitions and military accouterments, stolen from government depots in a village in Southern Caucasus, has revealed a plan of rebellion aiming at Caucasian independence. In view of the difficulty of transporting troops to that region and the dissatisfied condition of the peasantry the government will immediately begin the construction of a railway tunnel through the principal Caucasian mountain chain.

"Lourdes" Not Put in the "Index."

[SPECIAL CABLE.]

PARIS, June 14.—[Copyright, 1894, by James Gordon Bennett.]—The *Figaro* publishes this morning a dispatch from Rome stating that the report that M. Zola's "Lourdes" has been put in the "Index" is incorrect. A prelate who was interviewed by the correspondent of the *Figaro* said: "This is the first I have heard of it. The work is not yet published in book form. How could we condemn it? The formalities take a considerable time. Besides, 'Lourdes' is a story, and only the philosophical and doctrinal works concern us."

Seeks a Wife for the Khedive.

VIENNA, June 13.—The mother of the Khedive of Egypt has been in Constantinople a week. She carried with her a number of handsome presents for the Sultan's eldest daughter with a view of securing her as the wife of the Khedive. It is not likely she will gain the Sultan's consent to the union. There are conflicting reports in regard to the Khedive's movements connected with his matrimonial projects.

New Cabinet Formed at Rome.

ROME, June 13.—The newspapers of this city today confirm the report that the Cabinet reorganization has been completed by Sig. Boselli becoming Minister of Finances in place of Sig. Sonnino, who will have the portfolio of Minister of the Treasury. Sig. Damiani replaces Sig. Boselli as Minister of Husbandry. The new Cabinet will appear in Parliament tomorrow.

U. S. S. Newark at Gun Practice.

[SPECIAL CABLE.]

BUENOS AYRES, via Galveston, Tex., June 13.—[Copyright, 1894, by James Gordon Bennett.]—The United States cruiser Newark is at Colonia for gun practice. Admiral Kirkland has transferred his flag to the Yantic and is proceeding to the Uruguay River. In expectation of the passage of the tariff bill there is a great demand for shipping with increasing rates.

Bismarck Unable to Travel.

FRIEDRICHSRUHE, June 13.—Prince Bismarck's journey to his summer home at Varzin has been postponed for a few weeks. It is said the ex-Chancellor requires rest, but it is added his condition is not such as to cause any anxiety.

Twelve Hundred Houses Burned.

YOKOHAMA, Japan, June 13.—A fire at Yamagata, Province of Uzen, has destroyed 1,200 houses and thirteen people lost their lives during the conflagration.

ROYAL BAKING POWDER

Absolutely Pure.

A cream of tartar baking powder. Highest of all in leavening strength.—*Latest United States Government Food Report.*

ROYAL BAKING POWDER CO., 106 WALL-ST., N. Y.

LAKE SHIPPING NEWS.

Lumber Vessels Gain a Point.

The lumber vessels which are on a strike against low rates, gained a point yesterday in the fight. Two charters were reported at an advance of 12½ cents per thousand feet, and it is thought that all the shippers will accept the advance in a few days and that lumber will move freely again. Thus far all the boats that have gone out for loads have been owned by the lumber mills.

Biggest Ore Cargo Ever Shipped.

ASHLAND, Wis., June 13.—[Special.]—The largest cargo of ore ever afloat on the great lakes was taken from Ashland tonight. The steamer Merida took on 3,410 tons for Cleveland and eclipses all records in the history of lake navigation. The indication now is that this port will ship more ore during 1894 than any other port in the world.

Freights and Charters.

CHICAGO—Grain freights were flat at 1¼ cents for corn to Buffalo. Vesselmen who had been attempting to get 1½ found that it was impossible to get even 1¼, except for small lots. Charters: To Buffalo—Huribut, Clint, corn and oats. To Kingston—Topeka, corn, at 2½.

BUFFALO, N. Y.—Coal freights were quiet on account of the large amount of tonnage under charter. Charters were: Oceanics, Chicago; Toltec, Mistec, Erie to Chicago, 45 cents; Selwyn, Eddy, Gould, Superior, 25 cents; Niko, Churchill, Milwaukee, 40 cents; Turner, Bay City, owners' account. Canal freights remain at 3 cents on wheat to New York.

Vessel Movements.

TOLEDO, O.—Arrived—Bruce, Panther.

SHEBOYGAN, Wis.—Arrived—Colonial.

PORT ARTHUR, Ont.—Departed—Rosedale, Buffalo.

GREEN BAY, Wis.—Cleared—Russia, Allegheny, Buffalo.

ERIE, Pa.—Cleared—Pittsburg, Duluth; Moran, Chicago.

ALPENA, Mich. — Arrived — Elgin, Blaine. Sailed—Danforth, Chicago.

MANITOWOC, Wis.—Arrived—Dunbar. Departed—Viking and consort.

PORT COLBORNE, Ont.—Up—Ohio, Sandusky, Ketcham, coal, Superior; Averell.

CLEVELAND, O.—Arrived—Ashland. Cleared—Tom Adams, Duluth; Pabst, Ashland.

WASHBURN, Wis.—Arrived—Scotia. Cleared—Lumber—New York and tow, Benton Harbor.

SOUTH CHICAGO, ILL.—Arrived—Hinton. Cleared—Grover, 130, Ashland; Watson, Buffalo.

CHIPPEWA, Ont.—Arrived—Two Wallaces, Henry Johnson, Helvetia. Cleared—John Owen, Marquette; Wade, Ashland.

STURGEON BAY, Wis.—Down—Ludington, 7 a. m.; Mills, 11:30. Up—Penobscot, 11 last night; Henry Johnson, 3 p. m.; Shores, 5:30; Hickox, 7:30.

FAIRPORT, O.—Arrived—Kirby, Philip Minch. Cleared—Thomas Davidson, Escanaba; Siberia, Lenty, Superior; Doty, Marquette; City of Genoa, Two Harbors.

ASHLAND, Wis. — Arrived — Iosco, Missoula, Wadena, Plymouth. Cleared—Ore—Merida. Two Smiths, Martin, Iroquois, Fitzpatrick, Hope, Buffalo. Lumber—Ogarita, Cleveland.

DULUTH-SUPERIOR.—Arrived—Olwell, Arizona, Vega, Mather and consorts. Cleared—Bielman, wheat, Buffalo; Lelana, Unadilla, lumber, Tonawanda; Gogebec, Biwabik, Vulcan, ore; Tampa, Two Harbors.

BUFFALO, N. Y.—Arrived—Tottee, Mistee, Gould. Cleared—coal—Clyde, Kent, Lackawanna, Chicago; Street, Duluth; Tempest, Sault; Newaygo, Checotah, Port Huron; Burton, Toledo, Light—Curtis, Marinette; Coffinberry, Paige, Duluth.

PORT HURON, MICH.—Down—Kate Winslow, 2 p. m.; Pioneer, Pratt, Ash, 2:30; Nebraska, Japan, 3.

Down—Forbes and consort, 5:30; Monarch, 6; New York, 9:10. Wind south, light.

MACKINAW CITY, MICH.—Down—Langdon, 4:40 a. m.; Flower, 10; Wilbur, Tices, 3 p. m. Up—Pease, Planet, 11:30 last night; Gladstone and consort, 12; Alaska, 1:40 a. m.; Home, 3; Mead, 4; Conestoga, 6; Tacoma, 9; Fahlow and consort, 9:20; Gladiator and barges, 10:30; Manchester, S. C. Hall and consorts, 11:40; Crawford, Norman, 1 p. m.; Corsica, 1:40; Wilhelm and consorts, 2.

Up—Sitka and consorts, 4; Naiad, Jewett, 5:50; Williams, 6:20; Three Brothers, 8. Wind east; light; smoky.

SAULT STE. MARIE, MICH.—Up—McGregor, Osceola, 10 last night; Sheldon and consort, 11; Williams and consorts, 4 a. m.; German, Mariposa, 7; Hiawatha consorts, 9; Mariska, 10; Specular, Magnetic, 11; Cherokee, Chippewa, Empire State, noon; Wallula, Georger, 1 p. m.; Fisk, Ford, 2; Bradley and consorts, 3; Gratwick, 5; Nimick, 6. Down—Eddy, 10 last night; Samuel Mitchell, 3 a. m.; Gilchrist, 4; John Mitchell, 5; Bannockburn, Griffin, 8; Louisiana, 9; Centurion, noon; Alberta, 1 p. m.; Lockwood, Arabian, 2; Choctaw, 3; Columbus, 4; William Chisholm, Castalia, 5.

Up—Glasgow and consorts, 7; Glengarry and consorts, 8; Carry, 9.

DETROIT, MICH.—Up—Cumberland, Alverson, Verona, 11; Flint, Genoa, 1 a. m.; Chicago, 3; Onoko, 3:30; Roman, 4; Manola, 4:30; Weed, 4:40; Outhwaite, Barr, 5; Green, Orr Son, Delaware, 5:30; Thompson, 6; Masaba, Devereux, 7; Andaste, Lycoming, 7:10; Mariuba, 7:20; Corona, 10:10; Maryland, 10:20; Hopkins, Uranus, Homer, 11; Pathfinder, Sagamore, 11:50; Marquette, 12:30 p. m.; Aurora, Adams, Case, 1:30; Weston consorts, Northwest, 2:30; Saxon, 3:40; Cadillac, 4; Saranac, 4:20; Cuba, 5; Thomas Wilson consorts, 5:10. Down—Schuylkill, 9:30 last night; Tom Adams, 10; Panther, Massasoit, Sawyer consorts, 1:30 a. m.; Australasia, Tasmania, Northwest, 6; North Star, 10; Bulgaria, 2 p. m.; Marina, Peck, 3; Gilbert, 3:30; Frontenac, 3:40; Pope, 3:50; Aztec, Zapotec, 4; Calvin consorts, 5; Whitney, Wayne, 5:30.

Up—Northwind, 5:40; Doty, Jeanette, 6:30; Juniata, 8:20; Germania, Case, 8:50; Hackett, Brown, 9; Boston, 9:30. Down—Pioneer, 6:10; Japan, 8:20; Pratt, Ash, 8:40; Nebraska, 9:40.

Port of Chicago.

Arrived with lumber—Langell Bors, Comstock, Deer Park; S. K. Martin, City of Chicago, Marinette; G. M. Filer, Gladstone; M. F. Butters, M. C. Neff, Menominee; Peshtigo, Leona; Hayward, Pequaming; M. Marshall, Ludington; Gifford, Traverse City. Coal—Manitowoc, D. M. Wilson, City of London, Jim Sheriffs, Buffalo. Sundries—Cayuga, Mohawk, Commodore, Susquehanna, Buffalo. Light—Olympia, South Chicago.

Cleared—Grain—Buffalo, Whitaker, Mercur, Chemung, Buffalo; Clarion, Erie; Haskell, Ogdensburg. Light—A. Mosher, S. K. Martin, Manistique; Annie Laura, Gladstone; Ottawa, M. Marshall, E. Buckley, Joys, Manistee; C. H. Starke, Rogers City; Marion, Cayuga, Buffalo; Parana, White & Friant, L'Anse; Sachem, York State, Alpena; M. F. Butters, Ludington; Peerless, Duluth; E. E. Thompson, Muskegon; City of Chicago, Marinette.

Awarded Highest Honors—World's Fair.

DR. PRICE'S CREAM BAKING POWDER

MOST PERFECT MADE.

A pure Grape Cream of Tartar Powder. Free from Ammonia, Alum or any other adulterant.

In all the great Hotels, the leading Clubs and the homes, Dr. Price's Cream Baking Powder holds its supremacy.

40 YEARS THE STANDARD.

MANDEL BROTHERS.

117 to 123 State-st., Through to Wabash-av.

Great June sale of dresses—wrappers—waists. Lower prices, and a wider range of them—handsomer styles and more of them—than the widest search will reveal. If a question ever existed as to where the richest styles and rarest values are offered, this sale will settle it.

Dresses—Latest cut blazer suits of duck—twenty handsome designs—at $1.48
$10 man-tailored suits—navy, black, and stylish gray mixtures—at $5
Fine lawn suits—white and all the prettiest shades—lace trimmed—at $10
Second Floor. $25 tailor-made suits—brown and gray mixtures—latest blazer effects—at $18
$25 India silk suits—newest shades—elegantly trimmed and made—at $15
—Linen duck suits—very special showing and selling—

Wrappers—Many pretty designs—ruffle shoulder—they have been $1.25—at 75c
Second Floor. $1.50 Wrappers of percale—the very latest colors—black and white—at 98c
Odd lot slightly soiled fine wrappers—formerly sold up to $6.50—at $2.50

Silk waists—Four special lots of China surah, habutai, and fancy wash silk waists with shoulder capes, ruffle yoke, shirring and lace trimmed—
Lot 1—$4.50 silk waists at $1.98
Lot 2—$5.95 silk waists at $3.50
Fourth Floor. Lot 3—$7.25 silk waists at $4.50
Lot 4—$7.75 silk waists at $4.98

London shirts—for ladies and misses—a grand gathering—a great sale—
$1 percale shirts—in all the newest colors, black and white—late designs—at 50c
$1.25 lawn shirts—ruffle yoke—full sleeves—all colors and sizes—at 75c
Fourth Floor. $1.75 shirts—soft front—stiff bosom, collar, and cuffs—all the new shades—at 98c
$2.50 Scotch cheviot shirts—laundered collar and cuffs—new shades—at $1.25

MANDEL BROTHERS.

117 to 123 State-st., Through to Wabash-av.

A lace event.—Just landed—direct from the Mandel man in Paulen—two of the most attractive lace lots offered in many a day.

The first lot is 200 pieces net top laces—9 to 12 inches wide—white, cream, ecru, and butter—newest patterns—the quality recently sold at 55c—
Thursday 25c

The second lot is 500 pieces butter color Venetian point insertions—an exquisite line of patterns—1 to 2 inches wide—15c to 20c has been asked—
Thursday 6c

Do you wonder why the crowds congregate at Mandel's?

CHAS. A. STEVENS & BROS.

111 STATE STREET.

Silk Waists.

We place on sale this morning . . .
1,000 more choice new Silk Waists at less than

Half Usual Prices.

300 more of those beautiful Printed China Waists, made from strong, bright Printed Silks of small designs, in black and navy grounds, extra large sleeves, full back and front, a waist really worth $4.00, and selling at only $1.85

150 more of those extra Natural Pongee Shirt Waists, new style, worth $6.00 each, at only $2.98

300 of our very popular Wash Habutai Shirt Waists, in over 50 styles—worth fully $7.50, at only $3.98
(300 of these Waists were placed on sale Monday morning and were all sold before 5 p. m. yesterday.

200 nobby Silk Waists, made from richest silks from broken lines, that sold at from $8.50 to $12.50—at only $5.50

72 more of those wonderful Black Japanese Silk Suits, beautifully made, fancy lappel waist, skirt and waist trimmed with lace insertion—really worth $25.00—at only $12.50

Silk Bargains Extraordinary.

200 pcs. 24-inch Black Satin Figured Taffetas, finest $1.00 quality, very scarce, but you get them here today (see them in the window)—at only 82½c

80 pcs. 20-inch Black Satin Figured Taffetas, finest 75c quality, new and choice designs, at only 58c

100 pcs. extra fine Fancy Figured Taffetas, in choicest effects, regular $1.00, $1.25, and $1.50 qualities (see them in the north window) at only 82½c

We will offer tomorrow also some very agreeable surprises in Shirting Silks at **25c, 38c,** and **55c;** in Printed Silks at **29c, 39c, 49c,** and **68c;** in fine White Japanese Silks at **27½c, 37½c, 47½c,** and **57½c;** Silk Parasols, **$1.50, $2.48,** and up; Cream and Black Moire Ribbons; Silk Waists for hot weather at **$1.85, $2.98, $3.98, $5.50,** and up; Black Silk Skirts at **$10.00** and up. You will be astonished at how beautiful a suit you can have in a skirt and waist for about **$15.00.** Black China Silk Suits, worth fully $25.00, for **$12.50;** Lace Capes, worth $10.00, for **$4.50;** Moire Capes, **$7.50** up, etc., etc.

MARSHALL FIELD & CO.

Men's Summer Shoes.

We are doing an enormous business in the following "Specials" for summer wear—*made for us of superior materials on newest and most fashionable lasts:*

Men's Russia Shoes, Men's Calf Shoes, Men's Enameled Shoes, } $3.00

Men's Imported Russias, Men's Fine Kangaroos, Men's Patent Leathers, Men's Extra Fine Calf, } $5.00

We invite a comparison of qualities with Men's shoes sold elsewhere at these prices.

THE SCIENCE OF LIFE, OR, SELF-PRESERVATION

Is a medical treatise on Exhausted Vitality, Nervous and Physical Debility, Atrophy, Varicocele, and all Diseases and Weakness.

THE SCIENCE OF LIFE; OR, SELF-PRESERVATION,

Is the prize essay for which the National Medical Association awarded the gold and jeweled medal.

THE SCIENCE OF LIFE; OR, SELF-PRESERVATION,

Contains 370 pages, 12mo., 130 invaluable prescriptions for acute and chronic diseases. Full gilt, embossed binding. Price only $1.00. Send now.

THE SCIENCE OF LIFE; OR, SELF-PRESERVATION,

Is beyond all comparison the most extraordinary work on Physiology and Pathology of Nervous Disease ever published.

THE SCIENCE OF LIFE; OR, SELF-PRESERVATION,

Is a treasure more valuable than gold. Read it now every WEAK and NERVOUS man, and learn to be STRONG, VIGOROUS, and MANLY.—[Medical Review.

THE SCIENCE OF LIFE; OR, SELF-PRESERVATION,

Is from the pen of the distinguished author, W. H. Parker, M. D., a noble benefactor, who reaches the very roots and vitals of disease, and is enabled to apply sure remedies.—[Dr. Camover, U. S. Army.

THE SCIENCE OF LIFE; OR, SELF-PRESERVATION,

Is sent by mail, postage paid, on receipt of only $1.00. Prospectus, with high testimonials and indorsements of the press—FREE.

WM. H. PARKER, M. D., the author, and chief consulting physician of the

PEABODY MEDICAL INSTITUTE,
No. 4 Bulfinch-st., Boston, Mass.,
May be consulted in person or by letter.

Expanded Metal Steel Fence

The Handsomest, Strongest and Cheapest Fence On the Market.

FROM 10 CENTS A FOOT UP.

Expanded Metal was exclusively used for gallery and stair railings in all World's Fair Buildings.

WRITE FOR CATALOGUE.

NORTHWESTERN EXPANDED METAL CO.
400 E. Twenty-Sixth-st., Chicago.

WESTERN SALVAGE WRECKING AGENCY

SAMUEL GANS, Manager.

TOMORROW AT 10 A. M.,
We will sell at Public Auction,
In Salvage Wrecking Salesrooms,
125 to 133 Market-st., Chicago,
For account of Fire Underwriters,
THE SALVAGE OF
KOELLING & KLAPPENBACH.....43 Dearborn-st., City,
IMPORTERS BOOKSELLERS, and STATIONERS,
Inventoried value $30,000.
Consisting principally of BOOKS in Foreign and English of Fiction, History, Science, Art, Bibles, and School, Copy, Note, and Office, etc.
Stationery—Quantities of everything known to the stationer's trade.
☞ This house is known to be the largest importers of Foreign Publications in the West. In this stock are to be found many works of great value.
The entire stock is in good condition.
Goods now on exhibition.
SAMUEL GANS, Manager,
Western Salvage Wrecking Agency.
GEO. P. GORE & CO., Auctioneers.

FLEISCHER'S ART AUCTION ROOMS.

For the coming week we offer at your own price the choicest line of BOHEMIAN GLASS that has ever been exhibited in this city, consisting of Flower Vases, Rose Bowls, Decanters, Glasses, etc.
Sales daily at 2 p. m. Private sales during the morning. O. A. FLEISCHER & CO., Auctioneers,
207 Wabash-av., next to Lyon & Healy.

THE CENTURY DICTIONARY,

An Encyclopedic Lexicon, published by the Century Co., New York. Easy payments. Send for circular.
McDONNELL BROS., General Agents,
185 Dearborn-st., Chicago.

You Would Willingly Pay Any Man 10 Cents a Day

To be at your elbow constantly to tell you everything you might want to know.

But No One Man Can be Found Who Knows All About Everything,

And even if there were such a man he could not be engaged for any such price. His time under such circumstances would be worth about $1,000,000 a minute.

But Wait a Moment. There Is Something Better Than Such a Man. The Tribune Edition of the ENCYCLOPEDIA BRITANNICA

Can be had for 10 cents a day by applying at THE TRIBUNE Encyclopedia Headquarters, 109 Adams-st (opposite Post-Office).

10 Cents a Day

Saved for a short time will secure this complete library. Send a postal-card to the above address and a volume will be sent you for inspection and full particulars given

MORE GRAIN HOUSES.

GROUND IS BROKEN FOR TWO ENORMOUS ELEVATORS.

They Will Be Located in South Chicago and Their Capacity Will Aggregate 2,000,000 Bushels—Bartlett, Frazier & Co. and the Chicago O'Neill Company Back of the Plan—Frank A. Kurtz Is on Trial for Wife Murder—Arson Case in the Jury's Hands.

Two more grain elevators, with capacities aggregating over 2,000,000 bushels, will be added to those in operation in the district of Chicago before the dawn of 1895. Monday ground was broken for a big house at South Chicago by Bartlett, Frazier & Co. Yesterday the Secretary of State issued license to incorporate the Chicago O'Neill Grain company, which will begin immediately the erection of an elevator as large or larger. The firm of Bartlett, Frazier & Co. is a Chicago institution. H. J. O'Neill, who heads the corporation, is a Minnesota man closely connected with men in that State who own or control extensive systems of elevators in the Northwest. He and his associates and the Chicago firm are large receivers and shippers of grain, and it is to take care of their own stuff that they are erecting these houses. An expenditure of over $500,000 for buildings is contemplated, it is said. It is given out that neither house will ask to be made "regular" on the Board of Trade, for the present at least.

H. J. O'Neill is said to be associated with the Pillsbury people and more or less interested in elevators on the lines of railways leading into the Northwest grain fields. On the Board of Trade it is said there is no longer any good money in the receiving and shipping of grain unless the man so engaged owns an elevator. This fact inspired the erection of the two houses named.

The Chicago O'Neill Grain company's house will be located in Block No. 4 of the South Chicago Dock company's subdivision at South Chicago, which is between Slip No. 2 and One Hundred and Third street and fronts on the line of the Chicago and Western Indiana railroad on one side and the Calumet River on the other. The property is 1,621 feet long by 250 feet wide. The purchase price is said to have been nearly $120,000. The elevator to be built, it is said, will have a capacity of 1,000,000 bushels and will cost between $200,000 and $300,000. The building, it is said, will be started at an early date under a contract which will guarantee its completion before January.

Papers of incorporation of the company were drawn in the office of Attorney Levy Mayer. When asked yesterday to tell something concerning the company's plans, Mr. Mayer said: "I am simply the legal adviser of the organizers and cannot discuss their affairs."

Bartlett, Frazier & Co.'s house will have a capacity of 1,100,000 bushels. It cost is estimated at $300,000.

F. A. KURTZ ON TRIAL FOR MURDER.

He Is Arraigned for the Killing of His Wife Last March.

Judge Smith yesterday began the trial of Frank A. Kurtz on a charge of murder. March 24 last Kurtz shot and killed his wife, Mrs. Ella Kurtz, on the Kinzie street bridge. Patrolman Stratton and Sergt. Charles Roche of the Desplaines Street Station were only a short distance away when the shooting took place and placed Kurtz under arrest after he had attempted to shoot them. Mrs. Kurtz was known to the police as Mrs. Moran. She had a daughter 15 years old named Jennie Moran. On the morning of the day of the murder she swore out a warrant for the arrest of her husband. She said she had been stopping at the Girard Hotel, No. 185 West Washington street, and she feared her husband would injure her and her daughter. When Kurtz was arraigned he pleaded not guilty. Some time ago A. M. Taylor appeared to defend him. The attorney investigated the case and advised Kurtz to plead guilty and throw himself on the mercy of the court. Kurtz refused and Attorney Taylor gave up the case. Attorneys Thomas, Blair, and Davis were appointed to defend the prisoner. Jennie Moran, the daughter of the murdered woman, was placed on the stand and told how Kurtz had abused her mother in Omaha, Denver, and other places where they lived. She said her stepfather had induced her mother to meet him on the afternoon he killed her by promising to give her $15 she needed. The girl will be cross-examined this morning.

ARSON CASE IN THE JURY'S HANDS.

It Is Generally Believed There Will Be a Disagreement.

At 10 o'clock this morning the jury may return a verdict in the arson conspiracy cases. The jury retired at 3:30 o'clock yesterday afternoon and at 6 o'clock had not agreed upon the verdict. Shortly after that hour Judge Payne sent a message to the jurors telling them they could return their verdict to him at 10 o'clock this morning. Until that hour the jury will be kept together and its verdict will not be known. Attorney Bulkley began his speech for the defense when court opened. He made a strong, quiet plea for his clients and was followed by Attorney Munn. The attorney was in tears most of the time. Assistant State's-Attorney Morrison made the closing speech. Peck, Rowe, and Jirsa paid close attention, and when Judge Payne charged the jury appeared nervous. As the jury filed out the State frankly admitted it did not expect a verdict in its favor. As the minutes passed and there came no sign from the jury the defense grew fidgety and the prosecution more at ease. It is now generally believed the jury will disagree.

ANOTHER DEAL FOR THE ASSASSIN.

Prendergast's Case Will Probably Be Continued to Nov. 12.

According to the announcement of the attorneys, Assassin Prendergast will be brought before Judge Payne at 10 o'clock this morning. Yesterday Attorneys Darrow, Gregory, and Harlan, representing the prisoner, and State's-Attorney Kern and Attorney Trude conferred together. It was agreed the case should be brought before Judge Payne. "I shall explain to Judge Payne," said State's-Attorney Kern, "that a continuance to Nov. 12 has been agreed upon, and shall ask him to enter the order in the matter." Mr. Trude said the prosecution was ready for trial, and had always been ready except when an attempt was made to force an incompetent jury in the case. He would not say whether the prosecution would insist upon an immediate hearing.

ARRESTED WHILE FEEDING HIS CHILD

Then He Is Booked on a Charge of "Disorderly Conduct."

William West was arrested yesterday by Officer Hassett of the Stock-Yards police on a charge of disorderly conduct. West lives in the car-shops district, and for the last week has been wandering about on the prairie with his 3-months-old child. When arrested West was under the influence of liquor. In one hand he held a bottle of milk, with which he was feeding the child. The infant was naked, but kind hearted women near the police station got clothes for the little one and the father was locked up. He will be given a hearing today, while the child may be sent to some home. Nobody appears to know where the mother is.

Policeman on Trial for Murder.

Police Officer Michael Cassidy was put on trial yesterday before Judge Gibbons on a charge of murder. Sunday, Aug. 13, 1893, he shot and killed James R. Foley, 18 years old. Foley was returning to his home with a party of young men who had been playing ball. Near the corner of Homan avenue and Twenty-fourth street Foley and his companions began to drag away an old wagon from in front of a blacksmith shop. The blacksmith objected and a row ensued. A complaint against the young men was made at the Lawndale Station, and Officers Michael Cassidy and Patrick Burke in citizens' clothes were sent to investigate. They found Foley and two of his companions, but when they attempted to arrest them Foley started to run. Cassidy drew his revolver and fired, killing Foley instantly.

Attorneys Settle the Claim.

Judge Kohlsaat dismissed the citation against attorneys George C. Busil and Henry Vocke yesterday upon their depositing $833 with the Clerk of the Court. This sum is two-thirds of the amount they collected from the Pan-Handle railroad as compensation for the death of Henry Dillman. Barbara Dillman, the widow, had retained the attorneys to look after her interests when her husband was killed and it was at her request the citation was issued. The attorneys came into court yesterday and explained that the claim was not adjusted before now because Mrs. Dillman had failed to prove heirship before the public administrator and they had signed her bond for $10,000.

Had Iron on Its Neck.

Capt. Brown of the tug Calumet, while going out for a tow at 7 o'clock yesterday morning found the body of a man floating in the lake a quarter of a mile off the north harbor pier. A piece of new board fastened to a sinker of scrap iron by a rope which also passed around the neck of the body kept the corpse from floating away. The only clew to the identity of the man and which also lent color to the theory of suicide was the following entry which appeared on the flyleaf of a memorandum book found in the pocket. "Charles H. Thes, born June 30, 1863, died May 28, 1894." The body was that of a man 35 years old, 5 feet 8 inches in height, and rather stout.

Shoots in a Crowded Street.

A fusillade of bullets from a revolver in the hands of William Bruce caused a scattering of pedestrians on State street, near Van Buren, at noon yesterday. Bruce, who is a colored cook, and Will Davis, known as "Red," quarreled in a saloon over a trivial matter. Davis ran out of the saloon, with Bruce following him. When they reached the street Bruce drew a revolver and began to fire at Davis, who ran north toward Van Buren street. Bruce fired as he ran and the crowd scattered. At Van Buren street one of the shots took effect in Davis' leg and crippled him, while another bullet broke a window.

Letter-Carrier Is Missing.

The police were notified yesterday of the disappearance of Eugene H. Moore, a letter-carrier connected with the Madison street postal station. He wandered from his home, No. 826 West Congress street, while suffering from an attack of nervous prostration and all efforts to find him have been unavailing. April 20 Moore went home ill and three days later disappeared. He is 26 years of age and unmarried. He is 5 feet 8 inches tall, weighs 135 pounds, has blue eyes, light hair, sandy mustache, and a Roman nose. He was dressed in a black suit of clothes. At the postal station, it is said, his accounts are correct.

Cronholm Protests Against a Gang.

Attorney N. N. Cronholm has sent to Mayor Hopkins a letter protesting against the outrages of a gang of hoodlums at Fifth avenue and Thirty-first street. He says women are insulted and robberies are committed and the police fail to take action, in fact he says, a policeman does not pass the corner for several hours each evening. Mr. Cronholm says he was held up at a revolver's point Tuesday evening, but got away and reported the matter to the police without satisfaction. He says the police and Justices are either incompetent or have an understanding, and says he sees no help except in a vigilance committee.

Edward F. Hughes Killed.

Edward F. Hughes was instantly killed yesterday afternoon while attempting to board an Erie freight train at Sixty-third and Wallace streets. Mr. Hughes was Vice-President of the Building Trades Council and Chairman of the Executive committee of the Trades and Labor Assembly. There will be a special meeting today of the Building Trades Council, Trades and Labor Assembly, and Phœnix Federal Union to arrange for the funeral.

Well in the Board of Trade.

The members of the Board of Trade have concluded to drink more water. The Building committee has had an artesian well sunk under the great structure. It is 270 feet deep and has just been completed. The temporary test produced a supply of thirty gallons a minute, but new pumps have been ordered and it is hoped they will raise the water at the rate of sixty gallons a minute.

Gen. and Mrs. Miles Entertain.

Gen. and Mrs. Miles at the Lexington Hotel, last night, entertained at dinner Justice Harlan of the United States Supreme Court, Judge Woods of the United States Circuit Court, ex-United States Senator Trumbull, ex-Judge Lambert Tree, Judge Grosscup of the United States Circuit Court, Marshall Field, Franklin MacVeagh, and Robert T. Lincoln.

Dog Bites a Woman.

A Newfoundland dog supposed to be mad caused a panic among the pedestrians on East Fifty-fifth street yesterday afternoon. The animal ran east from near Washington Park. At the corner of Monroe avenue Miss Bessie Slade, No. 445 Fifty-fifth street, was waiting for a car. The dog rushed upon her and inflicted a bite on her left forearm. Then Officer Cullinane shot the dog.

Items.

A literary and musical entertainment under the auspices of the Thirty-fourth Ward Republican club will be given tonight at the Grand Crossing Turner Hall.

Ella Davison, 15 years old, and John Taylor, both living at No. 312 Austin avenue, were badly burned about the head and hands yesterday afternoon by the explosion of a gasoline stove.

Dr. W. F. Cuthbertson was discharged by Justice Everett yesterday after a two days' trial on the charge of falsely imprisoning Mrs. Mabel Dwight, the daughter of I. W. Blood, the Cottage Grove avenue druggist.

David W. Reed, a railroad ticket broker who had been on trial in Judge Blanke's court for three days on a charge of forging an Illinois Central ticket, was acquitted by the jury at 4 o'clock yesterday afternoon.

An amendment to the table of heirship of the late John Crerar was made in the Probate Court yesterday by leave of Judge Kohlsaat. This consisted in the addition of the names of George B. Smeallie and William J. Smeallie to those of the other heirs.

Capt. J. S. Dunham was given a banquet at the Union League club last night by the Lake Line Agents' Association in commemoration of his services at Washington recently in fighting the center pier bridge of the Northwestern Elevated road over the river at La Salle street.

The convention of the Order of Railway Carmen of the United States was continued at the Revere House yesterday. President Messimer stated that the organization was particularly fortunate in that it had no grievances to discuss. The election of officers will take place this morning.

Sing Lee and the inmates of his opium den at No. 431 Clark street were arrested and locked up at the Armory yesterday afternoon. The place will be kept closed hereafter. The condition of Edward Fox, the last victim of Lee's drug, is uncertain and his final recovery is still in doubt.

The Catholic Reading Circles of the West, under the auspices of the Catholic Educational Union of America, will meet in convention at 8 o'clock this evening at the Columbus club, No. 45 Monroe street. The Rev. Dr. Thomas J. Conaty, President of the Catholic Summer School of America, will preside.

Four big tugs yesterday afternoon, after working several hours and breaking two hawsers, succeeded in releasing the stranded steamer Egyptian from its berth on La Salle street tunnel. J. J. Warde, owner of the steamer, went on board and took the wheel himself, as he had discharged all the crew except a watchman. The work was done at the direction of the City Engineer.

The case of Guy T. Olmstead, who shot Letter Carrier W. L. Clifford, was heard yesterday by the Federal grand jury. The chief witness was Clifford, who has almost wholly recovered from the effects of the wounds. An indictment will probably be returned against Olmstead for assaulting a letter carrier while in the performance of his duty. The punishment is imprisonment not to exceed three years and a fine not to exceed $1,000.

MR. GAGE BELIEVES NEWMAN IS SANE.

President of the First National Bank Differs from the Vice-President.

Lyman J. Gage was called yesterday as a witness in the Newman insanity proceedings before Judge Scales. Mr. Gage was of the opinion that Mr. Newman was sane. In this Mr. Gage differed from Vice-President Forgan of the First National Bank, who has testified that he believed Newman was insane. Roy L. Quackenbush, who has been in the employ of Mr. Newman since March 28, was quite positive as to his employer's sanity. Dr. F. J. O'Neil of Englewood believed Mr. Newman was sane. James Newman, a half-brother of Harvey Newman, said that although he had not seen his brother for some time until a few days ago he did not consider him insane.

Cook's Extra Dry Imperial Champagne has no equal for table use. Keep a few bottles in your ice chest.

The Andrews folding bed has several features found in no other. Only 215 Wabash.

Charles E. Newton, the hatter, 145 Dearborn street. Hats, caps, canes, umbrellas, etc.

BUSINESS NOTICES.

The Crown Lavender Salts.

Most refreshing and invigorating. Best cure for headache and depression. Sold everywhere.

Women avoid suffering by using Parker's GINGER TONIC, as it is adapted to their ills.

HINDERCORNS, the best cure for corns, 15cts.

Buck's Benzoin Lotion cooling and refreshing. Cures prickly heat, sunburn, and chafing.

WIN THE LAST GAME.

BOSTON'S HOPE FOR THREE STRAIGHT GIVEN A SHOCK.

Gilt-Edged Work by Griffith in the Pitcher's Box Largely Responsible for the Result—Dahlen Makes Three Errors, Also Two Home Runs—New York, Pittsburg, Baltimore, and Brooklyn Also Win Games—Results in the Western Association and League—Standing to Date.

No changes occurred in the relative positions of the National League teams yesterday, although a full set of games was played.

The standing of the clubs follows:

Clubs.	Played.	Won.	Lost.	Per ct.
Baltimore	35	25	10	.714
Boston	42	27	15	.643
Philadelphia	38	24	14	.632
Cleveland	37	23	14	.622
Pittsburg	41	25	16	.610
Brooklyn	39	23	16	.590
New York	41	22	19	.537
St. Louis	42	19	23	.452
Cincinnati	38	14	24	.368
Washington	42	13	29	.310
Chicago	40	12	28	.300
Louisville	39	10	29	.256

National League games scheduled for today are: Chicago at Washington, Pittsburg at New York, Louisville at Boston, St. Louis at Baltimore, Cincinnati at Philadelphia, and Cleveland at Brooklyn.

COLTS WIN BY EXCELLENT PLAY.

Griffith in the Box Proves a Puzzle to the Boston Batsmen.

BOSTON, Mass., June 13.—[Special.]—Chicago won today's contest on its merits, Griffith pitching one of the best games seen here for weeks. His support was not as good as that given Lovett, who was rather unlucky on home runs. It was a pitchers' contest, Lovett doing better work than ordinarily required to win a game. The size of Chicago's margin was materially increased by the removal of Long from the game. Long was never fined or put out of a game before today, it is said. Less than 1,400 people were present. The next time Chicago comes to Boston the game will be on the easily accessible South End grounds.

Boston took the bat today. Chicago made three errors in the first inning, but Boston failed to profit by them. For Chicago, Dahlen got a home run.

In the second Connaughton got first on Dahlen's poor throw, but was left there. For Chicago Irwin was hit by the ball, Parrott and Griffith sacrificed. Kittredge brought Irwin in with a single. In this inning O'Rourke called a seeming strike a ball. Long said in a low voice:

Long Gets Into Trouble.

"Call one once in a while, can't you?" O'Rourke yelled, "I fine you five dollars." When Long came in he protested. O'Rourke gave him five minutes to leave the field, which he did, Ganzel taking his batting place. The crowd was frantic. Not a game passes anywhere but there is worse kicking by the players than Long made.

Connaughton went to short, Ganzel catching. Connaughton missed Wilmot's hit. Anson sacrificed and Wilmot came home on Lange's double.

In the fourth Bannon got a double, but could get no further than third, Griffith's pitching was so gilt-edged. Ryan made a slow hit past Connaughton in this inning. In the fifth Lowe and Duffy singled and stole third and around simultaneously. Nash hit past Irwin, both scoring. In Chicago's half Wilmot got first on a wild throw by Connaughton, stole second and third, and came in on Parrott's hit. Ganzel could hardly throw across the diamond.

In the sixth Connaughton got first on balls, Lowe got first on Dahlen's third error, Ganzel singled to deep center. As Connaughton came round Dahlen caught and held him at second, Lange returning the ball home just in time to catch Connaughton. O'Rourke did not see the interference.

Dahlen led off the seventh inning with his second home run. Irwin led off in the eighth with one. In the ninth Boston went out on infield chances and the crowd went home mad. The score:

CHICAGO.

	AB	R	1B	PO	A	E	SB	SO	BB	BE	LB
Ryan, rf	3	0	1	0	0	0	0	1	2	0	2
Dahlen, 2b	5	2	3	1	6	3	0	0	0	0	2
Wilmot, lf	4	1	1	2	0	0	2	0	0	0	0
Anson, 1b	3	0	0	13	0	1	0	0	1	0	1
Lange, cf	4	1	1	1	1	0	2	0	0	1	1
Irwin, ss	3	2	1	2	6	1	0	0	0	0	0
Parrott, 2b	3	0	1	1	3	0	0	0	0	0	0
Griffith, p	4	0	0	1	1	0	0	0	0	0	0
Kittrid'e, c	3	0	1	6	1	0	0	1	1	0	2
Totals	32	6	9	27	18	5	4	2	4	1	8

BOSTON.

	AB	R	1B	PO	A	E	SB	SO	BB	PE	LB
Lowe, 2b	4	1	1	2	2	0	1	0	1	0	1
Long, ss	1	0	0	0	1	0	1	0	0	1	0
Ganzel, c	4	0	1	1	0	1	0	0	0	0	1
Duffy, cf	5	1	1	2	0	0	1	1	0	0	1
M'C'rt'y, lf	3	0	1	1	1	0	0	0	1	0	1
Nash, 3b	4	0	1	0	0	0	0	0	0	0	3
Tucker, 1b	4	0	0	11	1	0	0	1	0	0	0
Ban'on, rf	4	0	1	2	0	0	0	0	0	0	1
Con'n, c&p	3	0	0	4	7	1	0	0	1	1	1
Lovett, p	4	0	0	1	1	0	0	0	0	0	0
Totals	36	2	6	24	13	2	3	2	3	2	9

Chicago........1 1 0 0 1 0 1 1 *—6
Base hits......1 1 2 2 1 0 1 1 *—9
Boston.........0 0 0 0 2 0 0 0 0—2
Base hits......0 0 0 1 3 1 1 0 0—6

Attendance—1,335. Earned runs—Boston, 2; Chicago, 4. Home runs—Dahlen (2), Irwin. Two-base hits—Lange, Bannon. Sacrifice hits—Parrott, Anson, Griffith, Ganzel, Connaughton. Hit by pitched ball—Irwin. Umpire—O'Rourke. Time of game—1:55.

New York, 7; Louisville, 5.

NEW YORK, June 13.—Timely batting on the part of the Giants was the cause of Louisville's defeat. Attendance, 2,000. The score:

Louisville.	R	B	P	A	E	New York.	R	B	P	A	E
Brown, cf	2	1	1	0	1	Murphy, ss	1	1	3	3	0
Twitchell, lf	1	3	2	1	0	Burke, lf	3	1	2	1	0
O'Ro'rke, ss	1	1	2	4	1	Davis, 3b	1	2	1	1	0
Weaver, 1b	0	1	6	0	0	Doyle, 1b	0	3	10	0	2
Pfeffer, 2b	0	0	5	4	0	Ward, 2b	0	0	5	9	1
Stratton, rf	0	1	2	0	0	VnHalt'n, cf	0	2	1	0	0
Denny, 3b	0	1	2	1	0	Tiernan, rf	0	0	0	0	0
Heming, p	0	0	0	3	0	Farrell, c	0	1	5	2	2
Grim, c	0	1	4	3	0	Rusie, p	2	2	0	0	0
Totals	5	8	24	15	2	Totals	7	12	27	15	5

Louisville.........1 0 0 1 1 1 1 0 0—5
New York...........1 0 2 0 3 0 1 0 *—7

Earned runs—Louisville, none; New York, 2. First base by errors—Louisville, 1; New York, 1. Left on bases—Louisville, 7; New York, 5. First base on balls—Off Hemming, 4; off Rusie, 5. Struck out—By Hemming, 3; by Rusie, 4. Two-base hits—Twitchell, Davis. Sacrifice hit—Stratton. Stolen bases—Brown, Twitchell 2, Denny 2. Double plays—Burke and Ward; O'Rourke, Pfeffer and Weaver. Hit by pitcher—Rusie. Wild pitch—Rusie, 1. Umpire—Emslie. Time—1:40.

Pittsburg, 8; Philadelphia, 6.

PHILADELPHIA, Pa., June 13.—The Phillies were knocked out today in their third game with Pittsburg. The battery of the visitors was not very effective, but they excelled in their brilliant fielding. The score:

Philadelphia.	R	B	P	A	E	Pittsburg.	R	B	P	A	E
Hamilton, cf	2	2	2	0	1	Smith, lf	1	2	1	0	0
Turner, rf	1	3	0	0	0	Donovan, rf	0	1	2	0	0
Cross, c	0	1	2	0	0	Beckley, 1b	0	0	10	0	0
Deleh'ty, lf	0	1	4	2	0	Stenzel, cf	1	0	1	0	0
Boyle, 1b	0	1	7	0	0	Lyons, 3b	1	0	2	3	0
Hallman, 2b	0	1	1	1	1	Glasscock, ss	2	1	5	5	0
Reilly, 3b	0	0	4	2	0	Bierba'r, 2b	1	1	4	2	0
Carsey, p	1	0	0	2	1	Mack, c	0	1	2	1	1
Grady, p	0	0	0	0	0	Nicol, p	2	1	0	0	0
Allen, ss	2	1	4	5	1						
Totals	6	10	24	12	4	Totals	8	7	27	11	3

Philadelphia.........0 0 0 1 0 2 0 3 0—6
Pittsburg............0 5 0 0 0 3 0 0 *—8

Earned runs—Philadelphia, 3. Two-base hits—Hamilton, Delehanty, Smith. Three-base hit—Donovan. Stolen bases—Hamilton (2), Turner, Glasscock. Double plays—Lyons-Bierbauer, Glasscock-Bierbauer-Beckley, Lyons-Glasscock-Beckley, Glasscock-Beckley. First base on balls—Off Carsey, 3; off Nicol, 12. Hit by pitcher—Carsey. Struck out—By Nicol, 1. Time—1:50. Umpire—Lynch.

Baltimore, 9; Cleveland, 2.

BALTIMORE, Md., June 13.—McKeen's home run drive over the right field fence, scoring Childs, saved the Clevelands from a shut-out today. Attendance 6,900. The score:

Baltimore.	R	B	P	A	E	Cleveland.	R	B	P	A	E
McGraw, 3b	2	1	3	2	0	Childs, 2b	1	2	4	3	0
Keeler, rf	1	3	1	0	0	Burkett, lf	0	1	1	2	0
Brodie, cf	0	3	4	0	0	McKean, ss	1	1	4	3	0
Brou'trs, 1b	0	2	10	0	0	Ewing, rf	0	0	4	1	0
Kelley, lf	3	4	3	0	0	Tebeau, 1b	0	0	5	7	0
Reitz, 2b	1	1	4	1	0	McGarr, 3b	0	1	0	2	0
Jennings, ss	1	2	0	5	0	O'Connor, cf	0	0	2	0	0
Robinson, c	1	2	2	0	0	Zimmer, c	0	0	4	1	0
McMahon, p	0	0	0	3	0	Clarkson, p	0	1	1	0	2
Totals	9	18	27	11	0	Totals	2	6	27	15	2

Baltimore..........0 0 1 2 0 2 1 1 2—9
Cleveland..........0 0 0 0 0 0 0 2 0—2

Earned runs—Baltimore, 6; Cleveland, 2. Two-base hits—Keeler, Robinson, Kelley. Three-base hits—Reitz, Kelley. Home run—McKean. Stolen bases—McGraw, 2. Double plays—Burkett-Zimmer, Ewing-Tebeau-Clarkson, Tebeau-McKean, Childs-Tebeau. First base on balls—Baltimore, 2; Cleveland, 2. Struck out—By McMahon, 2; by Clarkson, 1. Sacrifice hits—Robinson, Burkett. First on errors—Baltimore, 2. Left on bases—Baltimore, 7; Cleveland, 6. Time—1:45. Umpire—Stage.

Brooklyn, 11; Cincinnati, 5.

BROOKLYN, N.Y., June 13.—The Brooklyns had rather an easy time winning from Cincinnati. The Cincinnati club will probably sign Pitcher Pfann of Brooklyn. He was on the bench with them today. Score:

Brooklyn.	R	B	P	A	E	Cincinnati.	R	B	P	A	E
Daly, 2b	1	2	4	2	0	Latham, 3b	0	0	1	1	2
Corcoran, ss	0	1	2	6	0	Holliday, cf	2	2	2	0	0
Tredway, lf	2	2	1	1	2	McPhee, 2b	1	0	4	1	2
Griffin, cf	2	2	2	0	0	Vaughn, lf	2	3	1	0	0
Shindle, 3b	2	2	3	4	0	Canavan, rf	0	3	3	0	1
Burns, rf	1	2	1	0	0	Smith, ss	0	2	2	8	1
Foutz, 1b	1	3	11	1	0	Comisk'y, 1b	0	0	8	0	1
Kinslow, c	1	1	3	0	0	Murphy, c	0	0	3	2	0
Daub, p	1	0	0	0	1	Parrott, p	0	1	0	2	0
Totals	11	15	27	14	3	Totals	5	11	24	15	7

Brooklyn..........0 2 0 1 6 1 2 2 *—11
Cincinnati........0 0 0 0 0 2 0 1 2—5

Earned runs—Brooklyn, 4; Cincinnati, 3. First base on errors—Brooklyn, 2; Cincinnati, 2. Left on bases—Brooklyn, 9; Cincinnati, 9. Bases on balls—Off Parrott, 5; off Daub, 4. Struck out—By Parrott, none; by Daub, 2. Three-base hits—Shindle, Kinslow. Two-base hits—Daly, Tredway, Burns, Vaughn. Canavan, Smith. Sacrifice hit—McPhee. Stolen bases—Foutz, Holliday. Umpire—Swartwood. Time—1:43. Attendance—2,880.

Washington, 12; St. Louis, 3.

WASHINGTON, D. C., June 13.—Gleason was an easy mark for the Senators today. Dowd's catch of Abbey's fly to right, when three men were on bases and two out, was the feature of the game. Attendance, 2,800. The score:

Washington.	R	B	P	A	E	St. Louis.	R	B	P	A	E
Ward, 2b	1	2	3	4	1	Dowd, rf	0	0	2	0	0
Hassam'r, 3b	2	4	0	2	1	Frank, lf	1	1	1	0	0
Abbey, cf	0	0	4	0	0	Shugart, cf	0	0	6	1	0
McGuire, c	2	3	4	0	0	Miller, 3b	1	2	4	0	0
Selbach, rf	4	1	0	0	0	Connor, 1b	0	0	7	1	1
Tebeau, lf	1	4	0	0	0	Quinn, 2b	0	1	4	2	2
Cartwri't, 1b	1	0	19	0	0	Ely, ss	1	0	3	2	1
Radford, ss	1	2	5	4	0	Buckley, c	0	0	2	1	1
Esper, p	0	1	0	1	0	Gleason, p	0	2	0	0	0
Totals	12	20	27	11	2	Totals	3	6	26	7	5

Hassamaer hit by batted ball.

Washington.........0 2 1 0 5 1 3 0 0—12
St. Louis..........0 0 0 1 1 0 0 1 0—3

Earned runs—Washington, 8; St. Louis, 2. Two-base hits—Tebeau, Radford, Ward, Hassamaer. Three-base hits—Hassamaer, McGuire, Selbach, Miller. Home run—Hassamaer. Stolen bases—Selbach, Cartwright, Radford, Frank. Double play—Radford-Cartwright. First on balls—By Esper, 4; by Gleason, 2. Struck out—By Esper, 1; by Gleason, 1. Time—1:55. Umpire—McQuaid.

WESTERN LEAGUE BASEBALL GAMES.

Kansas City, Minneapolis, Sioux City, and Toledo the Winners.

No change occurred in the Western League standing yesterday, and it is as follows:

Clubs.	Played.	Won.	Lost.	Per cent.
Sioux City	36	27	9	.750
Kansas City	38	24	14	.632
Toledo	38	24	14	.632
Minneapolis	37	22	15	.595
Grand Rapids	43	19	24	.442
Indianapolis	42	16	26	.381
Milwaukee	31	10	21	.323
Detroit	39	10	29	.256

GRAND RAPIDS, Mich., June 13.—The feature of the game was Rhines' work in the box, the best done in the league this season. The score:

Grand Rapids.......0 0 1 0 0 1 0 1 0—3
Kansas City........0 2 0 0 0 2 1 0 *—5

Batteries—Rhines and Spies, Daniels and Donahue. Hits—Grand Rapids, 6; Kansas City, 4. Errors—Grand Rapids, 4.

DETROIT, Mich., June 13.—Anson's colt Clausen was batted out of the box in the third today for nine hits in the cleanest hitting game of the season. Fraser made a new record in striking out ten men. The score:

Detroit............3 0 0 0 0 0 0 0 0—3
Minneapolis........1 0 11 2 0 1 0 5 *—20

Batteries—Clausen, Pears, and Burley; Fraser and Burrell. Hits—Detroit, 8; Minneapolis, 20. Errors—Detroit, 11.

INDIANAPOLIS, Ind., June 13.—Good fortune and Schaub's miserable throwing favored Sioux City today. The score:

Indianapolis.......0 0 0 3 0 0 0 3 1—7
Sioux City.........3 3 1 1 0 0 1 0 *—9

Batteries—Cross, Schaub, and Westlake; Jones and Twineham. Hits—Indianapolis 13; Sioux City, 12. Errors—Indianapolis, 5; Sioux City, 2.

TOLEDO, O., June 13.—Luck was on the Toledo side of the game today, and although the Brewers found Rettger for twelve hits, they could not get them at critical times. The score:

Toledo.............4 1 0 0 0 2 0 1 0—8
Milwaukee..........0 0 2 1 0 0 0 0 1—4

Batteries—Rettger and McFarland, Wittrock, Clayton, and Roberts. Hits—Toledo, 8; Milwaukee, 4. Errors—Toledo, 2; Milwaukee, 3.

WESTERN ASSOCIATION BALL GAMES.

St. Joseph, Rock Island, Des Moines, and Peoria the Winners.

Peoria passed Lincoln in the Western Association race yesterday, and is now in fourth place. The standing to date is:

Clubs.	Played.	Won.	Lost.	Per ct.
St. Joseph	34	22	12	.647
Rock Island	34	20	14	.588
Omaha	33	18	15	.545
Peoria	35	19	16	.543
Lincoln	33	17	16	.515
Jacksonville	35	17	18	.486
Des Moines	35	14	21	.400
Quincy	35	10	25	.286

OMAHA, Neb., June 13.—The leaders won easily today. The score:

Omaha..............1 1 0 0 2 0 0 3 0—7
St. Joseph.........0 0 1 6 2 6 2 1 *—18

Batteries—McMackin and Moran; Johnson and Boland. Hits—Omaha, 11; St. Joseph, 18. Errors—Omaha, 11; St. Joseph, 1.

JACKSONVILLE, Ill., June 13.—Jacksonville was easily vanquished today. The score:

Jacksonville.......0 1 1 0 3 1 0 1 1—8
Rock Island........0 2 0 0 0 6 1 5 5—19

Base hits—Jacksonville, 10; Rock Island, 18. Errors—Jacksonville, 13; Rock Island, 8. Batteries—Rock Island, Andrews and Zeis; Jacksonville, Emerik, Burris, and Snyder.

PEORIA, Ill., June 13.—The score today was:

Peoria.............2 0 2 0 2 0 0 0 0 3—9
Quincy.............1 0 3 0 1 0 0 0 1 0—6

Hits—Peoria, 13; Quincy, 12. Errors—Peoria, 6; Quincy, 2. Batteries—Johnson and Terrien; McGreevy and M. Johnson.

DES MOINES, Ia., June 13.—Des Moines won a close game today. The score:

Des Moines.........0 1 1 0 0 0 1 0 0—3
Lincoln............0 0 0 0 0 0 0 2 0—2

Hits—Des Moines, 11; Lincoln, 5. Errors—Des Moines, 4; Lincoln, 4. Batteries—Burrell, Gragg, and Traffley; Barnes and Speer.

CHICAGO DEFEATS MINNESOTA.

Brown's Work in the Box Too Much for the Visiting Team.

Brown's work in the box won yesterday's game for the University of Chicago. His fielding, batting, and pitching were brilliant. Nichols went behind the bat and Grant covered third. Minnesota made a strong showing in the outfield and Chicago secured the honors of the infield. The score:

U. of C.	R	B	P	A	E	U. of Minn.	R	B	P	A	E
Adkins'n, 2b	1	0	4	2	1	Griffin, 1b	1	0	8	0	3
Gale, rf	0	0	0	1	0	Northw'y, 3b	0	0	4	0	1
Nichols, c	1	1	12	2	1	Walker, c	0	1	5	2	0
Brown, p	0	2	1	4	0	Poehler, ss	0	2	2	3	0
Hering, cf	0	0	0	0	0	Wood, lf	0	0	3	1	0
Webster, ss	0	0	0	0	0	Ritchie, 2b	0	1	1	5	1
Abells, 1b	0	2	9	1	0	Garfield, cf	1	2	0	1	1
Grant, 3b	2	0	1	1	0	Weeks, rf	0	1	3	0	0
Pike, lf	0	1	0	0	1	Armstr'g, p	0	0	1	2	0
Totals	4	6	27	11	3	Totals	2	7	27	14	6

U. of Chicago......2 1 0 0 0 1 0 0 0—4
U. of Minnesota....0 0 2 0 0 0 0 0 0—2

Earned run—Chicago, 1. Left on bases—Chicago, 8; Minnesota, 5. First base on errors—Chicago, 5. Two-base hits—Pike, Nichols. Sacrifice hits—Ritchie, Brown. Stolen bases—Nichols, Northway, Griffin, Garfield. Struck out—Northway, Poehler (2), Wood (3), Garfield (2), Weeks, Armstrong (2), Griffin, Walker, Webster, Pike, Gale. Bases on balls—Adkinson, Grant (2), Gale, Northway (2), Griffin. Double plays—Brown-Abells, Brown-Adkinson-Abells. Hit by pitcher—Nichols, Griffin. Passed balls—Walker, 1; Nichols, 2. Umpires—Farr and Kedzie. Time—1:50.

Brown, 14; Harvard, 4.

BOSTON, Mass., June 13.—[Special.]—The Brown ball team came to Cambridge today and defeated the crimson, 14 to 4. The Providence men hit Highlands freely. The score:

Brown..............0 4 0 2 0 0 7 1 0—14
Harvard............0 2 0 0 1 0 0 1 0—4

Hits—Brown, 19; Harvard, 6. Errors—Brown, 5; Harvard, 8. Batteries—Brown, White and Tenny; Harvard, Highlands and Corbett.

Eastern League Games.

At Springfield, Mass.—Springfield, 11; Buffalo, 9.

At Syracuse, N. Y.—Wilkesbarre, 14; Syracuse, 2.

At Providence, R. I.—Providence, 13; Erie, 4.

At Troy, N. Y.—Troy, 22; Binghamton, 15.

Southern League Games.

At Atlanta—Atlanta, 3; New Orleans, 10.

At Charleston—Charleston, 8; Memphis, 2.

At Savannah—Savannah, 0; Nashville, 8.

At Macon—Macon, 12; Mobile, 6.

Two Hours to Milwaukee

Via Chicago, Milwaukee and St. Paul railway. Take 3 p. m. train daily, except Sunday, for Milwaukee and Oconomowoc from Union Passenger Station. Parlor cars. Excursion rates. Ticket office 207 Clark street.

Liebig Company's Extract of Beef.

Flavor your soups and gravies with Liebig.

INSURANCE AFFAIRS.

PROPOSED JOINT COMMITTEE TO SETTLE BROKERAGE QUESTION.

President Rothermel Makes a Suggestion Which Would Bring Peace to the Local Board—Secretary Walker Talks of Conspiracy Charges Against the Home—North British Officials in Chicago—Insurance Brokers Declare War—Fire Destroys Lumber Mills in Michigan.

So much dissatisfaction has arisen over the brokerage features of the new constitution that to meet the wishes of the dissatisfied President Rothermel suggested yesterday each "side" meet and appoint a committee of five to represent it and agree that such amendments as might be proposed by the full committee of ten in conference be binding upon both sides.

"I think that is the fair thing to do," said Mr. Rothermel. "This association is purely a voluntary organization and we wish to have its provisions respected. It is better, therefore, when we do begin business under it that all interested shall feel they have been fairly treated. If the joint committee is appointed and should reach a decision the matter could be brought up at the quarterly meeting."

There seems to be no doubt that a great many, if not a majority, of the local agents are in favor of what is known as the "Pellet" amendment of the constitution or something akin to it. The agents say the companies have cut down their commissions while the plan proposed by the committee of fourteen does not in any way reduce the commission agents have to pay on business they do not themselves directly control. They say there will be nothing saved as all the business that brokerage is now paid on will continue to cost the same rates of commission as have been allowed under the old organizations. These agents also complain that the committee of fourteen and its immediate following used all sorts of parliamentary technicalities to defeat a vote on the question after such vote had been promised and the promise was the reason why a good many agents voted for the new plan.

J. H. SMITH'S CONSPIRACY SUIT.

Secretary Walker of the Home Explains What It Means.

The action for criminal conspiracy which J. H. Smith of Plano, Ill., has brought against H. H. Walker of Chicago, Secretary of the Western Farm Department of the Home Insurance company, was a matter of surprise to Mr. Walker. So far as he knows the trouble grows out of the fact that some time ago Mr. Smith's connection with the company as agent at Plano was severed and three other persons were appointed as solicitors. Mr. Walker said the company had trouble in collecting balances due from Smith. Smith was appointed solicitor of the company in 1885. He did a good business, but could not be induced to send in promptly his balances. The company had to send special agents to Plano to get the money. Last fall the amount due the company reached $1,000. A settlement was effected by the special agent, who secured notes for the amount due, which were indorsed by Mr. Smith's bondsmen. Smith then promised to settle promptly in the future in accordance with the rules of the company. He did not do it, however, and early in April a special agent was sent to Plano who closed up Smith's agency, and there is still an unpaid balance from Smith of $200. The three agents who were appointed have been hustling for business. Meanwhile Mr. Smith secured the agency of another company and Mr. Walker said gave it out that he had retired from the Home because it declined to pay losses promptly. This was counteracted by official notice to the effect that the company itself had severed the relations. "There has been no conspiracy," said Mr. Walker, "we merely tried to get the balances due the company, and when we found we could not took up the agency. I do not know what accusations Smith and our new agents are making against one another. I presume there is some feeling between them. A warrant has not been served on me yet. I shall go to Plano any way when the case comes up." Mr. Walker drew a sight draft yesterday afternoon on Mr. Smith for the amount said to be due the company.

NORTH BRITISH OFFICIALS HERE.

Fire Manager G. H. Burnett and H. E. Bowers Arrive.

G. H. Burnett of London, manager of the Fire Department of the North British and Mercantile Insurance company, accompanied by his private secretary, Mr. Price, is registered at the Auditorium Annex, as is also H. E. Bowers, the recently appointed United States manager of the North British. With the arrival of Mr. Burnett and Mr. Bowers a speedy settlement of the western affairs of North British is promised. It is generally conceded the resident secretary plan will be abolished and a western department established. Insurance managers generally say the system of local secretaries is too expensive and at this time, when British companies are withdrawing from the United States field, economy and good management are essential to profitable business. Who the western manager will be is of course a question of great moment and two different men have been named by gossip for the place, but it is probably just as well to allow Mr. Burnett to officially declare who the new manager is to be. Mr. Relton of the Guardian is also at the Annex. It is expected that the reinsurance business of the company will be completed in Chicago within a few weeks.

INSURANCE BROKERS FOR WAR.

They Meet and Appoint a Committee to Act at Once.

The Chicago Insurance Brokers' Board met yesterday afternoon and decided to do something at once. A committee of five was appointed and given full power to adopt such ways and means as might be required to conserve the interests of the members of the board. This action was taken in view of the action of the Underwriters' Association in reducing brokerage commissions and barring the brokers out of the business district. The committee was instructed by the meeting to take immediate and definite action. The meeting was largely attended and the brokers think there is a good chance to secure an amendment to the new constitution. Their action is in line with the movement of the dissatisfied agents.

Conservatives Win in Philadelphia.

PHILADELPHIA, Pa., June 13.—[Special.]—The official vote for managers of the Philadelphia Contributionship Fire Insurance company shows the old conservative managers here held on to their $4,000,000 of assets by a good majority. For director William Sellers received 788 votes, against 105 votes for John F. Murphy, the leading candidate of the progressives. It is expected the directors of the Contributionship will shortly take up the question of turning it into a stock company or by some other means enabling the policyholders to receive dividends and the plan submitted to the policyholders without whose approval no such action can be taken.

Millers' Mutual Elects Officers.

ALTON, Ill., June 13.—[Special.]—At the annual meeting of the Millers' Mutual Fire Insurance company today the following officers were elected: President, D. R. Sparks, Alton; Vice-President, E. C. Kreider, Jacksonville; Secretary and Treasurer, A. R. McKinney, Alton. The company was reported to be flourishing.

Union Life Directors to Meet.

NEW YORK, June 13.—[Special.]—A meeting of directors of the new American Union Life Insurance company will be held here next Monday, at which full organization will be affected, and the company will be ready to issue policies the following day. It is expected the Chicago office will be established in two or three days after the meeting.

Lively Time Expected.

CINCINNATI, O., June 13.—[Special.]—The Board of Underwriters will meet tomorrow to adopt rules to govern brokerage and discuss other matters growing out of the recent fight over the rebate system. A lively time is expected. The directors of the Eagle will meet tomorrow to decide on reinsuring.

Committee to Discuss the New Schedule.

The executive committee of the new Underwriters' Association will meet tomorrow and discuss the new commercial tariff with a view of putting it into operation July 1. The committee will also take steps to further complete the organization and have it incorporated under the State law.

Insurance Notes.

A. H. Darrow of the Agricultural yesterday signed the new constitution.

Local companies in Cincinnati have begun placing their agencies in various offices.

The Globe Fire of New York has decided to establish a New England department at Boston, and has appointed Frank A. Colley manager.

LUMBER MILLS BURN IN MICHIGAN.

Three Million Feet of Lumber Go Up in Smoke in Reed City—Other Fires.

REED CITY, Mich., June 13.—Holliday's mill, near Ashton, together with two houses, a barn, and 3,000,000 feet of lumber burned last night. Seven hundred thousand feet of logs belonging to Peler Carlson were also destroyed. Loss $74,000, with no insurance.

QUINCY, Ill., June 13.—Fire this afternoon damaged the malt-house of the Big Dick Brewery company's plant. The blaze originated from the friction of a shaft connected with the malt mill. Damage $25,000, covered by insurance.

DUBUQUE, Ia., June 13.—[Special.]—The ferry running between Eagle Point and Wisconsin was burned this morning. Loss, $6,000; insurance, $3,000—$1,000 in the Royal of Liverpool and $2,000 in the Fire Association of Philadelphia.

ROCHESTER, Ind., June 12.—[Special Correspondence.]—Rochester narrowly escaped destruction last night by a fire which started in the Flour Exchange of Marion Carter and burned the Mitchell Block. Charles A. Mitchell's harness shop, William Mogle's restaurant, and the offices of the Western Union and United States Express companies were destroyed. Loss, $5,000; insurance small.

KNOXVILLE, Ia., June 13.—[Special.]—Fire broke out last night in the power-house of the Knoxville Electric Light and Power company from spontaneous combustion. The building was destroyed, one dynamo ruined, and much of the other machinery rendered worthless. Loss, $5,000; insurance, $2,000.

NEW WATER SUPPLY FOR GALVESTON.

Cost $900,000—Funds Provided by N. W. Harris & Co., Bankers.

A Galveston dispatch of June 13 says: "The success of the United States Government in securing deep water for this harbor by the expenditure of $6,000,000 has had its influence on the City of Galveston and its water works commission. The city has been greatly in need of an adequate fresh water supply. This is now secured. Contracts have been completed for an ample supply to be brought eighteen miles from the mainland at a cost of $900,000. Arrangements for the funds in the shape of a water loan have been made with the banking house of N. W. Harris & Co. of New York, Chicago, and Boston.

"The legality of the issue has already been approved by Judge John F. Dillon of New York, and the first issue of $300,000 bonds ordered shipped to the bankers. This fresh water supply will greatly add to the prosperity of Galveston, which has never been a 'boom' city, although its bank clearings are very much larger than most other cities of equal population, about equaling those of Cleveland, O.

"Galveston is the second cotton shipping port, and its present ratio of growth will soon make it the first in this respect; it is also growing rapidly as a grain shipping port. The City of Galveston has always maintained high credit, the net city debt being only 5 per cent of its assessed valuation for taxation, and has made it a custom to require a stock bonus for the granting of franchises, the market value of stocks now in its treasury being over $600,000. Hence the Water Commissioners have successfully negotiated its 5 per cent year water loan at par."

OFFICIAL WEATHER FORECAST.

OFFICE OF CHIEF OF WEATHER BUREAU, WASHINGTON, D. C., June 13.—Forecast for Thursday:

Illinois, generally fair; variable winds.

Indiana, generally fair; probably slightly cooler in eastern portion; variable winds.

Lower and Upper Michigan and Wisconsin, generally fair; south to southeast winds.

Minnesota, fair, followed by light showers in northwestern portion; probably slightly cooler in southwest portion and warmer in the vicinity of Duluth; southeast winds.

North Dakota and South Dakota, showers, probably slightly cooler in eastern portion, variable winds.

Iowa, generally fair, southeast winds.

Nebraska, fair, probably slightly cooler in western portion, south winds, becoming west.

Missouri, fair, variable winds.

Kansas, fair, south winds.

Colorado, fair, slightly cooler, winds becoming northwest.

Montana, fair, preceded by showers in the early morning in eastern portion, probably slightly cooler in the extreme eastern portion, warmer in western portion, southwest to west winds.

Place of observation.	Height of barometer	Thermometer	Max'm temperature	Direction of wind	State of weather	Precipitat'n 12 hours
Abilene	30.00	78	84	E	Fair	.02
Bismarck, N. D.	29.74	88	92	S	Fair	
Boston, Mass	30.24	54	58	S. E.	Clear	
Buffalo, N. Y.	30.16	74	80	N. E.	Clear	
Cairo, Ill	30.08	88	94	W	Clear	
Charleston, S. C.	30.02	80	92	W	Cl'udy	.02
Cheyenne, Wyo.	29.78	74	82	N. W.	Fair	
Chicago	30.08	78	84	S. E.	Cl'udy	
Cincinnati, O.	30.10	82	92	E	Cl'udy	Trace
Cleveland, O.	30.14	68	74	N. W.	Clear	
Davenport, Ia.	30.08	86	96	S. W.	Fair	
Denver, Colo.	29.68	82	88	S	Fair	
Des Moines, Ia.	30.04	88	92	S	Clear	
Detroit, Mich	30.14	74	82	S	Clear	
Dodge City, Kas.	29.98	78	84	S	Fair	
Duluth, Minn	30.04	54	62	N. E.	Fair	
El Paso, Tex	29.82	90	92	S. W.	Clear	
Erie, Pa	30.16	68	76	N	Clear	
Galveston, Tex.	30.08	72	80	W	Rain	.56
G'd Haven, Mich	30.10	72	84	W	Clear	
Green Bay, Wis.	30.10	78	92	S. E.	Cl'udy	
Helena, Mont.	30.16	48	48	S. W.	Cl'udy	.68
Huron, S. D.	29.84	86	94	S. E.	Clear	Trace
Indianapolis	30.10	88	96	N. W.	Fair	
Jacksonville	30.06	80	92	S. E.	Clear	
Kansas City, Mo.	30.08	84	88	S	Clear	
Knoxville	30.08	76	92	N	Cl'udy	Trace
La Crosse, Wis.	30.06	86	90	S. E.	Clear	
Little Rock, Ark	30.10	86	90	S. E.	Clear	
Louisville, Ky.	30.10	86	96	N. E.	Clear	
Marquette, Mich	30.06	72	76	S	Cl'udy	Trace
Memphis, Tenn.	30.10	76	94	W	Cl'udy	
Miles City	29.84	66	78	W	Clear	Trace
Milwaukee	30.10	74	86	S. E.	Clear	
Minnedosa	29.82	76	82	E	Fair	
Montreal	30.18	60	76	S. W.	Cl'udy	
Moorhead	29.84	86	90	S. E.	Clear	
New Orleans, La	30.08	80	86	S. E.	Clear	
New York City	30.22	60	68	E	Clear	
Omaha, Neb.	30.04	86	90	S. E.	Clear	
Oswego, N. Y.	30.16	66	70	N	Clear	
Palestine	30.10	70	78	S. E.	Rain	.34
Pierre, S. D.	29.74	88	92	S	Fair	
Pittsburg	30.10	80	84	N. E.	Clear	
Port Huron	30.14	70	72	N. E.	Clear	
Pueblo	29.74	86	88	W	Cl'udy	
Rapid City	29.70	76	86	W	Cl'udy	.01
St. Louis	30.10	88	92	N	Clear	
St. Paul	30.00	86	92	S	Clear	
Salt Lake City	30.16	60	62	W	Clear	Trace
Santa Fe	29.88	72	74	S. W.	Clear	
Sioux City	29.96	86	90	S	Clear	
Springfield, Ill.	30.10	88	94	S. W.	Clear	
Springfield, Mo.	30.14	80	84	S. E.	Clear	
Toledo	30.16	74	82	E	Clear	

WEATHER IN CHICAGO.

The temperature yesterday, as observed by Manasse, optician, TRIBUNE Building, was as follows: Thermometer, 8 a. m., 79 degrees above zero; 9 a. m., 80 degrees; 10 a. m., 80 degrees; 11 a. m., 80 degrees; 12 m., 82 degrees; 1 p. m., 81 degrees; 3 p. m., 81 degrees; 6 p. m., 80 degrees. Barometer, 8 a. m., 29.68; 6 p. m., 29.60.

BUILDING PERMITS.

THE FOLLOWING PERMITS WERE ISSUED BY the Building Department yesterday:

C. J. Riley, 2-story and basement brick flats, 6036 Indiana-av	$ 3,000
G. Swenk, 2-story and basement brick dwelling, 5420 Morgan-st	2,500
W. T. Underwood, 3-story and basement brick stores and flats, 590 and 592 Van Buren-st	12,000
W. B. Buckley, 2-story and basement brick flats, 2072 W. Monroe-st	3,500
City of Chicago, 3-story and basement brick school house, 501-513 Washburne-av	60,000
Leo Dietrich, 2-story and basement brick flats, 846 S. Homan-av	3,000
Delia Finnegan, 2-story and basement brick stores and flats, 3658 Union-av	5,000
Richard Carey, 2-story and basement brick add stories to cottages, 838 39th-st	9,000
C. B. Fanlon, 3-story and basement brick flats, 229 Laflin-st	5,000
B. F. Ray, 2-story and basement brick stores and flats, 1714-18 Ravenswood-av	5,000
J. G. Clapp, 2-story and basement brick dwelling and barn, 6224 Woodlawn-av	10,000

NEW INCORPORATIONS.

SPRINGFIELD, ILL., JUNE 13.—[SPECIAL.]—The Secretary of State today licensed for incorporation the following new companies:

Thirteen (13) O'clock club, at Chicago; without capital stock; social; incorporators, E. C. Donovan, E. T. Andrews, Oscar A. Lewi, and others.

Service club, at Chicago; without capital stock; social; incorporators, Antoinette V. H. Wakeman, Fannie Mabel Warner, and Grace Bogue.

Commons and Sandham company, at Chicago; capital stock, $10,000; design and make patterns and models; incorporators, Robert L. Commons, George A. Carpenter, and Marion F. Baker.

The Ottawa Tailoring company, at Ottawa; capital stock, $10,000; manufacture gentlemen's clothing; incorporators, James Milligan Jr., George A. Forbes, and James A. Damm.

Stone Shoe Manufacturing company, at Chicago; capital stock, $30,000; manufacture and sell shoes, boots, etc.; incorporators, Walter R. Stone, Lizzie A. Stone, and William Frederickson.

Chicago Cross Arm company, at Chicago; capital stock, $65,000; manufacture and sell cross arms and electrical specialties; incorporators, Harrison M. Angle, Eugene R. Millard, and Charles S. Marshall.

Det Skandinaviske Medicin company, at Chicago; capital stock, $1,000; manufacture and sell Scandinavia home remedies, etc.; incorporators, Louis S. Schwender, Abraham R. Ryerson, and Theodore H. Schwender.

Sweet Oak Distilling company, at Chicago; capital stock, $25,000; sell liquors; incorporators, Victor L. Ohrenstein, William C. Fritz, and Louis Adler.

The Cuba Iron and Paint Mining company, at East St. Louis, certified to a dissolution and made surrender of charter. This company was organized Nov. 5, 1890, by M. S. Barnett, Goldsmith Chandlee, and Henry M. Post, all of St. Louis, with a capital stock of $500,000 to mine paint at Cuba, Mo.

ENGAGEMENTS.

SELHERINGTON—EWING—Cards have been issued announcing the marriage of Miss Martha Ewing, daughter of Mrs. S. T. Ewing, to Mr. John Franklin Selherington. Mr. and Mrs. Selherington will be at home at No. 78 50th-st. after July 15.

MARRIAGE LICENSES.

THE COUNTY CLERK ISSUED PERMITS TO wed to the following couples yesterday, the persons living in Chicago where no place of residence is given:

	Age.
William Burke, Mary Clancey	23–20
August Johnson, Afda Huldt	24–24
George Formal, Edna Kinnel	25–23
David Harris, Harriet Anielius	29–22
David Levy, Katie Gettleman	42–32
John Musil, Carrie Svecova	22–19
George Bostwick, Minnie Sauer	19–26
Henry Kaste, Emma Rickert	25–25
Mathew Eller, Rose Shedl	21–19
William Appel, Minnie Tessno	33–30
William Melvin, Annie Grant	29–23
Mathias Welwerz, Maggie Etgar	39–33
Orvin Davis, Martha Aikin	23–23
Albert Johnson, Annie Johnson	30–30
Peter Huerter, Annie Schaeffer	30–23
Adolph Graff, Josephine Berger	27–22
Maurice Van Nalto, Anna Glenn	33–25
Theo. Carlson, Nellie Erickson	24–27
David Wipiernitz, Rosa Beck	29–27
Gustav Peterson, Clara Olson	50–28
John Rybicki, Mary Vaine	23–25
John O'Brien, Mary Martin	24–24
Gottlieb Katz, Fannie Grunberg	27–19
Charles Margraff, Katie March	29–27
Louis Nelson, Amanda Morost	22–18
Harvey De Young, Bertha Pols	21–18
Patrick Green, Mary Roschl	48–43
George Vaughn, Mary Andre	29–32
Louis Gottdiener, Johanne Leitehbaum	27–25
George Cuthbertson, Marion Sinclair	28–24
Henry Kuppler, Julia Stapleton	33–25
Knute Peterson, Caroline Carlson	23–22
Carl Ericksen, Mathilda Abrahamson	34–33
Frank Cicha, Katie Peterpa	21–21
Albert Gustafson, Amalie Karemery	29–21
Peter Ludolph, Frida Schultz	23–19
Frank Griswold, Louise Magoon	25–20
Charles Borpse, Mathilda Goetz	32–29
Edward Kiddor, Emma Strimel	21–20
Walter Coritt, Josephine Crump	22–18
Henry Baker, Theresa Dezuer	39–38
Werner Winblad, Mathilda Johnson	25–25
Charles McElligott, Annie Hockett	30–19
Louis Dern, Bertha Hehne	35–23
Will Nickerson, Cora Ward	22–18
Ira Wood, Alice Wicker	29–23
Harrison Allen, Eva De May	33–24
Alexander Paul, Annie Springstubt	22–22
Frederick Hamm, Agnes Spriggs	30–24

DEATHS.

BITTER—Infant son of Daniel C. and Agnes Bitter. Funeral Thursday, the 14th inst., from 232 Loomis-st.

DARREL—June 13, John Darrel, aged 75 years. Funeral at residence of J. M. Rumsey, 428 Thirty-fourth-st., Friday at 1 o'clock. Interment at Rosehill Cemetery. Friends invited. Portsmouth (O.) papers please copy.

FARWELL—June 12, Marcus A. Farwell. Funeral at late residence, 1343 Michigan-av., at 2 p. m. today. Burial private. Please omit flowers.

GROSSMANN—Louis Grossmann, born Sept. 30, 1834, died June 11, 1894, at 10 a. m. Will be buried at Oakwoods Cemetery from his his residence, 810 Rockwell-st., Saturday, June 16, at 2 p. m. One more of our old settlers gone with the majority. He came to Chicago in 1849.

KLEE—Johanna Klee, June 13, aged 51 years, beloved wife of Abe Klee and mother of Abe Klee Jr. Funeral from late residence, 575 La Salle-av., Friday, June 15, at 2 p. m., to Rosehill Cemetery. Please omit flowers.

McDOWELL—George McDowell, June 12, at Windsor Park, aged 25 years and 10 months. Funeral June 14 at 2 p. m. from 106 75th-st., Windsor Park, to Oakwoods.

MERRITT—June 13, Emily J. Merritt, at her residence, 3861 Indiana-av., aged 63 years. Funeral Friday, 10 a. m.

NELLER—Gracie Isabelle Neller, the beloved daughter of John F. and Frances L. Neller, nee Frith, June 12, age 5 years and 8 months. Funeral from parents' residence, 2510 Sanger-st., Thursday, June 14, at 1 p. m., to Forest Home Cemetery. Sheffield, England, papers please copy.

PEASE—At Chicago, June 11, of typhoidal peritonitis, Leonard W. Pease. Burial June 13 at Fond du Lac, Wis.

ROBINSON—At Denver, Colo., Fred Robinson, son of N. W. and Elmira W. Robinson. Notice of funeral later.

WOOD—Jesse L. Wood, son of the late Seth and Elizabeth A. Wood. Born June 10, 1864. Died June 12, 1894. Burial private.

WHITE—June 13, at his residence, No. 1139 Jackson-blvd., Frank E. White Sr., formerly of Watertown, Mass. Funeral private. Boston and Watertown papers please copy.

ANNOUNCEMENTS.

THE CHRISTIAN CITIZENSHIP LEAGUE will hold a coffee club meeting in the parlors of the First M. E. Church at Englewood tonight, at which Prof. E. W. Bemis will speak on "Fundamentals of Reform."

THE ARMOUR INSTITUTE GLEE AND Banjo clubs, assisted by Miss Jessie G. Patton, reader, will give a concert tomorrow evening at Christ Reformed Episcopal Church.

TOO LATE TO CLASSIFY.

WILL GIVE $30 CASH FOR PNEUMATIC safety; state make. Address L 233, Tribune.

BOARD—AND ROOM—FOR LADY AND YEAR-old boy; private family preferred; North Side. Address L 232, Tribune office.

DINING-ROOM WOMAN—FIRST-CLASS—TO take one-half interest on Michigan-av. LEVINSON, 167 Dearborn-st.

FIRST EXCURSION—Saturday, June 16, 2 p. m.

The Whaleback Steamship Christopher Columbus

Having been completely refitted and elaborately furnished will make regular trips this season, leaving pier foot of Randolph-st. as follows:

Milwaukee Every Tuesday, Thursday, and Sunday at 9 a. m.; returning leave Milwaukee at 5 p. m., arriving in Chicago at about 9:30 p. m. Fare for the round trip $1.00, or to Milwaukee by water and return by railroad fare for the round trip $3.35.

St. Joseph, Mich. Every Monday and Friday at 9 a. m.; returning leave St. Joseph, Mich., at 5 p. m., arriving in Chicago at about 9 p. m. Fare for the round trip $1.00.

Lake Michigan Excursions Every Wednesday and Saturday at 2 and 8 p. m. Fare 50 cents.

Music by a first-class orchestra for dancing. The cafe will be furnished with the best of everything the market affords at reasonable prices. Everything will be done to maintain the highest order of entertainment and the most courteous treatment of passengers is assured. There will be no solicitors of any kind allowed on the boat. Ladies and children unaccompanied by gentlemen will receive special care and attention.

CHICAGO RACING ASSOCIATION.

Chicago Racing Association

(HAWTHORNE TRACK.)

Spring Meeting, 1894.

Beginning May 1, ending June 22.

5 or More Races Each Day, Rain or Shine.

RACES COMMENCE at 2:15 o'clock p. m.

Booking on Foreign Races.

SPECIAL RACE TRAINS TO TRACK in 25 Minutes. Trains via the Illinois Central leave Randolph-st., stopping at Van Buren Station, at 9:45 a. m., 12:01 p. m., 12:25 p. m., 1 p. m., 1:30 p. m. and 2 p. m., stopping at Wabash-av. and 18th, 22d-st., Halsted-st., and Ashland-av. Regular trains leaving 12th-st. depot at 8:30 a. m. stops within two blocks of track. Returning, trains leave the racetrack at 4:40 p. m. and immediately after the races; last train leaves at 6:40 p. m. C., B. & Q. special trains leave the Union Depot at 12:15 p. m., 1:05 p. m., 1:35 p. m., and 2:10 p. m., stopping at all stations. Returning, trains leave racetrack at 4:30 p. m. and after the races. Fare for the round trip, both roads, 25c. Admission to grounds and grand stand, $1.00. Season badges on sale at 403 Monadnock Block.

CHICAGO OPERA HOUSE—Fireproof
DAVID HENDERSON, Sole Manager.

Breakfast, Dinner, Supper—Talk of All the Town.

WHY? 50c General Admission

ALADDIN JR. Has all the Finest elements of Comic Opera, Spectacle, Ballet, Farce Comedy.

Theater cooled by tons of ice.

Every eve. at 8—Wed. & Sat. Mats. Carriages ordered at 11. COLOSSAL—COMPLETE.

THE COLUMBIA—Monroe and Dearborn.

Third week and great success

"Out of LOVE I have sinned."

CHARLES FROHMAN'S STOCK COMPANY

In Sidney Grundy's

SOWING THE WIND

LYON & HEALY ÆOLIAN HALL.
Main Floor, Wabash-av. & Adams (through store).

ÆOLIAN REQUEST CONCERTS

Daily from 10 a. m. to 5 p. m.

Every lover of music is cordially invited to hear his favorite orchestra selections. If you would like to be able to play all the most beautiful and difficult music ever written, with but one week's practice, examine the Æolian. Visitors are not asked to purchase, and all are welcome.

HOOLEY'S THEATER—7th Big Week.

No theatrical success ever equaled this in the world.

CHARLEY'S AUNT.

Direction of Chas. Frohman.

Evenings at 8:15.
Saturday (only) Matinee.

MASONIC TEMPLE OBSERVATORY AND ROOF GARDEN.

THE BEAUTIFUL ELECTRIC SCENIC THEATER
THE FAMOUS EMPIRE QUARTET.
VALISI'S MANDOLIN ORCHESTRA.
—Every Night and Sunday Afternoon—
OBSERVATORY AND SCENIC THEATERS.
Open from 10:00 a. m. to 11:00 p. m.
ADMISSION.........25 CENTS

FRANK HALL'S CASINO

MUSEE and VARIETY THEATER, Wabash-av., near Jackson-st.—Continuous stage performances 11 a. m. to 11:30 p. m. daily. "The curtain never drops." Billy Rice's Minstrels this week in addition to new bill of novelties. Crowded houses at all hours. Great success. Guaranteed the best show in Chicago.

Prices, 10, 15, 25, 35, and 50c. Box seats, $1.

THE SCHILLER—Thos. W. Prior, Mgr.

Tonight | Schiller Opera Co. | Matinee Saturday.

The Black Hussar.

Seats now on sale TAR AND TARTAR.

PESTILENCE IN

IT RESEMBLES THE GR... THAT SWEPT LONDON

Believed to Have Originated ... Habits of the People— ... in the Interior, It Is N... Hongkong and Canton ... sand Dead in the Latter ... a Day in the Former—I... Natives—Terrible Panic

Shanghai (May 4) Letter i... Herald: The news of the o... plague at Hongkong has do... the Herald ere this by telegra... necessarily brief communicat... ject can convey an adequate id... ter and extent of the visitatio... aging Canton, Pakhoi, and ... throwing this part of the worl... a state of terror and panic ... parallel.

The disease has long been r... first named places and it has ... of thousands of victims in the... but so long as it was confined... little was said about it in print... it reached Hongkong, however... last week, the alarm became g... the colonists and the governm... and, as well as the foreign ... dents of the coast ports, into a... and alarm. Even in Hongk... seems to have been made at fi... existence of the pestilence ... spread so fast and was so h... its effect that it was found... conceal the dread truth for mo... days.

Saturday night (12th inst.) ... Portuguese Consuls here issue... proclaiming Hongkong an ... The Monday following the ... foreign Consuls united in a... calling upon the Chinese autho... hai to impose quarantine regu... vessels coming from Hongko... The French mail steamer whi... hai for Europe the 12th inst... in at Hongkong for either ma... gers, and since then all vessels ... port a wide berth.

The plague, which is descri... men as almost exactly similar ... and symptoms to "the great p... don," which devastated that ... was noticed first in Canton ab... April, prior to which date the... period of prolonged drought.

It Broke Out in F...

The first sign observed was ... of thousands of rats, swollen ... dying, crawling up from the ... the houses of that abominab... These vermin are invariably t... all such visitations in Souther... every year they give notice of ... of the plague in Pakhoi, where... be almost endemic. The dise... bonic character, with purplish ... ings in the glandular regions, ... armpit, under the knees, and ... companied by terrific fever, th... going at a bound up to 105 a... It is frightfully rapid in its e... diarrhea at once sets in and a... ium followed by coma is reach... four hours in bad cases, death... the body turning black, putrid, ... thrice its size in the course of ... ty-four hours. Very strong me... the attack for two days and th... but as many as 80 per cen... tacked in Canton died in ... who held out for three or four... recovered, but they were very ... sand fatal cases are known to ... in one district in Canton—in th... medan quarter of the city—... these figures being checked by ... coffins given out for the burial... one charitable institution.

Sixty Thousand Vic...

A foreign missionary reside... made systematic inquiries, ... show that up to the 8th inst. a... people have been carried off. A... business of the city was at a st... inhabitants who could do so w... the country, while those who ... endeavoring to stay the progre... by the most extravagant "j... worship of their idols, vain rite... highest officers of the gover... Several medical and other ... dispatched from Hongkong ... the cause of the plague and ... that it was due primarily to ... filth, the abominable habits, a... of the Cantonese, aided no dou... longed drought, which caused ... open sewers to germinate into ... of life.

Some of the people believe ... ness of the Cantonese for rats ... food is largely accountable fo... which the rats caught first f... festering contents of the sewe... be something in this, for it is ... of the European residents of C... kong has been attacked by the ... is entirely confined to the Chi... hospital where over 400 patie... whom died in a few hours, wen... tendants attacked. I myself ... one case of a European being ... an exactly similar plague in P... when the Chinese there were d... of over 100 a day. This ma... nese, dwelling among them a... food. So far as I can learn t... instance on record of the bub... Pakhoi, Canton, or Hong... others than natives.

Forty Deaths a Day in ...

By the 7th inst. on one smal... ton out of a population of 170... left alive. Whole families ha... off in many districts. Even ... went to rob the houses of th... many instances carried off ... they could escape with their ... native doctors were found de... chairs as they were being carr... patients.

The plague seems to have ... kong about the 8th inst. and ... deaths a day were recorded in ... trict called Tinpingshan, and ... mortality has been somewhat ... exertions of the sanitary aut... the time of writing there are ... forty deaths a day in the colo... 60 per cent of those attack... too, has been suffering from ... the great reservoirs recently ... expense at Tytam were almo... day last, the inhabitants of th... put on a very short allowan... being available to flush the d... many parts of the colony wer... dition.

Indeed, from a sanitary p... the more crowded parts of H... the Chinese are packed mo... any other human beings could... roundings are very little bett... ton. And the same may ... parts of Shanghai. At thi... being taken to guard against ... carried in from Hongkong, ... abundance of fresh water ... have lately had exceedingly h... not likely that the pestilen... though there is always the d... visitations wherever a large ... tion herds together. Nothing ... filthy habits, and no being ... to induce them to observe th... tary sanitary laws. This fa... lost sight of by those who ... Chinese into America with... and who foolishly think that t... to conform with any regulati... or the public's safety. Since ... ing, I am advised by telegr... have fallen in Hongkong, an... there are in hopes of the plag...

What the Doctors

On the 10th inst., at a mee... tary Board, a number of pap... to the pestilential disease ... The Captain Superintendent ... 28th of April reported the ... disease in Canton, and in or... what precautionary mea... taken it was submitted to th... geon, Dr. Ayres, who comm... Consul at Canton and receive... port from Dr. Rennie, dated ... In this the symptoms were d... lows:

"With or without premoni... the shape of malaise or chill ... onset of fever rising to 105° ... is much headache and cereb... accompanied by stupor. In ...

PESTILENCE IN CHINA.

IT RESEMBLES THE GREAT PLAGUE THAT SWEPT LONDON IN 1665.

Believed to Have Originated in the Filthy Habits of the People—Long Raging in the Interior, It Is Now Devastating Hongkong and Canton—Sixty Thousand Dead in the Latter City and Forty a Day in the Former—It Attacks Only Natives—Terrible Panic Prevails.

Shanghai (May 4) Letter in the New York *Herald:* The news of the outbreak of the plague at Hongkong has doubtless reached the *Herald* ere this by telegraph, but no such necessarily brief communication on the subject can convey an adequate idea of the character and extent of the visitation which is ravaging Canton, Pakhoi, and Hongkong, and throwing this part of the world generally into a state of terror and panic almost without parallel.

The disease has long been raging in the two first named places and it has carried off tens of thousands of victims in the last few weeks, but so long as it was confined to China very little was said about it in print. The moment it reached Hongkong, however, which it did last week, the alarm became great and threw the colonists and the government of that island, as well as the foreign and native residents of the coast ports, into a state of terror and alarm. Even in Hongkong an effort seems to have been made at first to keep the existence of the pestilence secret, but it spread so fast and was so horribly fatal in its effect that it was found impossible to conceal the dread truth for more than a few days.

Saturday night (12th inst.) the French and Portuguese Consuls here issued a notification, proclaiming Hongkong an infected port. The Monday following the entire body of foreign Consuls united in a representation calling upon the Chinese authorities at Shanghai to impose quarantine regulations upon all vessels coming from Hongkong or Canton. The French mail steamer which left Shanghai for Europe the 12th inst. refused to call in at Hongkong for either mails or passengers, and since then all vessels are giving the port a wide berth.

The plague, which is described by medical men as almost exactly similar in appearance and symptoms to "the great plague of London," which devastated that city in 1665, was noticed first in Canton about the end of April, prior to which date there had been a period of prolonged drought.

It Broke Out in Filth.

The first sign observed was the appearance of thousands of rats, swollen and evidently dying, crawling up from the open sewers and the houses of that abominably filthy city. These vermin are invariably the precursors of all such visitations in Southern China, and every year they give notice of the appearance of the plague in Pakhoi, where it appears to be almost endemic. The disease is of a bubonic character, with purplish or black swellings in the glandular regions, in the groin, armpit, under the knees, and in the neck, accompanied by terrific fever, the temperature going at a bound up to 105 and over 106.

It is frightfully rapid in its course. Purging diarrhea at once sets in and a state of delirium followed by coma is reached in three or four hours in bad cases, death ensuing and the body turning black, putrid, and swollen to thrice its size in the course of twelve to twenty-four hours. Very strong men have resisted the attack for two days and then succumbed, but as many as 80 per cent of those attacked in Canton died in one day. Those who held out for three or four days generally recovered, but they were very few. Six thousand fatal cases are known to have occurred in one district in Canton—in the old Mohammedan quarter of the city—within a week, these figures being checked by the number of coffins given out for the burial of the dead by one charitable institution.

Sixty Thousand Victims.

A foreign missionary resident in Canton made systematic inquiries, which he avers show that up to the 8th inst. at least 60,000 people have been carried off. All the immense business of the city was at a standstill and the inhabitants who could do so were fleeing into the country, while those who remained were endeavoring to stay the progress of the terror by the most extravagant "joss pidgin" or worship of their idols, vain rites in which the highest officers of the government joined. Several medical and other experts were dispatched from Hongkong to inquire into the cause of the plague and they all agreed that it was due primarily to the incredible filth, the abominable habits, and the poverty of the Cantonese, aided no doubt by the prolonged drought, which caused the filth in the open sewers to germinate into hideous forms of life.

Some of the people believe that the fondness of the Cantonese for rats as an article of food is largely accountable for the pestilence, which the rats caught first from eating the festering contents of the sewers. There may be something in this, for it is a fact that none of the European residents of Canton or Hongkong has been attacked by the plague, which is entirely confined to the Chinese. Nor in one hospital where over 400 patients lay, 300 of whom died in a few hours, were any of the attendants attacked. I myself saw, however, one case of a European being carried off by an exactly similar plague in Pakhoi in 1887, when the Chinese there were dying at the rate of over 100 a day. This man lived as a Chinese, dwelling among them and eating their food. So far as I can learn this is the only instance on record of the bubonic plague in Pakhoi, Canton, or Hongkong affecting others than natives.

Forty Deaths a Day in Hongkong.

By the 7th inst. on one small street in Canton out of a population of 170 only forty were left alive. Whole families had been carried off in many districts. Even the thieves who went to rob the houses of the dead were in many instances carried off by death before they could escape with their plunder, and the native doctors were found dead in their sedan chairs as they were being carried to see their patients.

The plague seems to have reached Hongkong about the 8th inst. and on the 10th forty deaths a day were recorded in one small district called Tinpingshan, and since then the mortality has been somewhat checked by the exertions of the sanitary authorities, but at the time of writing there are from thirty to forty deaths a day in the colony, being about 60 per cent of those attacked. Hongkong, too, has been suffering from want of rain, and the great reservoirs recently erected at vast expense at Tytam were almost empty Monday last, the inhabitants of the colony being put on a very short allowance, and no water being available to flush the drains, which in many parts of the colony were in a filthy condition.

Indeed, from a sanitary point of view, in the more crowded parts of Hongkong, where the Chinese are packed more densely than any other human beings could bear, the surroundings are very little better than at Canton. And the same may be said of many parts of Shanghai. At this port steps are being taken to guard against the plague being carried in from Hongkong, but as we have abundance of fresh water at our docks and have lately had exceedingly heavy rains it is not likely that the pestilence will visit us, though there is always the danger of similar visitations wherever a large Chinese population herds together. Nothing can change their filthy habits, and no being is strong enough to induce them to observe the most rudimentary sanitary laws. This fact should not be lost sight of by those who would allow the Chinese into America without restrictions, and who foolishly think that they can be made to conform with any regulations for their own or the public's safety. Since yesterday morning, I am advised by telegraph, heavy rains have fallen in Hongkong, and the authorities there are in hopes of the plague abating.

What the Doctors Say.

On the 10th inst., at a meeting of the Sanitary Board, a number of papers in refcrence to the pestilential disease were submitted. The Captain Superintendent of Police on the 26th of April reported the appearance of the disease in Canton, and in order to ascertain what precautionary measures should be taken it was submitted to the colonial surgeon, Dr. Ayres, who communicated with the Consul at Canton and received in reply a report from Dr. Rennie, dated the 28th of April. In this the symptoms were described as follows:

"With or without premonitory warning in the shape of malaise or chill there is a sudden onset of fever rising to 105° or over. There is much headache and cerebral disturbance, accompanied by stupor. In from twelve to twenty-four hours a glandular swelling occurs in the neck, armpits, or groin, rapidly enlarging to the size of a fowl's egg. It is hard and exceedingly tender. With or without a decline of the fever the patient sinks deeper into a condition of coma and dies, usually at the end of forty-eight hours or sooner. If six days are reached recovery is hopeful. The glandular swelling shows no signs of suppuration. In some cases epistaxis or vomiting of blood occurs; petechiæ appears in a few, but no regular eruption. Such are, briefly, the symptoms at the beginning of the disease." The report was communicated to the Colonial Surgeon, as well as the Sanitary Board, and precautionary measures, in the way of flushing drains, etc., were advised.

On the 10th inst. the Colonial Surgeon and the Acting Superintendent of the Civil Hospital reported that there were twenty cases in one ward at the Tung Wah Hospital; that there had been several deaths from the disease; that there would be more within the next twenty-four hours, and advising the isolation of persons attacked.

During the discussion which followed the presentation of these documents the Colonial Surgeon said the disease was one entirely of poverty and filth, but there was no necessity for getting up a scare about it. Dr. Lowson expressed the belief that the disease was more chemical than bacteriological, and that a few days' good rain which would wash out the filth would also wash out the poison.

RAVAGES OF THE GREAT PLAGUE.

Late Reports Show No Diminution in Deaths—Soldiers Succumb to Its Attacks.

HONGKONG, China, June 13.—There were eighty-six deaths here from the plague yesterday. Nine British soldiers have been attacked with the disease and the military authorities are taking extraordinary precautions to prevent its further spread among the troops. The leading Chinese residents are removing those of the sufferers who are willing to Canton on board Chinese gunboats. The exodus of the natives continues.

VANCOUVER, B. C., June 13.—The most important news brought by the Empress of Japan is of the alarming spread of the virulent plague that first appeared in Canton at the end of April. The plague has paralyzed business to a large extent, as many leading steamship lines refuse to take either passengers or cargo from Hongkong. In Canton scarcely a house has not some one dead. The plague commenced in the Mohammedan quarters and 160 are reported daily. The disease reached Hongkong May 10 and energetic steps were at once taken to cleanse the infected localties. Hospitals were opened for the sick and the ship Hygra was moored in the harbor for the accommodation of patients. According to the latest reports 393 cases occurred and 320 deaths. The schools have been closed and a panic exists among the Chinese, many of whom are fleeing to the mainland.

NEWS OF THE COURTS.

Injunction Is Dissolved.

Judge Tuthill yesterday dissolved the injunction obtained recently by William Sturges which restrained Edward Denny and W. Finlayson from prosecuting lawsuits against Sturges to recover $8,700, which, they claim, he owes them. Attorney Kruse, who appeared for Mr. Sturges, said his client was confined in a sanitarium in New York. He asked the court to investigate the claims and make such an award as it saw fit. Attorney Westover, who represented the creditors, Denny and Finlayson, contended that it was admitted Mr. Sturges had no defense to make.

Assumpsit Suit for $300,000.

Joseph H. McChesney has commenced an assumpsit suit for $300,000 in the Circuit Court against Thomas F. Morgan, executor of Ebenezer Morgan. The plaintiff is an old resident of Connecticut and Ebenezer Morgan resided in London. They were interested in a mining speculation in Idaho for a number of years, and the plaintiff claims that the amount now sued for is due him as part of his interest in the deal. Another suit is pending in the Circuit Court in which a claim of $90,000 is made by Mr. Morgan's executor against Mr. McChesney. Both the claims center around a dispute as to the amount of stock held in the mines by the parties.

Verdict Against Theatrical Man.

A verdict of $3,666 was rendered against M. B. Leavitt, the theatrical manager, in Judge Windes' court in a suit commenced against him by Frank J. Stern involving the lease of the Windsor Theater.

Court Calls for Today.

JUDGE TULEY—No announcement.
JUDGE MCCONNELL—No. 5,529 on hearing.
JUDGE TUTHILL—Nos. 3,456, 747.
JUDGE HORTON—Nos. 4,592 and No. 4,396 on hearing.
JUDGE EWING—Nos. 11, 3, 16, 20, 21, and 22 of June calendar. No. 19 on hearing.
JUDGE STEIN—Nos. 20, 22, 4, 14, and 23 and No. 7 on hearing.
JUDGE ADAMS—Nos. 3,522, 4,254, 1,384, 7,104, 7,278, 4,149, 1,422, 1,423, 1,424, 1,547, 1,963, 6,465, 7,424.
JUDGE FREEMAN—Cases from Judge Payne's calendar. Nos. 3,966, 3,613, 3,793, 4,089, 3,071, 2,468, 2,890, 3,673, 3,912, 3,557, 4,393, 4,090, 1,455, 3,974, 2,405, 3,678, 3,792, 3,616. No. 3,854 on trial.
JUDGE CLIFFORD—No. 125,347 on trial.
JUDGE GOGGIN—Nos. 2,696, 2,697, 2,746, 1,800, 2,937, 2,749, 2,751, 2,752, 2,812, 2,816, 2,867, 2,868, 2,638, 2,390, 2,991, 6,672, 1,736, 1,791, 2,871, 2,872, 2,629, 1,375.
JUDGE HUTCHINSON—Nos. 1,903, 2,200, 2,205, 2,192, 2,252, 2,254, 2,255, 2,257, 3,450, 11,165, 10,609, 12,214, 2,022, 8,089, 2,018, 2,019, 939, 1,893, 12,101, 10,030, 1,125, 155,915, 1,056, 1,533. No. 12,483 on trial.
JUDGE BRENTANO—Nos. 5,139, 1,219, 2,120, 7,127, 1,759, 1,168, 744, 2,068, 2,424, 2,426, and No. 866 on trial.
JUDGE CHETLAIN—No court.
JUDGE SEARS—No. 155,067.
JUDGE BAKER—No announcement.
JUDGE BURKE—Trial call—Nos. 26,011, 3,765, 1,439, 3,504, 6,588, 4,891, 5,727, 4,936, and 6,498 on trial.
JUDGE DUNNE—No. 929½ on trial.
JUDGE WINDES—Trial call—Nos. 1,375, 6,693, 7,703, 5,102.
JUDGE SCALES—County Court—10 a. m.—In re Harvey R. Newman on hearing. Nos. 11,287, 11,014, 10,832.
JUDGE KOHLSAAT—(Probate Court)—General business.
JUDGE BLANKE—(Criminal Court)—Branch No. 1—No. 2,890.
JUDGE PAYNE—Branch No. 2—No. 3,186, 3,200, 3,427, 3,552, 3,577, 3,580, 3,583, 3,593, 3,607, 3,615, 3,618, 3,621, 3,624, 3,664, 3,665, 366, 1,943.
JUDGE SMITH—Branch No. 3—No. 3,157 on trial.
JUDGE GIBBONS—Branch No. 4—No. 1,407 on trial.
JUDGE HANECY—Branch No. 5—Nos. 1,894, 2,872, 2,078, 2,324, 2,376, 2,444, 2,560, 2,828, 2,958, 3,563, 624.
JUDGE GROSSCUP—Criminal business.

Superior and Circuit Courts—Judgments.

JUDGE BRENTANO—1,996—Dora Hogan vs. D. Kusserow; on deflt., $280.
JUDGE BLANKE—11,771—Emil Kuhn vs. Dr. Nicola; re on ver., $378. Appld.
JUDGE GOGGIN—12,768—Edwin R. Brainard and Michael D. Flavin vs. Hugo Ash; on deflt., $165.65.—11,654—Bacheller & Johnson vs. Chicago *Daily Press* Co.; on deflt., $4,425.
JUDGE FREEMAN—12,786—H. D. Vierney & Co. vs. The Chicago Sewer Pipe & Coal Co. and The Atlas Sewer Pipe Co.; on dflt., $238.04.
JUDGE CLIFFORD—22,626—Francis P. Owings vs. John E. Harper and Thos. A. Broughton; on dflt., $1,515.31.
JUDGE DUNNE—25,966—Samuel Schoeneman, use of Ryan Packing Co., vs. Codney & Co. and Wellington & Codney; on dflt., $185 and sci. fa.
JUDGE WINDES—1,513—Patrick O'Brien vs. John Auger and George Gundele; on findg., $10,000. Appld.

Decrees.

JUDGE SMITH—9,632—Divorce, Winnifred E. Decker from Francis P. Decker.—7,710—Divorce, Jane Leddy from Daniel Leddy.
JUDGE TUTHILL—119,019—Olin vs. Kellar; dec. sale.—100,968—Johnson et al. vs. Coffery et al.; final dec.—9,359—Divorce, Aaron R. Reenhart from Margeretta.—8,164—Divorce, Sophia Mewes from Moritz Mewes.—9,538—Divorce, Harry Gault from Mary Gault.—10,196—Divorce, Katie Martindale from Roger Martindale.—8,574—Fallen vs. Dexter et al.; dec. sale.
JUDGE MCCONNELL—9,955—Delia Morris vs. Henry Morris; dec. apt. comrs.—9,548—Gates vs. Newell; dec. sale.—6,599—Nodtal vs. Friedel; dec. conf. sale.
JUDGE EWING—3,333—Hager vs. Anderson; dec. sale.—3,329—Boyce vs. Magill; same.—2,999—Christman vs. Jacobs; defl. dec.—2,629—Divorce, Arthur N. Draper from Anna M. Draper.
JUDGE STEIN—2,904—Twenty-second Street B., L. and Homestead Assn. vs. Fitzgerald; dec. sale.—2,892—Allen vs. Tudor; dec.—1,202—Mary Maloney vs. James Maloney; dec.

Illinois Supreme Court.

SPRINGFIELD, Ill., June 13.—[Special.]—In the Supreme Court today Attorney E. H. Smith made a motion for an early decision in the apportionment cases. Other Supreme Court proceedings today were as follows:

Kinney vs. The People; dismissed as per stipulation.

Hempstreet vs. Crabb et al. answer filed by two respondents and motion to extend time to answer.

People ex rel. vs. City Council of Bloomington; motion for leave to file petition for mandamus.

Fletcher vs. Tuttle; motion by appellant for an early decision.

Rehearing was denied in the following cases: Mitchell vs. Shaneberg, Field vs. Barling, Bartlow vs. Illinois Central Railroad Company, Lake Erie and Western Railway vs. Middlecoff et al.

Time was extended ten days for the defendants to file briefs in the cases of Fixmer vs. The People and Bradshaw vs. The People. Court adjourned till Friday morning.

REACTION IN PRODUCE.

[Continued from fourth page.]

and fat 1,574-lb branded cattle at $5.00; rough 1,482-lb Western steers, $4.40; slop-fed steers, 1,102@1,247 lbs, $4.50; inferior to fair grassy steers, $3.65@4.25; fed Texas steers, $3.00@4.15; native cows, $1.50@3.75. The fat cattle market was weak to 15c lower, the close being quite bad. Native cows sold 10@25c lower than Monday and Texas cattle 10c lower than Tuesday.

HOGS—Trade was active and prices advanced 5@10c. Heavy sold at $4.55@5.05, bulk $4.90@4.95, mixed $4.65@4.95, bulk $4.85@4.90, light $4.60@4.90, bulk $4.85@4.90; pigs $4.25@4.70, bulk $4.55@4.70.

SHEEP—Lambs sold at $4.50 and Western sheep at $3.75. Texas sheep, 55@72 lbs, sold at $1.50@3.25. Most of the desirable sheep sold principally at $3.00@3.40 and lambs largely at $4.25.

LIVE STOCK MARKETS ELSEWHERE.

New York, June 13.—BEEVES—Receipts, 4,445; on sale, 52 cars; market dull, 15c lower; choice native steers, $5.00; good to prime do, $4.72½@4.90; medium to fair do, $4.40@4.70; inferior to ordinary do, $4.25@4.35; ordinary to prime Southern stillers, $4.30@4.70; choice corn-fed Colorados, $4.65@4.70; common to good bulls, $2.50@3.75; poor to prime dry cows, $1.85@3.50. European cables quote American steers at 10¼@11½c per lb, dressed weights; refrigerator beef at 8¼@9½c per lb. Exports today, 280 beeves and 2,460 quarters of beef. Calves—Receipts, 4,494; market dull, shade lower; veals, poor to prime, $3.50@4.87½; choice and selected, $5.00@5.25; fair to good buttermilk calves, $2.50@3.00. SHEEP AND LAMBS—Receipts, 6,927; on sale, 41 cars; market very dull; poor to prime sheep, $2.50@3.75; poor to prime lambs, $3.00@4.50; choice, $4.60@4.70; 27 cars unsold. HOGS—Receipts, 5,331; firmer; inferior to choice, $5.00@5.50.

Kansas City, Mo., June 13.—CATTLE—Receipts, 5,500; shipments, 2,000. Market strong to shade lower; Texas steers, $3.00@4.00; Texas cows, $1.50@2.75; beef steers, $3.55@5.00; native cows, $1.40@2.45; stockers and feeders, $2.45@3.80; bulls, $2.00@3.40. HOGS—Receipts, 12,400; shipments, 3,200. Market strong to 5c higher; bulk of sales, $4.70@4.80; heavies, $4.70@4.80; packers, $4.70@4.85; mixed, $4.75@4.85; lights, $4.70@4.80; Yorkers, $4.70@4.75; pigs, $4.40@4.65. SHEEP—Receipts, 1,700; market steady.

St. Louis, Mo., June 13.—CATTLE—Receipts, 6,000; shipments, 500; market steady, quiet generally; native steers, 1,200 to 1,400 lbs, $4.50@4.70 for choice; good, $4.20@4.40; 1,000 to 1,200 lbs, $3.55@4.00; cows, $2.25@2.87½; calves, $4.25; Texans, all grades, $2.30@4.10. HOGS—Receipts, 4,500; shipments, 500; market active and strong; 10c higher; good medium to heavy weights, $4.85@4.90; good light, $4.75@4.80; common to fair light, $4.60@4.70; pigs, $4.25; bulk of day's sales, $4.75@4.85.

Omaha, Neb., June 13.—CATTLE—Receipts, 1,000; market weak to 10c lower; steers, $3.80@4.70; Western, $2.90@3.80; cows, $1.25@3.90; feeders, 10@20c lower, $2.50@3.40. HOGS—Receipts, 11,400; market 10c higher; closed weak; heavy, $4.70@4.80; light, $4.60@4.75. SHEEP—Receipts, 2,700; market weak; muttons, $3.00@4.15; lambs, $3.50@4.50.

Sioux City, Ia., June 13.—HOGS—Receipts, 2,200; yesterday, 1,630 head; shipments, 1,000 head; 5@10c higher; $4.65@4.75; bulk, $4.70@4.72½. CATTLE—Receipts, 400 head; yesterday, 435 head; shipments, 190; dull and weak; feeders, $2.40@3.30; yearlings, $2.25@3.10; cows, $1.25@3.00; bulls, $1.25@2.85; oxen, $1.50@2.75.

REAL ESTATE TRANSACTIONS.

REAL ESTATE TRANSFERS FILED WEDNESday, June 13, 1894:
W. Van Buren-st., 370 e of S. Central Park-av., n f, 24x125, June 12 (J. R. Kovi to H. P. Abbenga).......$ 2,800
W. Van Buren-st., 25 e of Hermitage-av., n f, 20x117, June 12 (M. Briggs to A. M. Watt).......12,000
W. Chicago-av., 145 w of Ayers, n f, 24x125, June 4 (W. Carter to C. Stark).......1,800
West-court, 215 s of Belmont-av., w f, 74x130, May 10 (A. P. Howland to J. Zimmermann).......7,400
E. Ravenswood Park, 48 s of North-st., w f, 72x124, June 8 (M. Geohegan to L. Lumpp).......1,200
North-st., 70 w of Wright, n f, 72x124, June 8 (same to W. J. Richardson).......1,200
N. Halsted-st., 80 n of Buckingham-place, w f, 26x109, June 8 (W. J. Haerther to A. Shennetz).......2,600
Clybourn-av., s w cor Terra Cotta-st., triangle 125x88x144, June 4 (F. Mason to E. G. Vibleen).......12,000
N. Washtenaw-av., 225 s of W. North-av., e f, 25x125, June 11 (J. Eidem to F. A. Hess).......4,400
Yale-st., 40 s of 70th, w f, 40x133, April 11 (A. Kesler to E. Honkomp).......6,000
Winter-st., 250 s of 69th, e f, 50x125, June 2 (F. Pianek to L. C. Karl).......1,200
Morgan-st., 200 s of 69th, e f, 25x124, June 9 (C. M. Patten to P. Clandy).......2,250
Loomis-st., 315 n of 51st, w f, 50x125, June 12 (J. McElroy to E. Burris).......2,100
43d-st., n e cor Langley-av., s f, 25x89, June 12 (M. M. Best to A. Lipsky).......15,000
W. 21st-st., 50 w of S. Wood, n f, 25x125, May 21 (J. Gaffney to J. Miller).......4,800
Ogden-av., s w cor Bonney-av., triangle, 66x122x140, May 25 (J. P. Lyon to G. J. Lautenschlaeger).......6,000
Ellis-av., 50 n of 65th-st., w f, 25x132, April 30 (R. Johns to G. McIntosh).......1,500
Lutz-av., 216 w of Western, s f, 50x124, June 13 (K. Lundquist to T. Littleson).......1,000
Racine-av., 150 s of Belmont, w f, 25x120, June 9 (M. E. Herrick to T. F. Wheeler).......4,000
Commercial-st., 191 n of Addison-av., w f, 25x108, June 1 (H. Schaaff to R. Harrison).......2,200
State-st., 297 n of 61st, w f, 25x187, June 12 (G. A. Himler to H. L. King).......5,000
Superior-av., 74 s of 133d-st., e f, 25x125, June 13 (J. Grosrenaud to J. Grosrenaud).......1,500
W ½ lot 2 sub L 7, B 15, Suffern's Sub., 6, 39, 14, June 12 (H. A. Kefgen to J. Kefgen).......2,500
Stanton-st., 240 s e of Greenwood-av., s w f, 24 ft to R R, June 11 (F. Gildemeister to J. Mohrbacher).......2,100
Same premises as above, Feb. 16 (J. P. Petersen to F. Gildemeister).......2,500
Baxter-st., 141 s of Belmont-av., e f, 25x125, June 9 (I. G. Garner to B. S. Anderson).......1,400
Wilmot-av., 21 s e of Armitage-av., n e f, 24 to alley, June 13 (F. Kroschwitz to L. R. Radermacher).......1,500
Center-st., 115 e of Cleveland-av., s f, 50 to alley, June 12 (A. Chytraus to A. Bergman).......10,000
Huron-st., 951½ e of St. Clair, n f, 25x100, Feb. 13 (H. A. Kefgen to L. F. Kefgen).......10,000
Adams-st., 126 w of W. 41st, n f, 25x121, June 4 (E. Nicholson to C. F. W. Bublitz).......1,044
Lundy's lane, 141 n of 34th-st., e f, 24x125, June 12 (J. E. Anderson to C. E. Anderson).......1,200
S. Leavitt-st., 200 n of 37th, w f, 100x124, May 23 (H. H. Walker to W. Frink).......3,200
Forest-av., 68 n of 32d-st., e f, 30x100, April 9 (A. J. Bisbee to W. F. Favorite).......5,550
Peoria-st., 202 s of 61st, w f, 132x124, Aug. 18, 1892 (F. Blaine to J. Thilmont).......6,500
Same premises as above, Aug. 18, 1892 (K. Thilmont to F. Blaine).......6,500
54th-court, n e cor St. Louis-av., s f, 101x125, June 7 (C. A. Gardner to P. C. King).......3,000
Ashland-av., 123 n of 53d-st., e f, 25x125, May 2 (S. J. Schwartz to P. Schwartz).......1,200
Logan-st., 245 e of Union, s f, 24x125, June 2 (P. Costello to J. Cloutier).......2,500
Dearborn-st., 116 s of Garfield-blvd., w f, 40x99, June 12 (H. L. King to G. A. Himler).......5,300
Alexander-st., 225 w of Wentworth-av., n f, 25x67, April 23 (T. Harris to J. Wilson).......1,500
McGovern-st., 228 w of Milwaukee-av., n f, 24x140, May 23 (A. Heaney to H. Benze).......1,200
Spencer-av., 97 n of 124th-st., w f, 25x125, also block bounded by 123d, Spencer, 124th, and Eleanor, June 11 (M. B. Hutchison to E. Camp).......1,500
Clark-st., n e cor Edgewater-av., w f, 25x127, May 25 (P. Kinn to L. Lohrke).......2,400
W. Huron-st., 100 e of N. Campbell-av., s f, 25x123, March 1 (C. Steinbrecher to J. J. Kealey).......2,450
Alley lot, bet North and Milwaukee-avs., n e f, 32x44x32x35, June 6 (L. Hardi to Met. W. S. El. R. R. Co.).......3,500
Two blocks bounded by Belmont-av., W. 62d-st., N. 38th-st., and W. 63d-st., June 12 (C. N. Loucks to M. L. Wolff).......17,500
Howe-st., 561 n of Willow, w f, 31½x132, June 12 (O. Hotton to H. Kalweit).......4,500
So. Chicago-av., s w cor Reefe, n e f, 75x125, June 12 (M. Acker to J. F. Pretzsche).......6,000
Addison-av., s e cor Robey-st., n f, 48x124, Oct. 10, '93 (C. F. Ford to O. A. Born).......2,800
N. Halsted-st., 441 s of Diversey, e f, 25x125, June 11 (E. F. Kindlan to K. Koller).......3,400
Campbell-av., 125 s of Potomac, e f, 25x126, June 8 (A. L. Anderson to A. Walker).......5,000
Hirsch-st., 86 w of N. Washtenaw-av., n f, 25x124, June 6 (J. Beattie to J. V. Miller).......1,050
Indiana-av., 150 s of E. 14th-st., e f, 50x161, April 30 (D. J. Harding to St. Luke's Hospital).......25,000
Pierce-av., 100 e of Sheridan-st., n f, 50x124, May 5 (W. H. Rowell to J. B. Fellows).......8,000
Giddings-st., 75 e of Leavitt, s f, 37x122, April 26 (C. J. Gross to J. F. Holmes).......4,000
Pleasant-av., n w cor 93d-st., e f, 100x180, June 13 (P. Levy to W. G. Aylesworth).......3,400
Marshfield-av., 280 s of 57th-st., e f, 30x125, June 12 (H. Lee to E. M. Gray).......1,500
Same premises as above, June 12 (E. M. Gray to H. Lee).......1,500

CLAIRVOYANTS.

A TEST—NO IMPOSITION—GREATEST BUSIness clairvoyant, astrologer, medium, is the well known and original MRS. M. FOSTER; tells every thing; 40 years' practice; satisfaction. 42 E. 31st-st. near Cottage Grove-av.

MME. ROSA, THE WORLD-RENOWNED TRANCE MEDIUM AND CLAIRVOYANT. GUARANTEES TO HER VISITORS COMPLETE SATISFACTION.
Revealing their most profound secrets and giving an entire life reading.
Gives every prominent event in your past life, and describes accurately the future. Has astonished thousands by her wonderful power. If you would be successful in love, marriage, business, lawsuits, or to bring back the absent or estanged one, wear the Cleopatra amulet, prepared in America only by Mme. Rosa, who asks no questions, uses no cards.
Remember, she succeeds in the most obstinate cases, where all others fail. Convince yourself of her superiority by calling. All business strictly confidential.
MANY IMITATE (EVEN TO COPYING MY ADVERTISEMENTS).
NONE EQUAL. DO NOT BE DECEIVED.
Twenty-seven consecutive years in Chicago is proof of Madam's ability to please her patrons.
COME TO THE RIGHT PLACE AT ONCE.
OFFICE AND RESIDENCE, 1818 Wabash-av., 2d flat. Don't mistake the number.
Established 1870.
Letters answered.

MRS. STARR, CLAIRVOYANT, 3261 COTTAGE Grove-av.; satisfied patrons my best advertisement.

ROOFING.

ALL KINDS OF ROOFING DONE AND OLD roofs repaired; estimates given. ILLINOIS ROOFING CO., Tel. West 264, 1089 W. Madison-st.

CLOTHING.

A. S. 502 N. WELLS-ST., PAYS THE HIGHEST price for gentlemen's cast-off clothing; orders by mail promptly attended to.

PHOTOGRAPHY.

J. B. WILSON, 399 STATE-ST.—12 FINELY FINished cabinets and an elegant 11x14 portrait, $3; open Sundays; copying and enlarging a specialty.

UNDERTAKING.

POSTLEWAIT—310 OGDEN-AV. High-class undertaking; all divisions of the city and suburbs. Telephone West 209.

TRIBUNE BRANCH OFFICES.

BRANCH OFFICES OF "THE TRIBUNE" MAY be found at the drug stores named below. Advertisements will be accepted and charged for at office rates at any of these places:

SOUTH DIVISION.
COTTAGE GROVE AVENUE—
Cor. 23d.......GEO. M. BAY.
2614.......C. E. KREYSSLER.
Cor. 31st.......J. H. HOGEY.
Cor. 33d.......N. L. FRANK.
Cor. 35th.......C. E. MARSHALL.
Cor. 37th.......T. H. PATTERSON.
Cor. Oakwood.......BAUSCH BROS.
4134.......A. W. BLOOD.
Cor. 43d.......M. T. MOSS & CO.
5040.......SORROW & KERNTOPF.
Cor. 63d.......CURTI & McRAE.
HALSTED STREET—
2603.......A. J. KETTERING.
Cor. 19th.......E. J. HONDLE & CO.
34th-st.......BOULEVARD PHAR.
STATE STREET—
Cor. Harrison.......HARRISON PHARMACY
2200.......W. M. BELL.
2727.......KARTZ & BURDICK.
Cor. 31st.......W. K. FORSYTH.
3160.......WARD & WOLFE.
3801.......L. H. WARNER & CO.
4259.......A. C. MUSSELWHITE.
4700.......JOHN T. BELL.
Cor. 51st.......B. F. TERHUNE.
Cor. 59th.......C. E. REISS.
INDIANA AVENUE—
Cor. 31st.......E. VON HERMANN.
Cor. 33th.......T. H. McINNERNY.
Cor. 39th.......M. N. PORTER & CO.
Cor. 43d.......FRANK SIDDALL.
LAKE AVENUE—
Cor. 50th.......W. BODEMAN.
TWENTY-SECOND STREET—
123.......J. & R. SIMMS.
THIRTY-FIRST STREET—
Cor. Wentworth.......R. P. BRAUN.
Cor. Calumet avenue.......WELLSBORO PHAR.
THIRTY-FIFTH STREET—
188.......G. A. GRAVES & CO.
WABASH AVENUE—
Cor. 14th.......E. J. PAINTER.
Cor. 16th.......O. F. FISCHER.
Cor. 18th.......E. A. HOLROYD.
Cor. 35th.......E. C. JONES.
THIRTY-NINTH STREET—
210.......C. G. MUEHLMAN.
FORTY-FIRST STREET—
460.......L. W. SCHWAB.
FORTY-THIRD STREET—
Cor. Lake.......O. F. SCHMIDT.
Cor. Grand boulevard.......C. N. GOODNOW.
405.......C. H. TRUESDELL.
FORTY-SEVENTH STREET—
Cor. Evans.......C. S. TERRELL & CO.
Cor. Dearborn.......WM. STORCK.
FIFTY-THIRD STREET—
Cor. Princeton.......A. J. MUELLER.
108.......F. G. SECORD.
FIFTY-FIFTH STREET—
Cor. Madison.......J. & W. E. HOLLAND.
500.......R. R. BOWEN.
FIFTY-SIXTH STREET—
Cor. Jefferson.......JACKSON PARK PHAR.
SIXTY-THIRD STREET—
Cor. Stony Island avenue..F. J. AMPHLETT.
Cor. Woodlawn avenue..JAMES & DEWEY.
SIXTY-FOURTH STREET—
Cor. Grace avenue.......HART & WELTON.
STONY ISLAND AVENUE—
7004.......M. A. CURTIS.
DEARBORN STREET—
Cor. 35th.......McKENZIE BROS.
WENTWORTH AVENUE—
4642.......J. A. KAERWER.
WALLACE STREET—
Cor. 32d.......R. H. WHEELER.
Cor 37th.......BINZ & HESS.

WEST DIVISION.
WESTERN AVENUE—
Cor. Adams.......ADAMS-ST. PHARMACY.
COLORADO AVENUE—
170.......C. H. WAGNER.
CHICAGO AVENUE—
468.......WM. H. BIERMAN.
567.......HENRY SCHMITT.
DIVISION STREET—
Cor. Robey.......PAUL HEINEMANN.
INDIANA STREET—
Cor. Ashland.......F. EITERMAN.
ASHLAND AVENUE—
587.......F. AMKRATZ.
5022.......WM. STORCK.
BLUE ISLAND AVENUE—
171.......L. WOLTERSDORF.
Cor. 14th.......C. J. KASBAUM.
LAKE STREET—
Cor. Paulina.......R. T. SILLS.
771.......A. S. STODDARD.
1014.......W. W. THUMSER.
1299.......HENSEL BROS.
Cor. Homan.......F. E. McKENZIE.
2081.......M. H. WATSON.
MADISON STREET—
Cor. Halsted.......G. F. WISSHACK.
278.......DELL & CO.
544.......PASSAIC PHARMACY.
755.......F. A. THAYER.
785.......J. W. CRAIN.
826.......K. McLENNON.
1001.......C. D. STONE.
1049.......E. A. JOHNSTON.
Cor. Sacramento.......E. E. FOSTER.
Cor. Homan.......KOTZ & MOORE.
.......M. H. WATSON.
MILWAUKEE AVENUE—
232.......FORD'S PHARMACY.
465.......HENRY SCHROEDER.
875.......R. W. R. MEINUNG.
1218.......MOYEN BROS.
Cor. Oakley.......F. J. BERGER.
OGDEN AVENUE—
149.......FRANK GRAMMER.
286.......W. A. BRABROOK.
360.......F. L. MULLER.
475.......F. J. KNOWLES.
TWELFTH STREET—
Cor. Loomis.......BLETTNER'S PHAR.
Cor. Ogden avenue.......R. JENTZACH.
Cor. California avenue.......R. JENTZACH.
.......T. R. BEHRENS.
Cor. Hoyne avenue.......ASBURY PHARMACY.
VAN BUREN STREET—
329.......DOOLITTLE & CO.
Cor. Center.......J. M. SCOTT & CO.
Cor. Laflin.......W. T. MASON.
Cor. Robey.......E. BUTTON.
Cor. California avenue.......JNO. RETTER.
Cor. Francisco.......F. H. KELLETT.
HARRISON STREET—
Cor. California avenue.......SLAUGHTER'S PHAR.
750.......E. F. FISKE.
Cor. Oakley.......G. A. GOETSCH.

NORTH DIVISION.
CHICAGO AVENUE—
80.......R. H. HANKE.
138.......JOHN F. COLEMAN.
NORTH AVENUE—
228.......SCHROLL'S PHARMACY.
Cor. Cleveland.......A. M. REIS.
CLYBOURN AVENUE—
Cor. Fullerton.......H. F. KRUEGER.
CLARK STREET—
Cor. Ohio.......H. J. BATE.
Cor. Chestnut.......WHITE BROS.
Cor. Division.......E. WEBBER.
Cor. Goethe.......R. E. RHODE.
Cor. North avenue.......HENRY GOETZ.
Cor. Center.......C. B. OLDS.
Cor. Webster.......FRANK SCHRAGE.
1127.......F. C. BASELER.
Cor. Halsted.......BAKER & MASON.
NORTH HALSTED STREET—
Cor. Garfield avenue.......WILLIAM J. VOLTMER.
RUSH STREET—
Cor. Ohio.......C. A. STORER & CO.
Cor. Bellevue place.......C. V. KLOCK.
OAK STREET—
Cor. Townsend
WEBSTER AVENUE—.......A. J. WESSERMAN.
80.
WELLS STREET—.......RIPKE PHARMACY.
Cor. Ontario.......J. A. THOMAS.
Cor. Oak.......R. G. DORRANCE & CO.
Cor. Schiller.......F. SCHMELING.
Cor. Division.......F. H. AHLBORN.
Cor. Eugenie.......DINET & DELFOSSE.
ASHLAND AVENUE—
Cor. Addison.......R. L. BROWN.
Cor. Graceland.......HIGH SCHOOL PHAR. (Schroeder & Van Nice.)
STATE STREET—
Cor. Chestnut.......A. MARTEN.
292.......C. W. SILVER.
LINCOLN AVENUE—
224.......HENRY SCHALLER.
Cor. Wrightwood.......H. W. WEIHE.
Cor. Belden.......F. R. LEONARD.
702.......A. HVIID.
1152.......BECKER BROS.
Cor. (N. E.) Fullerton.......L. F. BARLOW.
LARRABEE STREET—
Cor. Center.......HERMAN FRY.
SHEFFIELD AVENUE—
845.......A. N. BOE.

SUBURBAN.
OAK PARK—
Oak Park Ave. Station.......L. BROWN.
ENGLEWOOD—
63d and Stewart-av.......E. T. STOWITZ.
66th and Wentworth.......H. J. HOUGHTON.
69th and Stewart-av.......E. G. BINZ & CO.
SOUTH ENGLEWOOD—
Cor. Vincennes-av. and Rock Island tracks.......L. E. PENBERTHY.
RAVENSWOOD.......A. E. BIERSTEDT.

LOST AND FOUND.

$100 WILL BE GIVEN AND NO QUESTIONS asked for one 3-diamond breastpin, pair of earrings, and 2 rings taken from a safe Tuesday noon. Call at 426 Lumber-st. Ask for Dave.

PERSONAL.

PERSONAL—INFORMATION WANTED—FRANK Draper, formerly of Boston, can hear particulars of a fortune left by his deceased wife by communicating with M. FRANKENSTEIN, 360 Mohawk-st., Chicago, Ill.

PERSONAL—ANY ONE BRINGING THE ADdress of Mr. E. Mahlow will be paid his costs. Rust's Place, 174 E. Madison-st.

PERSONAL—ALICE STANLEY, FORMERLY OF West 95th-st., New York, if in Chicago send address to GEO. JONES. L 143, Tribune office.

BUSINESS PERSONALS.

PERSONAL—THE FINEST LOT OF DIAMONDS ever offered at the price—your choice for $50 as long as they last. You can earn one during your spare moments if you try. See how we do it. GEO. E. MARSHALL, Importer, 103 State-st., Columbus Mem. Bldg.

PERSONAL—A. L. WILLARD, M. D., PHYSICIAN and surgeon, 235 State-st., makes a specialty of diseases of the feet; instant and painless relief from corns, bunions, and ingrowing nails; satisfaction guaranteed or no charge for service. Hours 9 to 5.

PERSONAL—VAUGHAN'S SEED STORE, 88 State. Seeds, bulbs, plants, and flower pots.

STORAGE.

BRINK'S EXPRESS CO.—FURNITURE STORED, moved, packed, and shipped. Prices reduced; 1 trunk, city 25c; suburbs 50c. 88 Washington-st.

CHICAGO STORAGE WAREHOUSE—STORAGE of all kinds, packing, shipping, moving. Telephone Harrison 467. CHAS. P. SHERWOOD, Prop., 294-300 Franklin-st.

NEWBERRY STORAGE WAREHOUSE—THE best, cheapest, and cleanest place in the city to store your merchandise and furniture; low rate of insurance. 79 E. Kinzie-st. Telephone N. 175.

ORIENTAL STORAGE WAREHOUSE, 399 TO 405 W. Madison-st.—Driest, cleanest, and best ventilated; private rooms; moving and packing a specialty. Tel. 4026. THE E. JENNINGS CO., Props.

OUR NEW STORAGE HOUSE NOW OPEN, 75 and 77 West Monroe-st.; 'phone 1254. American Storage and Warehouse Co.

STORAGE FOR FURNITURE AND PIANOS—Largest, oldest, and safest in the city. Moving and packing furniture a specialty. West Side—156, 158, and 160 W. Monroe-st. Tel. 4579 Main. South Side—350 and 352 Wabash-av. Tel. 1543 Main. GEORGE PARRY.

STORAGE FOR FURNITURE, PIANOS, MERchandise—Columbia Warehouse Co., office 119 Dearborn-st., Room 53. Advances made and prompt service guaranteed.

MEDICAL AND HOSPITALS.

CATARRH POSITIVELY AND PERMANENTLY cured by my new method treatment. No money to be paid until you are satisfied that you are cured. Call and ask for our address. DR. A. L. BLUNT, Eye and Ear Specialist at the Garfield Medical Institute, 356 State-st., cor. Harrison.

SITUATIONS WANTED—MALE.

Bookkeepers and Clerks.

SITUATION WANTED—BY AN ACTIVE, ENERgetic young man, age 24; experienced in bookkeeping, shipping, receiving, selling, superintending, and in being generally useful; have been in the wholesale meat and provisions, furniture, dry goods, and wholesale drug lines; quick to learn a new line; good penman; moderate salary, and good references. Address P O 144, Tribune office.

SITUATION WANTED—BY YOUNG MARRIED man; a first-class bookkeeper, salesman, and collector; capable of taking charge of an office or manage a business; A1 Chicago references. Address L 171, Tribune office.

SITUATION WANTED—AS PERIODICAL BOOKkeeper; $5 to $25 per month for parties not needing constant service; temporary engagements solicited at expert work. P O 129, Tribune office.

SITUATION WANTED—BY BRIGHT YOUNG man with experience in wholesale clothing business; good bookkeeper and general office man; first-class references. Address L 155, Tribune office.

SITUATION WANTED—AS BILL CLERK BY EXperienced young man of 27; understands bookkeeping; quick at writing and figuring; steady; wages $10; references. Address L 165, Tribune.

SITUATION WANTED—BY YOUNG MAN OF 24 as assistant bookkeeper or clerical position of any kind at moderate salary; good penman; A1 references. Address L 216, Tribune office.

SITUATION WANTED—IN LAW OFFICE AS clerk, collecting, and Justice work; have read law two years; can give best of reference. Address L 225, Tribune office.

SITUATION WANTED—PHARMACIST, GRADUate, registered asst., 3 years' city experience; German. J. WEIKETER, 2810 Wabash-av.

SITUATION WANTED—AS BOOKKEEPER OR cashier by man of 30; 8 years' experience; A1 reference and bond. Address L 142, Tribune office.

SITUATION WANTED—BY A YOUNG MAN IN grocery; 23 years of age; 2 years' references from last employer. Address P N 56, Tribune office.

SITUATION WANTED—BY YOUNG MAN, 21, office work or collector; experienced; A1 references. Address P O 138, Tribune office.

SITUATION WANTED—BY BRIGHT YOUNG man; good penman and figurer; of good address and excellent references. Address L 133, Tribune.

SITUATION WANTED—FIRST CLASS BOOKkeeper; disengaged 15th; best of references. Address L 202, Tribune office.

Salesmen, Solicitors, Etc.

SALESMEN—ON COMMISSION THAT ARE WELL acquainted with the city trade in dry goods, boots, shoes, furniture, groceries, jewelry, and butchers; only those considered that will furnish best of references. Address L 213, Tribune office.

Trades.

SITUATION WANTED—A MECHANICAL ENGIneer having limited experience in steam and electric work, surveying, and drafting desires employment. Room 134 Saratoga Hotel.

SITUATION WANTED—BY FIRST-CLASS CONfectioner and baker out of Chicago; only a permanent place accepted; 20 years' experience; strictly sober; reference. Address L 177, Tribune office.

House Servants.

SITUATION WANTED—AS FIRST-CLASS BUTler in reliable family; thoroughly experienced, sober, and trustworthy; city or suburbs; highest city references. Address L 162, Tribune office.

SITUATION WANTED—BY YOUNG SWEDISH man as butler and waiter in reliable family; first-class references. Address L 160, Tribune office.

SITUATION WANTED—AS FIRST-CLASS BUTler by willing, sober Englishman in country; moderate salary. Address L 136, Tribune office.

SITUATION WANTED—BY FRENCH COUPLE, husband as butler, wife first-class cook; best city references. Address L 159, Tribune office.

Coachmen, Teamsters, Etc.

SITUATION WANTED—BY COMPETENT SWEDish coachman; not afraid of work, sober, and industrious; best city references; last party can be seen. Address B W 437, Tribune office.

SITUATION WANTED—AS COACHMAN BY young Scotchman; thoroughly experienced; also in garden work; country preferred; first-class references. Address L 148, Tribune office.

SITUATIONS WANTED—MAN AND WIFE: MAN as coachman, wife as cook or second work. Americans; no incumbrance; good references. Address L 231, Tribune office.

SITUATION WANTED—AS COACHMAN; UNDERstands care of horses and carriages; good driver; can work around the house; best of city references. Address L 145, Tribune office.

SITUATION WANTED—AS COACHMAN AND work general around gentleman's residence; city or country; English; single; A1 city references. Address L 224, Tribune office.

SITUATION WANTED—AS COACHMAN, OR willing to work about the house; good reference. Address P. NELSON, 262 North Market-st., Room 26, City.

SITUATION WANTED—BY A YOUNG SWEDISH man as private coachman; would like work on South Side; not afraid of hard work; have good city references. Address L 55, Tribune office.

SITUATION WANTED—BY COACHMAN, FIRST-class man; best of references from last place. Address P O 134, Tribune office.

SITUATION WANTED—AS COACHMAN—UNDERstands how to take care of horses and carriages; city or country; single. Address L 161, Tribune.

SITUATION WANTED—AS FIRST-CLASS COACHman; best of city references. Address L 163, Tribune office.

SITUATION WANTED—BY COMPETENT coachman, German; good driver; willing and obliging; best of city references. P R 84, Tribune.

SITUATION WANTED—AS COACHMAN BY A REliable single man; understands gardening, lawn, etc. Address L 210, Tribune office.

SITUATION WANTED—BY SOBER, HONEST, useful, and willing man to take care of horse and cow; small wages; city reference. L 211, Tribune.

SITUATION WANTED—COACHMAN, CITY OR country, sober and honest, good driver and worker; handy with tools. L 213, Tribune office.

SITUATION WANTED—BY EXPERIENCED coachman (Christian) in American family; best reference from last employer. L 169, Tribune.

SITUATION WANTED—COACHMAN, WITH REFerences; city or country; single. L 697, Tribune.

SITUATION WANTED—AS COACHMAN; RELIAble; competent; good references. L 220, Tribune.

Stenographers.

SITUATION WANTED—STENOGRAPHER—BY young man owning machine and knowledge of bookkeeping; salary no object to begin. L 176, Tribune office.

SITUATION WANTED—YOUNG MAN, STENOGrapher, first-class, good penman; experience in general office work. Address L 152, Tribune office.

SITUATION WANTED—STENOGRAPHER, RAPid, accurate, and thoroughly experienced; law or mercantile; reference A1. Address L 151, Tribune.

SITUATION WANTED—PART OF DAY, FROM 9 a. m. to 1 p. m., by first-class stenographer and typewriter; all around descriptive and sketch writer. Address P O 152, Tribune office.

Miscellaneous.

SITUATION WANTED—A VETERAN OF THE late war, four years and seven months' service, twenty-two months a prisoner of war, stranger in the city, from the mining fields of Colorado, wants a home with some one until I can get work and pay; am a single man, 47 years old, neat in appearance, and by occupation a railway conductor; no money and no friends. Address FRANK A. HUBBELL, General Delivery.

SITUATION WANTED—BY WELL EDUCATED young man as foreman in a factory; experienced in handling 200 to 300 hands; good administrator, bookkeeper, and general office man. L 36, Tribune.

SITUATION WANTED—HEAD WAITER, WITH references from leading Chicago hotels; competent, sober, reliable; will go anywhere; moderate salary. Address L 137, Tribune office.

SITUATION WANTED—BY YOUNG MAN WITH good business education, in first class house where there is chance for advancement. Address L 201, Tribune office.

SITUATION WANTED—BY A COLORED MAN AS janitor or general work; good references. Address P N 82, Tribune office.

SITUATION WANTED—YOUNG MAN 19; GOOD education; best references; will do any work at moderate salary. Address L 125, Tribune office.

SITUATION WANTED—IN GROCERY BUSINESS or packing-room; eight years' experience; good marker; best reference. Address P O 137, Tribune.

SITUATION WANTED—AS COLLECTOR OR GENeral office work; 8 years' experience; A1 reference and bond. Address L 141, Tribune offie.

SITUATIONS WANTED—FEMALE.

Bookkeepers and Clerks.

SITUATION WANTED—BY YOUNG LADY EXperienced cashier and bookkeeper; thorough accountant; moderate salary; refs. L 130, Tribune.

SITUATION WANTED—BY YOUNG LADY IN OFfice; wages no object. Address L 138, Tribune office.

Domestics.

SITUATION WANTED—COOK, KITCHEN GIRL, laundress, chambermaid; city, country, or summer resort. Telephone, call, or write; nothing to pay. 147 N. Clark. MATHEWS. Telephone 958 North.

SITUATION WANTED—HOUSEWORK; DANISH girl; fine cook, laundress; city, country. FREDRICKA, 220 Ontario.

SITUATION WANTED—FOR GENERAL HOUSEwork; American girl; present employed. 3416 Vernon-av.

SITUATION WANTED—BY COMPETENT GIRL, as cook or second girl. Call at 102 Baxter-st., Lake View.

SITUATION WANTED—BY FIRST-CLASS GERman girl, general work or cook, where good wages are paid. 1699 N. Halsted-st.

SITUATION WANTED — FOR FIRST-CLASS cook; willing to do general work; best references. 1462 Michigan-av. TAYLOR.

SITUATION WANTED—BY ENGLISH WOMAN, cook or general; city or suburbs. 1816 Armour-av.

SITUATION WANTED—BY AN EXPERIENCED nurse, a few more engagements for confinements; $10 per week. Address 125 York-st.

SITUATION WANTED—BY TWO GERMAN girls by the day on cleaning, washing, and ironing. Address 60 Mohawk-st., top flat.

SITUATION WANTED—DAY WORK BY GOOD laundress. 171 18th-st., rear, up-stairs.

SITUATION WANTED—BY WOMAN AS NURSE or to work by the day. Apply 429 25th-st.

SITUATIONS WANTED—BY 2 GIRLS AS COOK and second girl in private family. Call at 31 Pine-st.

SITUATION WANTED—AS NURSE OR LIGHT second work; city reference. 296 55th-st.

Seamstresses and Dressmakers.

SITUATION WANTED—DRESSMAKER, FRENCH, late of Stein Bros., New York; first-class fitting dresses at short notice, by the day or at home. MISS GLOCK, 86 31st-st., 3d flat.

SITUATION WANTED—BY CAPABLE DRESSmaker, a few places to sew; city or suburban; special rates by the week. Address L 107, Tribune.

SITUATION WANTED—BY CAPABLE DRESSmaker, a few places to sew; city or suburban; special rates by the week. Address L 107, Tribune.

Housekeepers.

SITUATION WANTED—BY YOUNG WOMAN AS housekeeper in hotel; experienced; good references. Address P O 37, Tribune office.

SITUATIONS WANTED—FEMALE.

Stenographers.

SITUATION WANTED—STENOGRAHER AND typewriter—A young lady of four years' experience wants a position; good reference; steady and reliable. Address L 168, Tribune office.

SITUATION WANTED—LADY STENOGRAPHER; 8 years' experience; A1 references. Address P V 97, Tribune office.

SITUATION WANTED—BY STENOGRAPHER OF several years' experience; moderate salary; owns machine. Address P O 128, Tribune office.

SITUATION WANTED—TO DO SHORTHAND OR typewriting work out of office or evenings; prompt and reliable. Address L 131, Tribune office.

SITUATION WANTED — (LADY) STENOGrapher and typewriter. Address L 132, Tribune.

Miscellaneous.

SITUATION WANTED—BY A YOUNG LADY; POsition of trust or any kind of honorable work in American family. Address ROSE VATTER, 491 Fifth-av., second floor, rear.

SITUATION WANTED—LADY EMPLOYED, 295 Ogden-av., desires a place to work night and morning for her board; work commences at 9 o'clock; walking distance. Address D N 251, Tribune.

WANTED—MALE HELP.

Bookkeepers and Clerks.

BOOKKEEPER AND CASHIER—IN REAL ESstate office; must furnish $2,500 cash; money fully secured. Address L 207, Tribune office.

BOOKKEEPER— EXPERIENCED YOUNG MAN, rapid and accurate. 185 Dearborn-st., Room 31.

BOOKKEEPER—A COMPETENT AND EXPERIenced double entry bookkeeper. L 154, Tribune.

CLERK—$15 PER WEEK SALARY PAID TO GOOD grocery clerk who will loan employer $500 for short time; good position and permanent employment. Address L 175, Tribune office.

OFFICE MAN—RAPID, ACCURATE FIGURER; good penman. 185 Dearborn-st., Room 31.

PENMEN—ONE OR TWO EXPERT PENMEN TO do copying. Address, in own handwriting, stating salary expected, L 212, Tribune office.

PHARMICIST—REGISTERED; MUST BE HONest and reliable; references. 1333 W. 22d-st.

Salesmen, Solicitors, Etc.

SALESMAN—AN INTELLIGENT GENTLEMAN as salesman for a leading Eastern house; previous experience not essential; good terms and permanency for worker; references. Apply to H. C. LOGAN, Room 70, 245 State-st.

SALESMAN—WOOLEN SALESMAN; MUST BE acquainted with city trade. Plymouth Woolen Co., 376 Wells-st.

SALESMEN—TRAVELING, WHO WANT GOOD side line; 25 per cent commission; light samples. P.-O. Drawer A. Chicago.

SALESMEN—CITY, EXPERIENCED, TO SOLICIT general trade; reference. BUTLER, 333 Lincoln-av.

SOLICITOR—A FINANCIAL CORPORATION OF high standing has an exceptionally profitable and permanent opening for a man of ability, energy, and good address; a successful solicitor in either the life insurance, national building and loan, or land mortgage business preferred. Address K 762, Tribune office.

SOLICITORS—20 WELL-DRESSED AND EXperienced solicitors in city and country among the retail trade; expenses paid but must have $15 to back your first week's expenses; pleasant and profitable business; best of references required. Address P O 132, Tribune office.

SOLICITORS—FIRST-CLASS, TO SEE AMERican Contract Co. investment securities. Inquire Room 207, The Temple, cor. La Salle and Monroe-sts. CHINIQUY & BARSTOW.

SOLICITORS—ADVERTISING. APPLY AT 811 Bort Building.

YOUNG MAN—BRIGHT, ABOUT 22 YEARS OLD, to sell goods to the drug trade exclusively. Address L 153, Tribune office.

Boys.

BOY—BRIGHT, OR YOUNG MAN, FOR WHOLEsale notions; give references. Address L 222, Tribune office.

Trades.

DRAFTSMAN—IMMEDIATELY—WHO UNDERstands milling machinery; no other need apply. Call Room 7, Howland Block.

JEWELRY JOBBER AND CLOCK REPAIRER—Must be a man of good habits, gentlemanly, neat, and able to wait on customers. Address L. G. GARWOOD, Champaign, Ill.

TAILOR—TO WORK IN STORE. 270 DEARBORN-st.

Stenographers.

STENOGRAPHER—AND TYPEWRITER—YOUNG man, and for general office work; state age, qualifications, and salary. Address L 92, Tribune office.

STENOGRAPHER—MAN UNDER 25: EXPERIenced Caligraph operator. 185 Dearborn-st., Room 31.

STENOGRAPHER — CALIGRAPH; INSURANCE; $12. 269 Dearborn-st., Room 204.

Miscellaneous.

ATTORNEY—WHO CAN REPAIR AND MANAGE buildings; $800 year. Address L 221, Tribune.

LARGE PUBLISHING HOUSE WISHES TO ENgage an intelligent person, not afraid of work, upon weekly salary and good future possibilities. Address P.-O. 123.

MAN—OF LARGE EXPERIENCE IN THE MANagement of traveling salesmen in the grocery line, who is familiar with all the routes out of Chicago, ramifying the States of Michigan, Wisconsin, Illinois, and Northwestern Indiana; a stated salary and an interest in profits will be given to the right man. Address, giving particulars, CHICAGO JOBBER, P. O. Box 762, Chicago.

MAN—YOUNG, TO DELIVER AND COLLECT; security. Address L 226, Tribune office.

MANAGER—FOR ST. LOUIS BRANCH BOOK store; able to furnish his own security; good salary. Address P O 133, Tribune office.

STENOGRAPHERS, BOOKKEEPERS, OFFICEmen, salesmen, collectors, janitors, drivers, waiters, etc., call on us. We secure positions on liberal terms. Interview free. International Exchange Company, 25, 155 Washington-st.

YOUNG MEN—$5 GIVES YOUNG MEN $75 monthly; no canvassing. WIERS, 167 Dearborn-st., Suite 313.

WANTED—FEMALE HELP.

Bookkeepers and Clerks.

SALESLADY—AN INTELLIGENT LADY NOT under 21 as saleslady; previous experience not essential; salary $12 weekly with commission; references. Apply after 9:30 to H. C. LOGAN, Room 70, 245 State-st.

YOUNG LADY CASHIER AND BOOKKEEPER, experience in commission business; reference required. WM. L. KEHR, N. E. corner Randolph and Union-sts.

Domestics.

COOK—GOOD COOK AT ONCE FOR LUNCH counter. Call 255 43d-st., 2d flat.

COOKS—FIRST AND SECOND. ALSO LAUNdress. Hotel Greenwood, Blue Island.

GIRLS—ICE CREAM PARLOR. SECOND WORK pastry cook; housework, $4.50; restaurant cook 147 N. Clark, MATHEWS.

GIRL—A GOOD COLORED GIRL FOR SECOND work; references required. 3212 Prairie-av.

GIRL—COMPETENT. APPLY 425 41ST-ST.

HOUSEWORK—A COMPETENT GIRL TO DO general housework in small family; good place to right party. 2d flat 216 Seminary-av., North Side, between Webster and Belden.

HOUSEWORK — WELL-RECOMMENDED GIRL for general housework, small family; must be ready to take place at once. 3971 Ellis-av.

HOUSEWORK—GIRL FOR GENERAL HOUSEwork. 5315 Madison-av., 2d flat. Refs. required.

HOUSEWORK—SCANDINAVIAN GIRL FOR housework. 4011 Lake-av.

NURSE—A RELIABLE NURSE GIRL; MUST BE able to sew. 6046 Edgerton-av.

NURSE GIRL—ABOUT 20; REFERENCES; $2.50. 3211 Michigan-av.

Seamstresses and Dressmakers.

WAIST FINISHER—FIRST-CLASS. 6508 PERRY-av., Englewood, 2d flat.

Stenographers.

STENOGRAPHER—LADY—THOROUGHLY COMpetent that expert—One who can operate the bar-lock or Smith-Premier preferred; salary $15 per week; none need apply who cannot earn this amount. Address L 166, Tribune office.

STENOGRAPHER—LADY; MUST BE RAPID and accurate. 185 Dearborn-st., Room 31.

Miscellaneous.

A FEW WELL-DRESSED LADIES AND GENTLEmen; light employment and good pay. Apply early Room A, 125 Dearborn-st.

GOOD REFINED COUPLE OR WIDOW OF means to take a girl 5 years old and give her a good home; good companion and able to assist with light work; references exchanged. 268 S. Wood-st.

NURSERY GOVERNESS—WILL SOPHIE MERZ leave her address for good position at Box L 208, Tribune office?

WAITRESS—EXPERIENCED LADY WHO IS fluent in German and English for head waitress in first-class German cafe; reference required. Address L 206, Tribune office.

YOUNG LADY OF GOOD BUSINESS ADDRESS for light work in city; salary moderate; state last employment. Address L 68, Tribune office.

YOUNG LADY — REFINED APPEARANCE; light work. 275 Wabash-av. Inquire from 10 to 12 a. m.

AGENTS WANTED.

AGENTS—MAKE $2 AN HOUR SELLING OUR specialties. This is no misrepresentation; we guarantee it; goods entirely new, and sell in every store, office and home; territory fresh; six splendid sellers; no competition. Write for terms and territory. EUREKA MFG. CO., Box 11, La Crosse, Wis.

AGENTS—$50 TO $75 WEEKLY—CHEMICAL INK erasing pencil; great seller; profits immense. MONROE ERASER MFG. CO., X 14, La Crosse, Wis.

INSURANCE AGENTS—TO SOLICIT FOR BANKers' and Merchants' Life Association of Ill.; the most liberal policy at lowest rates; incontestible; non-forfeitable; surrender value; total disability clause; decreasing premium; our agents succeed where others fail; liberal contracts with first-class men. C. E. HAMBLETON, Gen'l Manager, 408-411 The Temple.

WANTED—STATE AGENT FOR STAPLE ARticle; must buy goods; now in use by largest factories in city. Address L 135, Tribune office.

ACCOUNTANTS.

AN EXPERT ACCOUNTANT WILL WRITE UP, examine, open or close books, settle partnership accounts, adjust fire loss or do any kind of expert work confidentially at reasonable rates, day or evening; highest references. P N 50, Tribune office.

BOOKS OPENED, CLOSED, AND EXAMINED BY expert accountant. Address P O 126, Tribune.

CHAS. W. HAWLEY, ROOM 514 CHAMBER OF COMMERCE; tel. M. 3668; ref. Northern Trust Co.

EMPLOYMENT BUREAUS.

ANY BUSINESS HOUSE SUPPLIED GRATIS with stenographers of any grade whatever. J. S. HANNA, 412 First National Bank Building.

MACHINERY.

WANTED—SECOND-HAND WOOD PLANER and cut-off saw. 1120 Monadnock Bldg.

BOARDING AND LODGING.

South Side.

216 28TH-ST.—WIDOW OWNING HOME WILL rent room with board.

270 MICHIGAN-AV. — BACHELORS' BOARDing-house; reference.

1604 MICHIGAN-AV.—FURNISHED ROOMS, front room, back room; best board; good rates.

1810 MICHIGAN-AV. — VERY DESIRABLE rooms and superior table; low rates; references.

1828 INDIANA-AV.—TWO DESIRABLE ROOMS, with board; reasonable terms.

1843 MICHIGAN-AV. — ELEGANT ALCOVE room, with fine board; $15 for couple.

1925 MICHIGAN-AV.—DESIRABLE FURNISHed rooms, with board; private family.

2220 AND 2222 MICHIGAN-AV.—ALCOVE AND other rooms; excellent table; reasonable.

2438 INDIANA-AV. — BEAUTIFUL LARGE rooms for 2 gentlemen or couple; English family.

3146 WABASH-AV.—ELEGANT FURNISHED large front room, with all home comforts; first-class Jewish board.

3602 LAKE-AV.—TWO LARGE, HANDSOME front suites of connecting rooms, east front, overlooking the lake; table board; new modern house; $7 and $8 week.

4164 LAKE-AV.—TO RENT—PLEASANT ROOMS, good board; three minutes from 43d-st. station.

4553 WABASH-AV.—NEW BROWN STONE building, rooms, with board, $5 week.

MOST DELIGHTFUL LAKE FRONT ROOMS near Auditorium; best table guaranteed; choicest references furnished. Address P M 80, Tribune.

North Side.

208 CASS-ST., 2D FLAT—EXCELLENT HOME for a single gentleman in family of three adults; east front rooms.

241 OHIO-ST.—LARGE SOUTH FRONT ROOMS, with all conveniences; also table board.

443 DEARBORN-AV.—ELEGANT ROOMS WITH board.

487 489 LA SALLE-AV.—ROOMS AND BOARD near Lincoln Park; also day board.

650 CLEVELAND-AV., TWO BLOCKS FROM Lincoln Park—Room for two with board; also day board.

TRY THE LA VITA FOR BOARD AND ROOMS; elevator and bell service. Cor. Dearborn and Chicago-avs.

West Side.

290 ASHLAND-BLVD. — VERY DESIRABLE rooms, with good board; a pleasant home.

477 WASHINGTON-BLVD.—NEAR UNION PARK—South front double and single room.

600 JACKSON-BLVD.—BOARD AND NICELY furnished large front room; small rooms.

A SMALL, REFINED JEWISH FAMILY ON West Adams-st., near Oakley, pretty locality, will furnish board and lodging for one or two gentlemen; Jewish preferred; single or double room; no other strangers; an excellent home for some one; terms on application. Address L 164, Tribune office.

Hotels.

"CUT RATES." "CUT RATES"—THE CENtral, 250 State-st.; room and board $1 a day; $4.50 a week up; rooms 50c a day, $1.50 a week up.

HOTEL VENDOME, CLARK AND CENTER-STS., overlooking Lincoln Park; the most desirable summer locality in Chicago; prices remarkably low.

OAKLAND HOTEL, COR. DREXEL AND OAKland-blvds.—Delightful location; first-class accommodations; very moderate rates.

WOOD'S HOTEL (EUROPEAN), VAN BUREN-st. and Wabash-av.—Elevator, steam heat, free baths; new; modern; first-class; reasonable prices.

Suburban.

GOOD ROOMS AND EXCELLENT BOARD IN Winnetka, near depot. Apply to MRS. OSTRANDER, Winnetka, Ill.

Summer Resorts.

GO TO "THE EDISON," EDISON PARK, FOR the season; superior board, $6; new and select. Address DR. BECK, Siegel & Cooper's.

HIGHLAND PARK SUMMER HOTEL—JUNE 15 to Sept. 15; fine table guaranteed. Apply Box 127.

Country.

ROLLINS, ILL.—PARTIES WISHING FIRST-class board in the country can secure the same by addressing Box 411, Rollins, Ill.

BOARD WANTED.

BOARD—COUNTRY, FOR LADY AND 5-YEAR-old daughter, convenient to city and lake fishing; no hotels; give location and terms. Address P O 142, Tribune office.

TO RENT—ROOMS.

South Side.

TO RENT—ROOMS—STAMFORD HOTEL, 1254 Michigan-blvd., strictly first-class; new fireproof building; large outside rooms; supplied with electric light; hot and cold water; European, $20 to $40 per month; American, $10 per week up; cuisine 2d to none for the price in the city; our table d'hote dinners served with wine from 5 to 8 p. m. for 50c are unexcelled. BISHOP & PHILPOT, Props.

TO RENT—ELEGANT ROOM FOR 2 PEOPLE $7 per month; breakfast and 6 o'clock dinner $3.50 per week; best of people; Ill. Central and elevated. Address L 230, Tribune office.

TO RENT—$7 A MONTH, BEST FURNISHED rooms in Chicago for price, near cable and elevated; near best hotels; newly decorated throughout. Call at 2252 Wabash-av.

TO RENT—2 CONNECTING ROOMS, FURnished, suitable for housekeeping; $10 monthly. 164 24th-st.

TO RENT—FURNISHED AND UNFURNISHED apartments in Hotel Edinburgh, 2124 Michigan-av.

TO RENT—2623 INDIANA-AV., LARGE, NICELY furnished front alcove room; cheap.

West Side.

TO RENT—153 AND 155 S. WOOD-ST., FRONT and side suites of two or three rooms each, by the week; new and furnished complete for housekeeping; small families now boarding and strangers arriving in the city will find this a great saving.

TO RENT—STEAM HEATED, ELEGANTLY FURnished rooms; walking distance; thoroughly respectable; reasonable prices. 153 W. Madison-st. LA BERGE.

TO RENT—555 WASHINGTON-BLVD.—PLEASantly furnished front rooms to gentleman and wife.

TO RENT—20 OGDEN-AV., FACING UNION PARK—Handsome furnished rooms, double and single.

TO RENT—BEAUTIFUL ROOMS FRONTING Union Park, with or without b'd. 51 Ashland-blvd.

TO RENT—42 S. CENTER—LARGE, NICELY FURnished rooms; clean, cool, cheerful; nice location.

TO RENT—3 LOVELY ROOMS, FURNISHED FOR light housekeeping. 349 Washington-blvd.

North Side.

TO RENT—IN THE ANITA, 430 SUPERIOR-ST., overlooking lake, elegant apartments; every modern improvement; new building. See janitor or owner, T. J. SHAY, 284 East Madison-st.

TO RENT—266 CHESTNUT-ST., FLAT 3. NICE single room, all conveniences; price $2; gentleman.

TO RENT—THE RUGEA, S. E. COR. GOETHE and Dearborn-av., select apartments, en suite or single; hotel service.

TO RENT—ELEGANTLY FURNISHED ROOMS; every convenience; references. 483 La Salle-av.

TO RENT—NICELY FURNISHED ALCOVE AND small rooms. 693 N. Clark-st.

Miscellaneous.

TO RENT—TWO BEAUTIFUL EAST FRONT rooms, furnished. Address D B 353, Tribune.

WANTED—ROOMS.

WANTED—TO RENT—IN THE HEART OF THE city a few rooms or a light basement with or without power with a chance of making a good display. Address, with price, L 209, Tribune office.

TO RENT—HOUSES.

South Side.

TO RENT——LOW RENTS——
TO RESPONSIBLE TENANTS ONLY.
LOW RENTS.
THIRTY-EIGHTH-ST.—No. 441, near Wabash-av., 7-room modern brick dwelling; hardwood; newly decorated; key at 439 38th-st.
MICHIGAN-AV.—No. 2718, 10-room dwelling; A1 location; newly decorated.
THE EDWARD ELY CO., 34 Monroe-st.

FOR RENT—NEW MODERN FURNISHED residence on Woodlawn-av., Kenwood, from July 1st to Sept. 1st. PRICE NOMINAL. Wish to secure responsible care of house rather than money. Apply A. M. GRAVES, 32 Lake-st.

FOR RENT—2725 CALUMET-AV., 2-STORY and cellar brick, 9 rooms, all modern improvements; in fine order; detached lot 40x185 feet; fine brick barn. BARNES & PARISH, 157 La Salle-st.

FOR RENT—NO. 14 GROVELAND PARK (34TH-st. and the lake), modern 10-room brown stone front, elegantly furnished and decorated. Apply on premises from 1 to 5 p. m.

FOR RENT — HANDSOMELY FURNISHED modern house, Groveland-av., near 33d-st.; handy to I. C. Ry.; one block from cable cars; will rent for six months or longer. Address L 223, Tribune.

TO RENT—FURNISHED — LARGE FRAME house and large lot for summer months. N. w. corner 52d and Kimbark-av.

HOUSES — MARK E. FRAIZER & CO., 5652 Lake-av. Have largest list; 35th-st. to 69th-st.; prices low.

TO RENT—FURNISHED, FOR THE SUMMER—A desirable house in Kenwood, $100 a month. Address L 158, Tribune office.

TO RENT—2969 PRAIRIE-AV., 12-ROOM RESIdence, barn; call. ROYER.

North Side.

TO RENT—THE HOUSE AT 319 SUPERIOR-st., twelve rooms; the lot has a frontage of 75 feet, giving a fine lawn; and there is a good stable in the rear; will be rented until May 1 next at the rate of $100 a month; no less. Address P M 135, Tribune office.

TO RENT—NEWLY DECORATED MODERN house, 1119 N. Clark-st., near Lincoln Park; hardwood finish; 11 rooms; 6 bedrooms; low rent. WM. RUGER, 244 S. Water-st.

West Side.

TO RENT—$40—10 ROOMS, MODERN RESIdence, gas, bath, furnace, cemented cellar, screens, etc.; stone front, 204 S. Lincoln-st., north of Jackson-blvd. E. L. STEWART & CO., 1010 Ashland Block (59 Clark-st.).

Suburban.

TO RENT—A LARGE, THOROUGHLY FURnished home on the lake shore at Winnetka; hot and cold water all over the house, with horses and vehicles and cows; to rent for three months from June 18 to Sept. 18; rent, $200 per month. Box 66, Winnetka, Ill.

TO RENT—AN 8-ROOM HOUSE, WELL FURnished, with good grounds, for July and August, at Glencoe. Address P O 141, Tribune office.

TO RENT—PARK RIDGE—NICE 7-ROOM COTtage; $12.50. Inquire at drug store there.

TO RENT—FLATS.

South Side.

TO RENT—NICE 4-ROOM FLAT TO FAMILY without children. Keys at 2813 South Park-av.

TO RENT—FLATS.

South Side.

TO RENT—"THE IRVING" APARTMENTS, S. W. cor. Oakenwald-av. and 44th-st., 7 rooms, steam heat, hot water, gas range, etc.; will be put in best of order; prices low to good tenants.
304 and 306 66TH-PL., near I. C. R. R., 7-room apartments, steam heat, etc.; price $25; first class.
APARTMENTS S. W. CORNER LANGLEY-AV. and 50th-st., 6 and 7 rooms; with steam heat, gas range, etc.; this is a new building and the apartments have been put in first-class order; rents, $30 to $35.
4511 LAKE-AV., 7 rooms, furnace heat; 2 flats in building only; price, $25.
APARTMENTS N. E. CORNER WOODLAWN-AV. and 46th-st., Kenwood; one of the choicest locations in the city; 7 and 8 room apartments, with steam heat, hot water, gas ranges, etc.; price, $40 to $50; janitor will show these apartments at any time.
APARTMENTS IN "THE PLYMOUTH," 6341 to 6351 Hope-av. This location is unsurpassed for convenience to transportation, groceries and markets near at hand; these are 6 and 7-room apartments, with steam heat, hot water, gas ranges, etc.; prices $25.
WHITE & WENTWORTH, 167 Dearborn-st.

TO RENT—
THE WAUKESHA.
Location 64th-st. and Grace-av.; flats 5, 6, and 7 rooms; $25 to $35 per month, including steam heat, hot water, gas ranges, gas and electric fixtures, shades, janitor service, etc.; the building is modern in every respect and flats are ready for occupancy; take Ill. Cent. trains to 63d-st. or elevated trains to Stony Island-av.; either station is only a little over a block from the Waukesha; fast trains on Ill. Cent. make the trip in 16 minutes.
H. O. STONE & CO., 206 La Salle-st.

TO RENT—"THE RENFOST APARTMENTS," 52d and Cottage Grove-av., overlooking Washington Park and the boulevards; the most desirable and healthful portion of the city; 3 to 7 rooms; $25 to $40 per month, including electric lights, elevators, janitor service, steam heat, hot water, laundry, gas ranges, shades, screens, bell-boy service, and every convenience to be found in a first-class apartment building; fine cafe at moderate prices. Call at the building or on L. M. SMITH & BRO., 3947 Cottage Grove-av., corner Drexel-blvd.

TO RENT—BEFORE RENTING A FLAT IT WILL pay you to see the choice, thoroughly modern seven-room apartments in
"THE BERKSHIRE,"
No. 2505 Michigan-av.
Equipped with steam heat, hot water, electric light sideboards, refrigerators, gas ranges, elevator, telephone, and janitor service; low rental.
Apply to janitor on premises or
J. FOSTER RHODES & CO.,
Room 30 Rialto Building.

TO RENT—WE RENT YOU AN ELEGANT NEW flat for less money than you can buy coal and make fires; besides, it is walking distance of your business; only 2½ months till Sept., and then the victim that has moved in flats 8 or 9 miles out always moves back near his business; 2 rooms, $12; 3 rooms, $17; 4 rooms, $20; large store-rooms; steam heat, hot water, gas ranges, janitors, laundries, dryers, baths, marble entrances, nicely papered, carpeted halls and stairs, light, and well ventilated; agent on premises always. 2829 Calumet-av.

TO RENT—LOVELY 2-ROOM FLATS OVERLOOKing Grand-blvd.; all housekeeping conveniences; free use of reception and reading rooms, tennis, croquet, and football grounds; near "L" station; entire living expenses for two people, including rent, groceries, gas, ice, heat, washing, etc.; only $30 per month; manager always on premises; "The Marlborough," 4901 Calumet-av. H. O. STONE & CO., 206 La Salle-st.

TO RENT—IN THE "RAINIER," 33D-ST., CORner Cottage Grove-av., apartments from 2 to 8 rooms, including steam heat, electric light, hot water, elevator, first-class cafe, hotel service, and all other conveniences known to a modern apartment bldg.; open for inspection at all times; Tel. South 394. BENJ. F. TOBIN, Mgr., 55 33d-st.

TO RENT—PARK GATE APARTMENTS—
$20 to $50.
Cor. 63d and Stony Island-av.
3, 4, 5, and 7 rooms.
Including electric light, heat, janitor service, elevator; every modern convenience. Tel. Oak. 465.

TO RENT—4, 5, AND 7 ROOM FLATS AND BATH, in first-class building, passenger elevator, steam heat, gas ranges, refrigerators, gas-fixtures, shades, screens, curtain-bars and rings, janitor service, steam laundry, and drying-rooms; $18, $20, $25, $26, $28, $30, and $35. Office, 3105 Calumet-av.

TO RENT—7 AND 8 ROOM FLATS, CORS. OF 60th-st. and Madison-av. and 60th and Ellis-av.; steam heat and all modern conveniences; $25 to $28. Inquire of janitor on premises; also 7 room flat, 1st floor, at 4330 Calumet-av., $25. Inquire
I. S. THOMAS, 5935 Indiana-av.

TO RENT—GRAND-BLVD., S. E. COR. 41ST-ST., "The Arlington," 4 and 5 room flats, $25 up; steam heat, hot water, gas ranges, hardwood finish, laundries, janitor service, etc.; free rent to June 1.
H. O. STONE & CO., 206 La Salle-st.

TO RENT—THE DAGMAR, CORNER 64TH-ST. and Madison-av., a few choice three-room apartments; all modern conveniences; rent $16 and upward; open Sunday.

TO RENT—FINE HEATED 6-ROOM FLATS—6249 Oglesby-av., one block from I. C. and "L" road stations; low rental; owner on premises.
F. D. PATTERSON & SON, 89 Dearborn-st.

TO RENT—FLATS—MODERN; LIGHT, 7 LARGE rooms, heated and supplied with hot water; fine order; $35. W. D. BISHOPP, 294 37th-st.

TO RENT—4, 5, AND 6-ROOM FLATS WITH baths, $15 to $25; janitor service; 1535 and 1537 State-st. H. O. STONE & CO., 206 La Salle-st.

TO RENT—FLATS AND HOUSES ALL OVER the city; send or call for printed list, issued weekly. H. O. STONE & CO., 206 La Salle-st.

TO RENT—IN THE HOWARD, 6802 AND 6804 Yale-av., fine 3 and 4-room flats, $12.50 to $17; choice location. D. W. STORRS, 447 Rookery.

TO RENT—1608 WABASH-AV., ELEGANT 5 AND 7 room steam heated flats. Rents greatly reduced. See janitor on premises or call 447 Rookery.

TO RENT—2-ROOM FLAT, HANDSOMELY AND completely furnished, overlooking Washington Park; exceptionally cheap. Call 6017 Rhodes-av.

North Side.

TO RENT—290 HURON-ST., EAST OF STATE—

Flat, newly and elegantly decorated, containing 7 rooms and store-room, with all modern improvements; hardwood floor; screens; shades; Lily range; and ice box; considered the finest flat on the North Side; open for inspection.
W. D. KERFOOT & CO.,
85 East Washington-st.

TO RENT—
459 and 461 LA SALLE-AV.
Elegant 4-story building; one 8-room flat, steam heat, gas range, fine mantel, sideboard, etc.; newly decorated. J. F. McINTOSH,
125 La Salle-st.

TO RENT—417 AND 419 CHESTNUT-ST.—SUNlight, 6, and 7-room apartments, with steam heat, hot water, gas range, etc.; very desirable; will be rented at reasonable price; location within walking distance, and only one block from the lake. Apply to janitor or to WHITE & WENTWORTH, 167 Dearborn-st.

TO RENT—THE DEVONSHIRE, 376 DEARBORN av., 2d floor 8-room apartment, elegantly decorated, large connecting rooms; steam heat, electric light, hot and cold water, carpeted halls; very select. See janitor or L. B. MANTONYA, 214 Madison-st.

TO RENT—8 AND 9 ROOM STEAM-HEATED flats, handsomely finished and decorated, gas ranges, etc.; very low rental. 1033 North Clark-st., near Lincoln Park. H. O. STONE & CO., 206 La Salle-st.

TO RENT—PRESENT TENANT LEAVING town will rent at reduced rate desirable newly decorated flat, 318 Hampden-ct., near north end Lincoln Park. E. GOODRIDGE & CO., 125 La Salle-st.

TO RENT—NICE FLAT, WITH MODERN IMprovements, at North Edgewater; furnace, hot and cold water, bells and speaking tubes; $18.
J. P. HUNTER, owner, R. 612 Ashland Blk.

TO RENT—LIGHT 6-ROOM FLAT, 380 N. CLARKst.; no heat; also steam heat, 5 and 6 rooms, 34 Maple-st.; janitor on premises.
H. HAMMOND, 41 River-st.

TO RENT—3 TO 6 ROOM FLATS; $10 AND UPwards; on Illinois, Indiana, and Pine-sts.; only few minutes' walk to business center. Inquire 38 Pine-st. P. B. HOYT.

TO RENT—FLAT, 528 SUNNYSIDE-AV., HALF block from station, Ravenswood.

West Side.

TO RENT—
522 and 524 West Congress-st., elegant 7-room flats; every room absolutely light; fine location.
1120 Jackson-blvd., one 6-room flat, newly decorated; sunlight in every room.
J. F. McINTOSH,
125 La Salle-st.

TO RENT—ALL IN GOOD REPAIR—
4-room flat, modern, 277 Ogden-av.............$18
6-room flat, modern, 13 S. Lincoln-st............22.50
4-room flat, pleasant, 370 W. Indiana-st..........10
E. L. STEWART & CO., 59 Clark-st. (1010 Ashland Block).

TO RENT—ELEGANT FLATS IN THE OGDEN apartment bldg., cor. Ogden and Warren-avs., facing Union Park; newly renovated throughout. H. O. STONE & CO., 206 La Salle-st.

TO RENT—347 OGDEN-AV., 1ST FLAT, 6 ROOMS and bath, $22; also 3 and 4 room flats in brick buildings, 745 W. Indiana-st. and 838 W. Madison-st.; $9 to $12. D. W. STORRS, 447 Rookery.

TO RENT—CHOICE MODERN 5 AND 6 ROOM flats, janitor service; rents $23 to $28. Apply at 174 Laflin-st., near Harrison.

TO RENT—STORES.

South Side.

TO RENT—GOOD RETAIL STORE IN RAND-McNally Building. Apply to
RAND, McNALLY & CO., 166 Adams-st.

West Side.

TO RENT—ELEGANT STORE—692 VAN BUren-st., cor. Lincoln. O'HEARNE, 716 W. Van Buren-st.

North Side.

TO RENT—FOR DRUG STORE, NEAR COR-ner store; s. w. cor. Wells and Hill-sts. R. W. HYMAN JR. & CO., 184 Dearborn-st., agents.

FOR RENT—STORE, 386 NORTH CLARK-ST.
H. HAMMOND, 41 River-st.

TO RENT—OFFICES, LOFTS, ETC.

Offices.

TO RENT—
In the Garden City Block, N. W. corner of Randolph-st. and 5th-av., a few large well-lighted offices with steam heat; suitable for manufacturers' agents and many other purposes; passenger and freight elevators. Apply to JACOB WEIL & CO., Room 208, in the building.

TO RENT—CHOICE OFFICES, SINGLE OR CONnected; first-class condition; best location; prompt services; in Adams Express Bldg., 183 to 189 Dearborn-st. BEST & McCORD,
185 Dearborn-st.

TO RENT—A FEW DESIRABLE OFFICES ON the tenth floor, Rookery Building, facing on Adams-st., at reasonable terms. Apply at Room 1051, The Rookery.

TO RENT—OFFICES IN 28 MODERN BUILDings. H. O. STONE & CO., 206 La Salle-st.

Lofts.

TO RENT—SECOND FLOORS, 38 AND 40 LA Salle-st.; 65x40. Apply to A. L. McDOWELL, agent, 1006 Home Insurance Building.

TO RENT—MISCELLANEOUS.

TO RENT—MICHIGAN-AV., CORNER 13TH-ST.—all or part of large building suitable for club or any kind of business. HONORE BROS.,
167 Dearborn-st.

TO RENT—2D AND 3D FLOORS, 50X100, WITH or without power; light on all sides; s. e. corner Indiana and Franklin-sts. HEADEN & McALLEY.

TO RENT—MISCELLANEOUS.

TO RENT—THE ENTIRE BUILDING, S. E. COR Franklin and Lake-sts.; 4 floors and basement; 20 x80 feet; all light; favorable terms to good tenants; will rent floors separately if desired.
WHITE & WENTWORTH, 167 Dearborn-st.

TO RENT—BASEMENT, 88 STATE-ST.
VAUGHAN'S seed store.

WANTED—MISCELLANEOUS.

WANTED—TO RENT—IN THE NEIGHBORhood of Astor and N. State-sts., a good stable with room for four horses and three carriages. Address P M 134, Tribune office.

MUSICAL INSTRUMENTS.

W. W. KIMBALL CO. (Established 1857.)

BUY DIRECT FROM THE MANUFACTURERS.
We make KIMBALL PIANOS, REED AND PORTABLE PIPE ORGANS, also piano stool and covers.
FOUR LARGE FACTORIES UNDER ONE SYSTEM OF OPERATING EXPENSES, thus enabling us to obtain the BEST RESULTS at an absolute MINIMUM OF COST.
EASY PAYMENTS if desired.
STRICTLY ONE PRICE. GOODS MARKED IN PLAIN FIGURES.
NEW PIANOS TO RENT. Pianos tuned and repaired. Old instruments taken in exchange.
W. W. KIMBALL CO., Kimball Hall,
Wabash-av., near Jackson-st.

PIANOS! PIANOS! PIANOS!

Great inducements to purchasers.
We take old pianos in exchange at full value.
Pianos sold on installments if desired.
An immense stock to select from.
Second-hand grands, uprights, and squares at nominal prices.
Pianos for rent. Tuning.
LYON, POTTER & CO.,
174 Wabash-av.

PROMPT PIANO PURCHASERS WILL OBtain wonderful values in upright, grand, and square pianofortes at LYON & HEALY'S this week. The remainder of our State-st. stock must be closed out without delay. Examine the instruments marked to close at $65; at $90; at $100; at $115; at $125. A wide choice is afforded at from $150 to $200 and upward. Many well-known makers are represented, such as Knabe, Fischer, Hazelton, Steck, Lyon & Healy, Steinway, Chickering, etc., etc.

Why not make us a visit of inspection at once? Easy terms of payment will be granted.
LYON & HEALY, Wabash-av. and Adams-st.

N. B.—We sell sheet-music at half price. Our store will be closed Saturdays at 1 p. m. during June, July, and August.

PIANOS — The highest grade made!
ORGANS — The best manufactured!
PIANOS — Low-priced and second-hand.
ORGANS — On easy payments, or for
PIANOS — rent, from $1 per
ORGANS — month upward.
PIANOS — $50 second-hand pianos
ORGANS — from $40 upward.
PIANOS — $20 second-hand organs
ORGANS — from $10 upward.
Tuning, repairing, moving, etc.
ESTEY & CAMP, The Leading House,
233 State-st. 49-53 Jackson-st.

BUY FROM THE MANUFACTURERS AND SAVE THE DEALER'S PROFIT.
Conover — Pianos.
Schubert — Pianos.
Kingsbury — Pianos.
PRICES ABSOLUTELY THE LOWEST; TERMS THE EASIEST.
Chicago Cottage Organ Co.,
215 Wabash-av., 2d floor.

PIANOS TO RENT—
$10 for three months' rental of 7⅓ octave upright piano; largest stock in city to select from. Pianos exchanged, tuned, repaired, and stored.
NEW ENGLAND PIANO CO.
262-264 Wabash-av.
200 Tremont-st., Boston, Mass.
98 5th-av., New York.
26, 28, and 30 O'Farrell-st., San Francisco, Cal.
Factories—Boston, Mass.

BLAME ONLY YOURSELF IF AFTER PURchasing a piano you are dissatisfied, with the IMPROVED EMERSON PIANOS. Before purchasing anywhere see the IMPROVED EMERSON PIANOS, and judge by comparison of its merits. Several genuine bargains.
JOHN W. NORTHUP, Emerson Piano Co.,
Manager. 218 Wabash-av.

$10 CASH, $6 MONTHLY, BUYS NEW UPright piano, fully warranted; prices $165, $175, $185, and $200 each.
French walnut, mahogany, rosewood, and oak cases. Open evenings.
ADAM SCHAAF,
276 West Madison-st., corner Morgan.

ALL MAKES OF PIANOS LOOK AND sound well when new. BRADBURY PIANOS you can depend upon for a lifetime of wear. Do not buy until you have examined the sweet-toned BRADBURY. Write for price list and special plans of payment. Bradbury Piano Warerooms,
257 Wabash-av.

ONE KNABE UPRIGHT, MAHOGANY case; nearly new; $300.
One Weber upright, beautiful tone; $325.
One Chickering upright; good order; $250.
Manufacturers' Piano Co.,
248 Wabash-av.

CHASE BROS. PIANOS, CHICKERING pianos, and a complete stock of medium-priced and second-hand instruments for rent and sale on time payments.
CHICKERING-CHASE BROS. PIANO CO.,
219-221 Wabash-av.

TO RENT—200 NEW UPRIGHT PIANOS, $4 per month; one year's rental allowed if purchased; open evenings.
ADAM SCHAAF,
276 West Madison-st., cor. Morgan.

$115, $125, $140, $150, $165, $175 EACH—UPright pianos; various makes to select from; terms easy to suit customers; every piano fully warranted; open evenings. ADAM SCHAAF,
276 West Madison-st., cor. Morgan.

$100 BUYS CHICKERING UPRIGHT piano, second-hand; easy terms. Open evenings.
ADAM SCHAAF,
276 W. Madison-st., Cor. Morgan.

LEFT ON SALE, A FINE 3-PEDAL STEINway upright piano, like new; $300.
J. O. TWICHELL,
223 Wabash-av.

1 WEBER UPRIGHT PIANO, MAHOGANY case, good as new...........$225
J. O. TWICHELL,
223 Wabash-av.

1 FISCHER UPRIGHT PIANO, stool, and cover...........$140
J. O. TWICHELL,
223 Wabash-av.

1 VOSE & SONS UPRIGHT PIANO, walnut case...........$175
J. O. TWICHELL,
223 Wabash-av.

SOHMER PIANOS. SOHMER PIANOS.
SOHMER PIANOS. SOHMER PIANOS.
The Thompson Music Co., 261 Wabash-av.

FOR SALE—UPRIGHT PIANO, COST $450; will sell for $150; this is a bargain. Address P O 124, Tribune office.

1 W. W. KIMBALL UPRIGHT. $150.
J. O. TWICHELL,
223 Wabash-av.

$140—VOSE UPRIGHT PIANO, NEARLY new; easy terms. ADAM SCHAAF,
276 West Madison-st., corner Morgan.

$50 BUYS BAUER PIANO.
ADAM SCHAAF,
276 West Madison-st., corner Morgan.

$100 BUYS HALLET & DAVIS PIANO.
ADAM SCHAAF,
276 West Madison-st., corner Morgan.

HORSES AND CARRIAGES.

FOR SALE—A FINE STEEL ROAN MARE 6 years old, perfectly sound and gentle, thoroughly city broke, absolutely afraid of nothing, good traveler, safe for a lady to drive; price $175. Can be seen in rear of No. 1648 Belmont-av., near Evanston-av.

FOR SALE—ONE PAIR HANDSOME BROWN coach horses, well matched, drive single or double; will sell cheap; have no use for them. Apply owner's barn, 1922 Calumet-av.

WANT SOUND 6-YEAR-OLD BUGGY horse, good roadster; must be bargain for cash; state full particulars; no stables or dealers need answer. Address L 147, Tribune office.

STUDEBAKER BROS.' MFG. CO.
203 to 207 Michigan-av.
CARRIAGE AND HARNESS BUILDERS.
Have now on exhibition a stock of carriages and harness which for style and quality has never been surpassed, and which includes the very latest and most fashionable designs in spiders, cabriolets, park wagons, Stanhopes, and two-wheelers.
Call and examine before purchasing.

THE CHICAGO CARRIAGE BAZAAR; every kind of new and second-hand vehicle; prices lower than any other place; also storage for carriages and furniture on separate floors.
VAN NEST & CO., 545 Wabash-av.

HOUSEHOLD GOODS.

SPOT CASH PAID FOR FURNITURE OF World's Fair hotels and exhibits of all kinds and furniture of private residences. T. P., 21 Park-av.

TYPEWRITERS.

FOR SALE—HAMMOND TYPEWRITER; EXCELlent order; $25. Address L 205, Tribune office.

WANTED—SECOND-HAND SMITH-PREMIER typewriter; must be in good condition and a bargain. Address L 217, Tribune office.

EDUCATIONAL.

MASSACHUSETTS INSTITUTE OF TECHNOLOGY, BOSTON.
Courses in Engineering, Architecture, Chemistry, Physics, Biology, and General Studies.
Entrance examination in Chicago June 28 and 29.
Address H. W. TYLER, Secretary.

BICYCLES AND TRICYLES.

SPECIAL SALE—RARE BARGAINS IN BIcycles; some 1893 patterns, new and perfect; strictly high grade; better than the majority of 1894 wheels; at from $50 to $100; former price $125 to $150; children's wheels cheap; now is your chance. See us sure. Stokes Mfg. Co., 293 Wabash-av.

NEW HIGH-GRADE PNEUMATIC BICYCLES sold at less than cost to manufacture. Kenwoods, $65; Oxfords, $55; Peerless, $50; Records, $45; Circuits, $40; Couriers, $32; 26-in. cush. tire, girls, $20. Bicycle Headquarters, 186 E. Monroe-st.

FOR SALE—ROAD RACER—AEOLUS PNEUmatic safety; light weight; first-class condition; cheap for cash. Address L 204, Tribune office.

RAMBLER BICYCLES, 85 MADISON-ST
GORMULLY & JEFFERY MFG. CO

CITY REAL ESTATE.

FOR SALE—INCOME PAYING PROPERTIES—
We have a carefully selected list of well located income paying properties that under the conservative rent roll of this year
PAY 10 PER CENT NET
and
RANGING IN PRICE FROM $10,000 TO $150,000.
No such opportunity for profitable investment in Chicago real estate has occurred in years, and that this fact is appreciated by careful investors is attested by the large number of such properties recently sold by us. We respectfully solicit an interview with intending investors.
W. H. CAIRNDUFF & CO.,
Licensed Real Estate Brokers and Members of the Chicago Real Estate Board,
301-304 INTER OCEAN BLDG., DEARBORN AND MADISON-STS.

FOR SALE—OR LEASE—99 YEARS; NO REVALuation.
MANUFACTURING PROPERTY.
Three miles from Court House
on EIGHT railroads—2 Eastern, 3 Western, and 3 belt lines; FREE SWITCHING on all roads in the city; 12,500 to 245,000 square feet, with railroad switch on the property; suitable for stone, coal, or lumber yard, or manufacturing purposes.
JAMES W. HEDENBERG,
132 La Salle-st.

FOR SALE—BARGAINS IN APARTMENT buildings. F. S. BROOKS, 82 Hartford Bldg.

SOUTH SIDE REAL ESTATE.

FOR SALE—
4014 VINCENNES-AV., a modern 8-room brick house, semi-detached; elegant location; owner left city and wants an offer; price $6,500.
3440 WABASH-AV., modern brick house of twelve large rooms; this is a home for comfort; CALL AND SEE IT; LOT 25X171 FT.
See the new marble front houses we are finishing on Vernon-av., 200 ft. south of 43d-st.
MEAD & COE,
100 Washington-st.

FOR SALE— BARGAINS—
Boulevard-pl., 25x130, at $100 per ft.
Calumet-av., 25 or 50 ft. near 48th, west front, at $125 per ft.
Langley-av., 40x126, near 47th-st., east front, at $92.50 per ft.
St. Lawrence-av., 25x180, near 46th-st., at $95 per ft. M. WALKER & CO.,
908 Chamber of Commerce.

FOR SALE—$17,000 CASH—A BUILDER IN DIStress because of strikes will sell much below cost a block of 6 new 3-story solid stone front flat houses, finished in oak and marble, plate glass, steam heat, etc., cor. Calumet-av. and 48th-st., one block to L station; all well rented; cost $93,000; want offer. BROWN, owner, on premises. Tel. Oakland 524. Office, 1111 Chamber of Commerce.

FOR SALE—A BARGAIN AND SACRIFICE—MY modern 11-room stone-front residence, lot 20x120 to alley, near Midway Plaisance and Illinois Central Depot; mortgage, $5,000, 6 per cent, due 4 yrs.; you can make your own price in cash for the equity; absolutely must sell at once. Address P O 139, Tribune office.

FOR SALE—BY OWNER, C. W MILLS—3200 INdiana-av., elegant modern 11-room house; 322 Bowen-av., adjoining, corner Langley; hardwood throughout, oak floors, sideboards, butler's pantry, lavatories to all sleeping rooms, electric and incandescent wiring. Open for inspection.

FOR SALE—IN KENWOOD—A VERY ATTRACtive home, 14 rooms, large lot, and stable; open nickel plated plumbing and all modern conveniences throughout; might take well located lot in part payment. MATSON HILL, Room 607 Home Ins. Bldg., Cor. Adams and La Salle-sts.

FOR SALE—OR TRADE—3817 VINCENNES; 3-story, 11-room, stone-front, modern house; good condition; vacant now; lot 22x125; see it; bargain; all clear; trade for flats or well located vacant.
L. M. SMITH & BRO.,
3947 Cottage Grove-av., cor. Drexel-blvd.

FOR SALE—A DECIDED BARGAIN—MODERN brown stone front 10-room residence, 3231 Groveland-av.; 2 stories, cellar, and attic; possession at once; price, $9,500. PETER VAN VLISSINGEN, 102 Washington-st.

FOR SALE—OR EXCHANGE—DREXEL-BLVD. residence, $75,000; modern, large lot; will take part payment in clear lots or improved.
B. A. ULRICH & SONS,
90 Washington-st., ground floor.

FOR SALE—IN THE HEART OF KENWOOD, $10,000 stone-front house for $7,500; modern, 10 rooms; all conveniences; party leaving city.
GEO. M. HORD, 80 Dearborn.

FOR SALE—N. E. COR. BERKELEY-AV. AND 45th-st., 100x100 vacant; sacrifice; offer anything reasonable. HIBBARD PORTER & BROS., 175 Dearborn-st.

FOR SALE—OR EXCHANGE—THE FINEST house in Kenwood; price $21,000; Ellis-av., near 50th st.; will exchange $10,000 equity for clear vacant. FRANK WELLS & CO., 94 La Salle-st.

FOR SALE—50 FT. ON DEARBORN-ST., NEAR Harrison-st.; offer. Address P V 98, Tribune office.

FOR SALE—GREAT BARGAIN—MY MODERN stone residence, Woodlawn. PRIDMORE, Architect, 126 State-st.

FOR SALE—LONGWOOD—CHEAP. 550 FT. OF beautiful frontage near R. I. station; make offer.
B. A. ULRICH & SONS, 90 Washington-st.

WEST SIDE REAL ESTATE.

FOR SALE—
A FEW VERY CHOICE LOTS
between Grand-av. and North-av., east of West 40th-st., in the Hosmer & Mackey subd., at $450 to $500 each on easy monthly payments.
For particulars call at the office of the owner,
JOHN F. THOMPSON,
142 La Salle-st.

FOR SALE—AT A GREAT BARGAIN—A FEW very handsome lots near Fullerton-av. and West 44th-st. at $250 each on easy monthly payments; must be closed out to clean up what few lots I have left in the Kelvyn Grove addition.
Free excursion every Sunday. Send for tickets and plats JOHN F. THOMPSON,
142 La Salle-st.

FOR SALE—BLOCK OF 4 STORES AND FLATS, 1115 to 1121 Harrison-st., well rented, 12 per cent gross; must be sold; bargains at $15,500.
GOOD & SCHNEIDER,
1138 Harrison-st.

FOR SALE—WASHINGTON-BLVD. RESIDENCE —3-story stone front; at a great sacrifice for quick sale; near Carpenter-st. B. A. ULRICH & SONS,
90 Washington-st., ground floor.

FOR SALE—8-ROOM 2 FLATS, AT 948 BASILav., 1½ blocks from Humboldt Park, near the boulevard; street paved; price $2,400; hard times. POWELL, 1603 Milwaukee-av.

FOR SALE—60 FEET, HUMBOLDT-BLVD., ½ block north of park, $6,000 next 5 days. 925 W. North-av.

NORTH SIDE REAL ESTATE.

FOR SALE—CHOICE PROPERTY IN EDGEwater, east front; lot 50x150; 12 large rooms and conservatory; steam heat, electric lights, and all modern improvements; furnished if desired; family going abroad. For terms apply to owner, LOUIS LANGE JR., 925 Kenmore-av., Edgewater, Ill.

SUBURBAN REAL ESTATE.

FOR SALE—
A FEW VERY CHOICE LOTS
IN
EVANSTON
Fronting on Central-av., Lincoln-av., Prairie-av., Railroad-av., Colfax-av., Stewart-av., and Grosse Point-av. All within one to three blocks of Central-av. depot, at prices from $15 to $20 per foot.
These lots are nearly all 50x200 feet to 20-feet alleys, improved with water pipes, sewers, electric lights, large fine shade trees, sidewalks. In fact the choicest residence and business lots in the town. Have also a few very choice corners.
TERMS:
$50 to $100 cash, balance $10 to $20 per month.
Evanston is too well known to need my telling all the advantages it has over all other suburban towns near Chicago.
EVANSTON
Has the very best railroad facilities, the best schools, best churches, best society, best system of order, best improvements, and is considered the handsomest town in Cook County.
If you are ready for a bargain call early as the choicest lots will be selected first.
Free ride any day to parties who wish to see this property by calling at my office at 10:30 a. m. or 1:30 p. m.
Large map of the town can be had by addressing or calling at the office of the owner.
JOHN F. THOMPSON,
142 La Salle-st.,
Chicago.

FOR SALE—
FOUR FREE EXCURSIONS.
On account of the very large attendance upon my regular Sunday Free Excursion to HOLLYWOOD, resulting in inability on my part to properly handle the crowds, even with my army of salesmen, I find myself driven to the necessity of running week-day excursions in addition, and therefore I have arranged for a
SPECIAL FREE EXCURSION
for every other day this week as follows:
TUESDAY, JUNE 12;
THURSDAY, JUNE 14;
AND SATURDAY, JUNE 16;
from Union Depot, corner Canal and Adams-sts. Trains leave at 2 p. m. and free tickets can be had at my main office and at depot gates 10 minutes before trains start. Trains stop at 16th-st., Blue Island-av., and Western-av., and go rain or shine.
150 VERY CHOICE LOTS remain from which to make selections, and owing to the financial dullness you can buy at Hollywood cheaper during this month than you ever can again. Call or write for
A HANDSOME ILLUSTRATED CATALOGUE.
Free tickets for my REGULAR SUNDAY EXCURSION JUNE 17, can be had only at my main office. Call or write for same. They will not be furnished at depot gates as heretofore for excursion of that date, but my office will be open on that Sunday till 1 o'clock for the issuance of tickets.
S. E. GROSS,
602, 603, 604, and 605 Masonic Temple,
State and Randolph-sts.

FOR SALE—$200 GIVEN AWAY FOR CASH!—5 years ago I paid $200 for a beautiful suburban lot. You cannot buy property in that vicinity now for $500. I have got to raise some cash to move my family West, and will take this week $300 for it, ½ down and balance as will accommodate you. This is fully 40 per cent below the market. Address P N 91, Tribune office.

FOR SALE—WILMETTE; MODERN HOUSES, $2,500 to $5,000; terms for everybody; call for free tickets. J. B. SPENCER,
Room 116, 115 Dearborn-st.

FOR SALE—OAK PARK HOUSES; $4,800, $5,250 $5,500, $6,000, $6,300, $6,500, $8,000. FRANK H JUNE, 141 Lake-st., Oak Park, Ill.

FOR SALE—HOUSES ON EASY TERMS. CALL or write owner, WILLIAM W. WEARE, 218 La Salle-st., Room 220.

SUBURBAN REAL ESTATE.

FOR SALE—IN GLENCOE—AT A BARGAIN—Three houses of 7, 8, and 10 rooms; well located and within 3 blocks of the depot; prices $2,800, $3,200, and $3,700; terms one-third cash; balance on long time; if not sold before the 1st of July a good 8-room house, with large grounds, new furnace, etc., will be rented for $20 per month until next May or longer; and a well-furnished house of 7 rooms, with good barn, etc. (my own home) will be rented six months for $40 per month, and one year longer for $35 per month.
C. E. BROWNE, Glencoe, Owner.
WM. E. STARR, Agent,
79 Dearborn-st., Chicago.

FOR SALE—A 14-ACRE TRACT VERY FERTILE soil, good frame house, brick barn, fine orchard, close to depot, on the Wisconsin Central railway, at Wheeling, in Cook County; suitable for a country house or market garden; new town starting at this point; land values advancing rapidly; price $4,000. Also, market garden farms, from 2 to 20 acres, at same point, $150 per acre and upward. Free excursions daily from our office, at 3 p. m.
HENRY J. COSGROVE & CO.,
Ashland Block.

FOR SALE—LA GRANGE—MODERN HOUSES, $2,500 to $8,000; terms for everybody; call for tickets. C. W. RICHMOND, 94 La Salle-st., Room 28.

FRUIT LANDS.

FOR SALE—CALIFORNIA—
SAN BENITO VALLEY.
LOS AROMETA GRANT.
Four thousand acres of fruit land
87 miles south of San Francisco,
37 miles south of San Jose,
Sargents Station.
This well-known Grant subdivided in 10, 20, and 40 acre tracts, is for the first time offered to parties desiring a home, which can be made self-sustaining in 2 or 3 years. Requiring no artificial irrigation, with as good soil as any in the State, with a climate unequaled in California, within 1¼ hours' ride from Monterey and Santa Cruz, on the ocean, makes this property as desirable as ever offered for settlement.
Temperature about 47 deg. in winter and 70 deg. in summer.
Three hours' ride via Southern Pacific railroad from San Francisco and one hour's ride from San Jose. Excursions once a month.
Prices $25 to $100 per acre. Terms ¼ cash, balance in three years. For full particulars address
E. C. GODFREY, Manager,
Crocker Bldg., San Francisco, or
Inter-National Homestead Company,
1401 Security Building,
Chicago, Ill.

FOR SALE—OR EXCHANGE—CALIFORNIA ORchard and city homes; Los Angeles, Pomona, San Diego, and the Santa Clara Valley. H. J. RANSOM & CO., 167 Dearborn.

ACRE PROPERTY.

FOR SALE—240 ACERS LAND, NEAR CHICAGO, at a sacrifice price. Address L 167, Tribune.

COUNTRY REAL ESTATE.

FOR SALE—FOR THIRTY DAYS ONLY—
CHOICE FARMING LAND $7.50 PER ACRE
In Central Wisconsin, on Northwestern line; only $2 per acre cash, balance long time; 5,000 acres already sold. Recommended by County Board and actual settlers. Free transportation to land buyers.
CHOICE CITY LOTS AT $5 TO $25.
Free transportation to the purchaser of one or more $25 lots; 1,200 lots already sold. For free maps and circulars regarding the land and plats of the townsite apply to The Columbia Improvement company, C. S. Graves, Secy., Room 513, at 218 La Salle-st., Chicago. N. B.—Salesmen on commission wanted, either ladies or gentlemen.

OTHER REAL ESTATE.

FOR SALE—THE SEA SHORE—A BARGAIN IS offered parties seeking to buy sea shore property; a tract of 13 acres located on the Manasquan River, near the shore, and one of the finest locations for a fine hotel; also 100 lots, 50x150, located near Sea Girt, Spring Lake, and other favorite places on the Jersey coast, and called "Brielle" are for sale; a handsome hotel and other improvements connected with the property; correspondence solicited.
WM. H. TURNER,
Jersey City, N. J.

FOR SALE—OR TRADE—4 LOTS IN KANAWA City, West Virginia; also one fine building lot 5 miles from City Hall, Philadelphia, Pa. Address L 140, Tribune office.

REAL ESTATE WANTED.

WANTED—A FINE FARM CONTAINING 50 TO 150 acres, on water, near good fishing, located on R. R. leaving Chicago from South, for summer resort; must be well located and in place somewhat noted as summer resort for Chicago people; answers must give details of particulars or no attention paid them. Address P O 131, Tribune office.

WANTED—A GOOD 2-STORY FLAT BUILDING, all clear, on the South Side; will give 24x100, with frame house, on 57th-st., near Princeton-av.; rents for $25; will pay the balance in cash. Address B E, 324 Tribune office.

WANTED—WILL PAY CASH FOR AN APARTment building composed of small flats well rented; must show a good investment. Address L 200, Tribune office.

WANTED—I WISH TO INVEST ABOUT $12,000 in some city real estate; State-st. preferred; must be a bargain. Send particulars to L 156, Tribune office.

WANTED—REAL ESTATE—ABOUT 100 FT. ON Dearborn-st., between Harrison and Polk. Address P V 99, Tribune office.

WANTED—TO BUY—LOT, WEST SIDE, NEAR 40th and Madison-sts.; cheap. Address L 203, Tribune office.

WANTED—FOR CASH CUSTOMER, KENWOOD residence, $10,000 to $20,000; price must be low. B. A. ULRICH & SONS, 90 Washington-st.

REAL ESTATE TO EXCHANGE.

EXCHANGE—ELEGANT HOUSE ON 80-FT. AUburn Park corner; equity $11,000, inc. $5,000; take vacant, flats, or mortgage, or purchase money paper; have to leave city. Owner, BOYD, 6249 Oglesby-av.

FOR EXCHANGE—VERY DESIRABLE NORTH Side flat building on section line, two miles from Court House, contains stores and 24 modern 3 to 7 room flats, comparatively new, and very substantially constructed; present annual income at reduced rental exceeds $7,500, with one or two flats vacant; incumbrance $30,000 at 5½ per cent; want for $45,000 equity at least $10,000 cash and vacant or other well located improved. Positively no propositions entertained without the cash. A. W. STANMEYER, 167 Dearborn-st., R. 314.

FOR EXCHANGE
Elegant suburban residence, house 12 rooms, hardwood finish; gas, water, large grounds, beautiful lawn and garden; 45 minutes out by railroad; will also sell furniture if desired.
JOHN R. LYMAN,
407, 225 Dearborn-st.

FARM IN LAKE CO., ILL., OR WAUKEGAN property wanted in exchange for fine new hardware and general stock in fine location; the best business opportunity in Chicago; I own entire building as well as stock and will exchange the whole if desirable. Address P V 94, Tribune office.

FOR EXCHANGE—640 ACRES TEXAS LAND FOR real estate; will assume. 1022 Unity Building.

TO EXCHANGE—WE HAVE SEVERAL VERY choice residence properties for sale or to exchange for clear vacant. International Exchange Company, 155 Washington-st., Suite 24 and 25.

WANT TO EXCHANGE FOR A SMALL FARM near Chicago or for vacant lots, a $5,000 equity in choice improved on West Side. F. W. MERRYMAN, Room 1006, 172 Washington-st.

WANTED—TO EXCHANGE NEW HARDWARE for real estate or good equity. 1022 Unity Bldg.

REAL ESTATE LOANS.

A SPECIAL FUND OF MONEY TO LOAN ON IMproved Chicago real estate at lowest market rates. Will be divided in amounts to suit.
J. H. VAN VLISSINGEN & BRO.
Estab. 1879. Major Block, 149 La Salle-st.

A FUND OF MONEY TO LOAN—ANY AMOUNT on improved property at lowest rates.
MADLUNG, EIDMANN & McCORTNEY,
422 and 423 Chamber of Commerce.

ABOUT $100,000 ALWAYS ON HAND TO LOAN at 5, 5½, and 6 per cent on improved Chicago real estate; building loans; prepayment privileges.
LOBDELL, FARWELL & CO., Owings Building.

A SPECIAL FUND ON BUSINESS PROPERTY; lowest current rates; building loans made. RICE & CREIGHTON, 119 Dearborn-st.

ALBERT WAHL, 706 CHAMBER OF COMMERCE Bldg., makes loans on city improved real estate at 5, 5½, and 6 per cent.

D. S. PLACE & CO., 145 LA SALLE-ST., LOAN money on improved and choice vacant real estate from $500 up at 6 and 7 per cent.

FARM LOANS, FIRST OR SECOND MORTGAGE loans made within 100 miles. M'DONOUGH, 134 E. Van Buren-st., R. 405.

GREENEBAUM SONS, BANKERS,
83 and 85 Dearborn-st.
LOANS MADE ON CHICAGO REAL ESTATE AT LOWEST RATES.

KINNEY & STANDISH, 108 DEARBORN-ST., have money in hand to loan on Chicago real estate in sums to suit at lowest current rates; no delay.

LOAN OF $6,000 ON IMPROVED PROPERTY; value $14,000; call and examine. 876 72d-st.

MONEY LOANED WITHOUT COMMISSION AT LOWEST CUTTENT RATES
ON IMPROVED REAL ESTATE.
R. PRINDIVILLE, Rooms 9 and 10, 122 La Salle-st.

MONEY TO LOAN AT 5, 5½ and 6 PER CENT on improved Chicago real estate; building loans.
LOEB & GATZERT,
125 La Salle-st.

MONEY TO LOAN ON IMPROVED PROPERTY—Chicago, Evanston, and other suburbs; lowest rates; building loans; large amount on inside property at 5 per cent. O. F. GIBBS, 85 Dearborn-st.

MONEY WITHOUT COMMISSION—A LARGE amount to loan at 6 per cent. Also 5 and 5½ per cent money. Building loans at current rates.
H. O. STONE & CO., 206 La Salle-st.

MONEY—ANY SUM DESIRED FROM $500 TO $50,000 on city property at lowest rates. International Exchange Company, 155 Washington-st., Suite 24 and 25.

MONEY TO LOAN—ON IMPROVED CHICAGO real estate at lowest current rates.
KOZMINSKI & CO., 164 Randolph-st.

MONEY TO LOAN—ON IMPROVED CHICAGO real estate; building loans made.
HUTCHINSON & LUFF, 1 Borden Block.

PETERSON & BAY, BANKERS, S. W. COR. LA Salle and Randolph-sts., loan money on Chicago real estate at lowest rates of interest. No delay.

ROSE, QUINLAN & CO., MORTGAGE BANKERS 70 Dearborn-st., loan money on Chicago real estate at lowest rates; also building loans made.

WE HAVE SOME GOOD EQUITIES FOR SALE. Loans made without delay.
H. C. BUNN & CO.,
407 Chamber of Commerce.

WOODRUFF & CO., 140 DEARBORN-ST.
LOANS MADE ON IMPROVED REAL ESTATE.

WANTED—LOAN OF $300 ON 4 LOTS IN Harvey; 7 per cent interest; 2½ per cent commission. F. D. PATTERSON & SON, 89 Dearborn-st.

WANTED—FOR CUSTOMER—$50,000 AT 5 PER cent on good first mortgage security. LOUIS A. SEEBERGER, 115 Monroe-st.

WANTED—$2,500, 5 YRS., PAY 7 PER CENT; security fine home in La Grange worth $6,500; A1 party. E. H. THARP, 414 Chamber Commerce.

$800, $1,000, $1,500, $2,000, $3,000, $5,000, $10,000 to loan. CUNNINGHAM, 122 La Salle-st.

PICTURES, STAMPS, COINS, ETC.

ALL STAMPS BOUGHT; BEST PRICES PAID; lists free. D. T. BIGGINSON, 150 Franklin-st.

FINANCIAL.

ABOUT MONEY—
DO YOU NEED ANY?
We make loans of any size, large or small, on household goods, pianos, horses, wagons, and warehouse receipts at very low rates, for any length of time desired. Any part of the loan can be paid at any time, thus reducing the interest as fast as the loan is paid. If you need a loan please call on us.
CHICAGO MORTGAGE LOAN CO.,
86 LA SALLE-ST. (MAIN FLOOR),
FIRST FLOOR ABOVE THE STREET.
INCORPORATED.

ALL PEOPLE IN NEED OF MONEY WILL DO WELL TO CALL AT THE OFFICE OF
FIDELITY MORTGAGE LOAN CO.
94 WASHINGTON-ST., FIRST FLOOR, ROOM 1 BETWEEN CLARK AND DEARBORN.
351 63D-ST., CORNER YALE, ENGLEWOOD
AND 9215 COMMERCIAL-AV.,
(ROOM 1 COLUMBIA BLOCK) SOUTH CHICAGO.
LOANS ON FURNITURE, PIANOS, HORSES, WAGONS, ETC., WITHOUT REMOVAL.

AS TO MONEY—DO YOU WANT ANY? I LOAN on easy terms on furniture, pianos, or your note secured by diamonds, watches, etc. I loan money for the interest and do not want your goods or property, so you need have no fear of losing them. Payments arranged on monthly installment plan or to suit your convenience. Business done quietly, without publicity. ALPHEUS M. SMITH, Investment Banker, Room 716 Chamber of Commerce, corner of Washington and La Salle-sts.

A CHANCE TO SAVE TIME AND MONEY—
THE WEST CHICAGO LOAN COMPANY,
Room 205, 185 and 187 West Madison,
N. W. Cor. of Halsted
LENDS MONEY, at very LOW RATES, on HOUSEHOLD FURNITURE, PIANOS, HORSES, WAGONS, CARRIAGES, WAREHOUSE RECEIPTS, MERCHANDISE, ETC.

ADVANCES— LOANS—
SHIELDS & BRO.,
95 Clark-st., Room 9.
Any amounts loaned on notes, mortgages, furniture, warehouse receipts, and other securities at lowest rates.

ANY SUM LOANED ON MERCHANDISE, FURNIture, notes, and other collaterals.
W. N. ALLEY, 115 Dearborn-st., Room 29.

BORROW MONEY—
Where your collaterals are safe. We charge lower rate of interest than any other collateral loan bank in the city. Large loans to private parties at a special low rate of interest. Any amount of money to loan on diamonds, watches, and jewelry.
H. BAUMAN & CO., 159 South Clark-st.

IF YOU NEED MONEY GO TO THE OLD ESTABlished and reliable house of S. HEYMAN & CO., they loan money on diamonds, watches, jewelry, seal garments, and any available collaterals. 145 E. Madison-st. Private entrance, lobby Brevoort Hotel.

I WOULD LIKE TO BORROW FROM $5,000 TO $20,000 on gilt-edge security; 10 per cent interest. J. ROTHSCHILD & CO., R. 20, 95 5th-av.

LOANS ON LIFE POLICIES, ENDOWMENTS, and tontines; same bought. 200, 167 Dearborn-st.

MONEY LOANED TO HONEST PEOPLE ON furniture, pianos, etc., without removal; advances made and goods stored. ZEIMER, 119 Dearborn, R. 53.

OLD GOLD AND SILVER BOUGHT; HIGHEST cash price paid for broken, unused, or out-of-style jewelry, silverware, etc. Victory Chemical Co., refiners, 103 State-st., Room 601.

PRIVATE PARTY WILL MAKE A FEW LOANS to honest people on furniture, pianos, etc.; low rates. Address P H 148, Tribune office.

TO LOAN—$1,000 TO $100,000, ANY SUM wanted, on city real estate; low rates; Chicago money; no delay. WILL A. MOORE, 113 Adams.

$25,000 PAID UP NON ASSESSABLE CAPItal stock for $3,000 cash; established, safe paying business; monopoly; investigate. Address L 214, Tribune office.

BUSINESS CHANCES.

BEFORE YOU INVEST IN ANY BUSINESS call and see my list of genuine bargains.
A. SCHACHNER, Business Exchange,
Room 338 Unity Bldg., 79 Dearborn-st.

CAPITALISTS WANTED TO INSPECT A money-making article for manufacturing. Call and investigate, Palmer House, Room 776, from 5 to 8 p. m.

CASH ALWAYS FOR STOCKS OF BOOTS AND shoes. Address by mail H. HOMES, 134 Market

FOR SALE—OR TRADE FOR REAL ESTATE OR good security of any kind—One of the best corner saloons on the North Side; open and doing a good business; elegant fixtures. O'Donnell & Duer Bavarian Brewing Co., corner 40th and Wallace-sts.

FOR SALE—POP CORN FACTORY, GOOD wholesale and retail business; does from $300 to $400 worth of business per month; don't answer unless you mean business. Address L 134, Tribune office.

FOR SALE—OR TRADE FOR REAL ESTATE—Some good corner saloons. Call O'Donnell & Duer Bavarian Brewing Co., Cor. 40th and Wallace sts.

FOR SALE—FRUIT AND CONFECTIONERY store; finest locality; cause, other business. Apply 607 W. Madison.

FOR SALE—NOTION, MILLINERY, AND FANCY goods stock in first-class location in this city. Address F. P. GEROW, with Edson Keith & Co.

FOR SALE—GROCERY, STOCK CLEAN, FIXtures, etc.; good stand, State-st.; want cash. Address L 120, Tribune office.

FOR SALE—OR TRADE—BEST SOFT DRINK stand at Lincoln Park; low rent. Address L 139, Tribune office.

FOR SALE—EASY TERMS, FURNITURE AND 4 years' lease one of the best paying family hotel in Chicago; no brokers. Address P O 135, Tribune.

FOR SALE—SHOP—GOOD MEAT MARKET AND two horses and wagons. Inquire at No. 147 South Water-st.

FOR SALE—FIRST-CLASS RESTAURANT, 5 minutes' walk from Court-House. Inquire 179 E. Ohio-st.; grocery store.

FOR SALE—OR WILL RENT TO GOOD BUTCHer, complete market in connection with grocery; established trade; West Side. L 173, Tribune office.

FOR SALE—CASH GROCERY; CHEAP RENT. 345 W. Van Buren-st.

GREAT BUSINESS OPENING FOR SMALL CAPital. Electric Boat company, 1223 Masonic Temple.

I HAVE TWO OF THE BEST DRUG STORES for sale, one $12,000, the other $11,000; average $80 and $100 daily; $5,000 and $6,000 cash; balance on time. A. SCHACHNER,
338 Unity Building, 79 Dearborn-st.

MEN MAKE $5 TO $10 DAY WITH OUR MAchine. Call at 153 N. Clark-st. Suction cistern cleaner.

ONE-HALF INTEREST IN A BIG PAYING BUSIness for sale by retiring partner; $12,500 required; purchaser can have position of Treasurer; references given and expected. L 218, Tribune.

PATENT TELEPHONE INDICATOR COMPANY 1517 Masonic Temple, Chicago, offer an elegant opportunity to investors in all cities having two hundred or more telephones to enter into a permanent and lucrative business; $1,000 to $5,000 required. Address I. R. BURNS, Pres.

RELIABLE BUSINESS-MAN, INVESTING $3,000 and services, can get a good opening in legitimate and profitable established business. Address P O 140, Tribune office.

RESTAURANT FOR SALE OR TRADE; FINE place; good location. Address 193 W. Madison.

THIS IS A BARGAIN—WE OFFER FOR SALE or rent the sash, door, and blind factory formerly owned by the Wisconsin Lumber and Manufacturing Company of La Crosse; large plant located in the business center, with good buildings, equipped throughout with best machinery; we urge investigation by practical men, with some means, who will manage plant for an incorporated company, organized with sufficient capital; this is one of the best openings in the country, with large trade guaranteed; refer to any of our lumbermen. Address S. W. ANDERSON, La Crosse, Wis.

WANTED—A MAN TO INVEST $6,000 IN HIGH grade established business; profits large; can act as Treasurer; will stand thorough investigation. Call R. 810, 172 Washington-st.

WANTED—A BREWERY TO START 2 HUSTlers in the saloon business; first-class references. Address L 227, Tribune office.

$150—CAN CLEAR $20 DAILY; SURE THING. Money secured. Address L 215, Tribune.

$2,500 SECURES A THREE-FOURTHS INterest in an office business and a monopoly clearing over $225 a month; absolutely no risk; business can be doubled by a hustler. W. T. COLLINS, 215 Dearborn-st., Room 402.

$4,000 CASH, BALANCE ON TIME, BUYS A steam laundry, with all machines fitted up to date, 4 horses, 3 wagons, fixtures complete, netting $3,000 per year; rent for six living rooms, store, and barn, $45. A. SCHACHNER,
338 Unity Building, 79 Dearborn-st.

$7,000 BUYS DRY GOODS STORE; AVERAGE sale $45 daily; all new stock; rent, with heat, $45. A. SCHACHNER,
338 Unity Building, 79 Dearborn-st.

LEGAL NOTICES AND PROPOSALS.

DISSOLUTION NOTICE — THE FIRM OF Augesky & Bennet has been dissolved and I will not be responsible for any transactions by my former partner. FRANK AUGESKY.

INDUSTRIAL HOME FOR THE BLIND.
CHICAGO, Ill., June 8, 1894.
Sealed proposals will be received in duplicate until 2 p. m. on the 19th day of June, 1894, for furnishing the permanent kitchen fixtures for the Industrial Home for the Blind, to be built for the State of Illinois, in accordance to the drawings and specifications, copies of which may be had at the office of Messrs. Mayo & Curry, Architects, 79 Dearborn-st.
Each bid must be accompanied by a good and sufficient bond for a sum of not less than 2 per cent of the amount of the proposal, signed by at least two good and sufficient sureties. The right is reserved to reject any or all bids or to waive any defect or informality in any bid if it be deemed in the interest of the State to do so.
All proposals received after the time stated will be returned to the bidders. All proposals to be indorsed and addressed as follows: Indorsed—Proposal for Kitchen Fixtures. Addressed—P. H. Conley, n. w. cor. of 25th and Butler-sts., Chicago. Duplicate addressed to Mayo & Curry, 79 Dearborn-st., Chicago. Immediately thereafter the bids will be opened for the first time, in the presence of the Trustees, and the contract awarded to the best responsible bidder.
P. H. CONLEY, President;
CHAS. E. SIMMONS, Secretary;
H. C. ZUTTEMEISTER,
MISS SARAH J. CONDON,
H. E. CUSHING,
Trustees.

TO THE STOCKHOLDERS OF THE WORLD'S Columbian Exposition:
The annual meeting of the stockholders and election of Directors of the World's Columbian Exposition will take place on Friday, June 15, 1894, at 10 o'clock a. m., at the offices of the company, No. 507 Rand-McNally Building, Chicago, Illinois.
The books of transfer of stock will be closed from May 15, 1894, until June 16, 1894.
H. O. EDMUNDS, Secretary.
Chicago, May 15, 1894.

SUMMER RESORTS.

EASTERN POINT, CAPE ANN.
FURNISHED FOR THE SEASON.
Beautifully located 12-room house, large private grounds; boating, fishing, and driving unsurpassed on the Eastern coast; rent very reasonable to desirable family.
JOHN B. THOMAS and EDWIN READ,
45 Milk-st., Boston, Mass.

STORE AND OFFICE FIXTURES.

FOR SALE—SECOND-HAND BANK SAFE, good as new. Call at 87 Fifth-av. or write for particulars.

FOR SALE—SECOND-HAND SCREW DOOR bank safe, as good as new; cheap. A. B. BRIGHTMAN, Davenport, Ia.

LARGEST STOCK AND CHEAPEST PLACE in the city to buy safes. MOSLER, BAHRMANN & CO., 49 Wabash-av.

FOR SALE—LARGE ASSORTMENT OF GOOD second-hand safes; low prices. 52 Wabash-av.

SECOND-HAND SAFES BOUGHT AND SOLD. WALTER L. SCOTT, 55 Dearborn-st.

FOR SALE—SECOND-HAND SAFES; LOWEST prices ever offered. W. S. DIX, 49 Dearborn-st.

COME AND SEE OUR $16, $18, AND $22.50 OAK curtain desks. The leading prices of today. Revolving chairs, $2.50 to $5. City Office Furniture Co., 86 Lake-st.

FOR SALE—A SODA FOUNTAIN IN FIRST-class order, the Arctic; 10 drafts; wall apparatus; sell cheap; must have money. MRS. H. A. CRADDOCK, 9100 Erie-av., S. Chicago.

SHOWCASES, WALLCASES, STORE FIXTURES, sectional office partitions, etc., at your own price. CHAS. F. KADE & CO., Mgrs., 216 E. Lake.

2 SHOWCASES FOR SALE CHEAP, WITH counters, stands. 1223 Masonic Temple.

BARTER AND EXCHANGE.

EXCHANGE—CALIGRAPH AND TWO GOOD watches for horse and buggy. D W 282, Tribune.

TO INTRODUCE OUR FAVORITE BRANDS will exchange cigars for real estate; good equities for anything of real value. Address P N 10, Tribune office.

TO EXCHANGE—GOOD 5-OCTAVE ORGAN. What have you? Address L 124, Tribune office.

TO TRADE—COMPLETE MEAT MARKET OUTfit to exchange for vacant lots. L 149, Tribune.

WILL EXCHANGE FINE DIAMOND FOR FURniture of 7 or 9 rooms. 1022 Unity Bldg.

WATCHES, JEWELRY, ETC.

CASH PAID FOR DIAMONDS, OLD GOLD watches. J. M. BREDT & CO., 609 Columbus Bldg. 103 State-st. Diamonds and watches at wholesale.

OLD GOLD AND SILVER BOUGHT; HIGHEST cash price paid. Refinery, 253 W. Madison-st.

MISCELLANEOUS.

A FIRST-CLASS CASH REGISTER FOR SALE cheap. Address L 144, Tribune office.

BUGS, ROACHES, MOTHS—IF YOUR ROOMS are infested call and see Coman Powders; for sale same place for 20 years. 2936 Dearborn-st.

MIMEOGRAPH COPYING AT CUT PRICES. Telephone main 594, R. 814, 171 La Salle-st.

VAUGHAN'S CHICAGO PARKS GRASS SEED the best and cleanest; used at World's Fair. VAUGHAN'S Seed Store, 88 State.

STEAMSHIP LINES.

Ocean Navigation.

INTERNATIONAL NAVIGATION COMPANY'S LINES.
AMERICAN LINE.
NEW YORK TO SOUTHAMPTON.
Shortest and most convenient Route to London. Pier to Pier—No transfer by tender. No tidal delays. Close connection at Southampton for Havre and Paris by special fast twin-screw channel steamers.
New York...June 20, 11 am | Chester......July 4, 6 pm
Paris.........June 27, 11 am | New York...July 11, 11 am
AND
PHILADELPHIA TO QUEENSTOWN, LIVERPOOL.
Every Wednesday.
Exceptionally good second-class and steerage accommodations.
RED STAR LINE.
NEW YORK TO ANTWERP.
Short and direct route to the Continent.
Waesland..June 20, 7 am | Rhynland..July 4, 6:30 am
Friesland..Je. 27, 12:30 pm | Westernland..Jy 11, 12:30 pm
AND
PHILADELPHIA TO ANTWERP
Every alternate Wednesday.
INTERNATIONAL NAVIGATION COMPANY,
32 Clark-st., Chicago.

NORTH GERMAN LLOYD S. S. CO.
SHORT ROUTE TO LONDON.
FAST EXPRESS STEAMERS.
I. cabin, $90; II. cabin, $50 and $60.
To Southampton (London), BREMEN.
Aller..Sat...June 16, 9 am | Trave..Tues...July 3, 9 am
Lahn..Tues...June 19, 9 am | Saale....Sat...July 7, 9 am
Havel..Tue...June 26, 11 am | Spree..Tues...July 10, noon
Kaiser(W.II)June 30, 2 pm | Elbe.....Sat...July 14, 7 am
MEDITERRANEAN SERVICE.
NEW YORK—GIBRALTAR—GENOA.
Fulda.......June 16, 9 am | Fulda.........Aug. 25, noon
Werra.......July 5, 4 pm | Werra.......Sept. 15, 10 a m
Fulda.......July 21, 10 am | Kaiser.......Sept. 22, noon
Werra.......Aug. 11, noon | Fulda.........Oct. 6, 10 am
Cabin rates from $80 upward.
H. CLAUSSENIUS & CO.,
General Western Agents,
80 Fifth-av., Chicago.

THE OLD RELIABLE CUNARD MAIL LINE
Established 1840.
"CAMPANIA" and "LUCANIA."
The New Twin Screw Steamships, 620 feet long, 12,950 tons, 30,000 horse-power, positively the largest, fastest, and most magnificent in the world
"UMBRIA" and "ETRURIA."
520 feet long, 8,500 tons, 14,500 horse-power, and others, comprising an incomparable fleet of fast Express passenger steamers.
ALL RECORDS BROKEN. 5 DS., 12 HRS., 7 MIN.
The character, record, and general reputation of this line for SAFETY, COMFORT, and SPEED (having never lost a passenger during the 53 years of its existence) needs no comment.
F. G. WHITING, Mgr. West. Dept., 131 Randolph-st.

HAMBURG-AMERICAN LINE.
Express Steamer Service.
New York, Southampton (London, Paris), Hamburg —Magnificent new twin screw steamers of 13—16,000 h. p. This line holds the record for fastest time to London and the Continent.
Normannia........June 7 | Furst Bismarck....July 12
Furst Bismarck...June 14 | Columbia..............July 19
Columbia............June 21 | Normannia...........Aug. 2
Augusta Victoria..June 28 | Furst Bismarck......Aug. 9
Normannia..........July 5 | Columbia..............Aug. 16
Hamburg-American Line. Gen. Passage office:
125 La Salle-st., Chicago.

COMPAGNIE GENERALE TRANSATLANTIQUE
FRENCH LINE TO HAVRE—PARIS.
EVERY SATURDAY.
Company's entire fleet composed of large, fast express steamers, which make the voyage regularly in one week; no crossing of Channel, no tedious delay at seaport. MAURICE M. KOZMINSKI,
General Western Agent, 166 Randolph-st.

"GAZE'S TOURS" TO EUROPE, '94, UNEQUALED facilities. Tickets by all lines at lowest rates. Select parties in June, July, and August. Send for programmes. H. GAZE & SONS, Tourist Agents and Bankers, 204 S. Clark-st., Chicago. Est. 1844.

Lake Navigation.

GOODRICH STEAMERS—
Daily for Racine, Milwaukee, Sheboygan, Manitowoc, Ludington, & Manistee at *7 p. m.
For Grand Haven, Muskegon, Grand Rapids, etc., daily at 7:30 p. m.
For Kewaunee and Ahnapee—Tuesday, Thursday, and Saturday at 7 p. m.
For Sturgeon Bay, Green Bay, Menominee, Manistique Monday and Thursday at 7 p. m. (Thursday boat does not call at Manistique.)
Office & docks foot Michigan-av. *Sunday excepted

OFFICIAL CITY TICKET OFFICE L. M. & L. S. T. Co., including new express steamer Manitou, Mississippi River steamers, and general ticket agency for all lines of lake and river steamers. Call or send for tourist program. WM. A. FLETCHER, Agent, 204 S. Clark-st., Chicago.

CITY TICKET OFFICE FOR LAKE MICHIGAN and Lake Superior Trans. Co., Goodrich Line, and for all lake steamers; send for summer book. 234 S. Clark-st. THOS. COOK & SON., Agts.

GAZE'S AMERICAN TOURS, ROUTES, AND Rates, via Lake, River, and Rail, to all summer resorts; don't decide on any route before sending for program. H. GAZE & SONS, Tourist Agents (Esth. 1844), 204 S. Clark-st., Chicago.

RAILWAY TIME TABLES.

WESTERN.

CHICAGO, ROCK ISLAND & PAC. RY.—PASSENger Station, Van Buren-st., one block south Board of Trade. City ticket office, 104 Clark-st.

Trains	Leave.	Arriv.
Fast Mail to Des Moines	* 3:00 am	o 8:30 pm
Illinois, Iowa, and Peoria Ex.	*10:35 am	* 2:30 pm
Leavenworth and Kansas City	* 3:30 pm	* 8:10 am
Minneapolis, St. P. & Sioux Falls	* 3:30 pm	*12:00 n'n
Joliet Accommodation	* 4:05 pm	* 9:45 am
Peru Accommodation	† 4:50 pm	† 9:50 am
St. Jo. Atchison & Kansas City, Denver, Colo. Spgs. & Pueblo	* 6:00 pm	*10:00 am
Fort Worth and Texas Express	* 6:00 pm	*10:00 am
Denver, Colo. Spgs. & Pueblo via Omaha & Lincoln (Big Five) Vestibuled	*10:00 pm	* 8:10 am
Omaha and St. Paul Night Ex.	‡10:10 pm	¶ 7:30 am
Peoria and Denver Night Ex.	‡10:10 pm	¶ 7:30 am

*Daily. †Ex. Sunday. ‡Ex. Saturday. ¶Ex. Monday. oReturns daily as local from Des Moines.

CHICAGO & ALTON.—UNION PASSENGER STAtion, Canal-st., between Madison and Adams-sts. Ticket office 195 South Clark-st.

*Daily. †Daily except Sunday	Leave.	Arrive.
Pacific Vestibuled Express	† 2:00 pm	1:15 pm
Kansas City & Denver Limited	* 6:00 pm	9:45 am
Kansas City, Colorado & Utah	*11:30 pm	8:00 am
St. Louis Limited	*11:00 am	4:55 pm
St. Louis Palace Express	* 8:45 pm	7:30 am
Springfield & St. Louis Day Ex.	* 9:00 am	7:00 pm
Springfield & St. Louis Night Ex	*11:30 pm	7:30 am
Joliet and Dwight Accom.	* 5:00 pm	† 8:45 am

CHICAGO GREAT WESTERN RY. CO.—GRAND Central Station, Fifth-av. and Harrison-st. City office, Clark and Jackson-sts. (Phenix Bldg.)

*Daily. †Daily except Sunday.	Leave.	Arrive.
†St. Paul and Minneapolis	7:25 am	11:20 pm
†Iowa and Kansas Express	7:25 am	12:20 pm
*Sycamore and Byron	3:10 pm	10:20 am
†St Charles and Sycamore	5:35 pm	7:50 am
*St. Paul and Minneapolis	6:00 pm	9:10 am
*Des M., St. Joe and Kansas City	6:00 pm	9:10 am

CHICAGO & EASTERN ILLINOIS RAILROAD—Ticket offices, 230 Clark-st., Auditorium Annex and Passenger Station, Dearborn and Polk-sts.

*Daily. †Except Sunday.	Leave.	Arrive.
Terre Haute and Evansville	† 7:05 am	† 6:02 pm
Danville & Ind. Mineral Spr'gs	†12:55 pm	* 9:10 am
Chicago and Nashville Limited	* 4:30 pm	*10:15 am
Terre Haute and Evansville	*10:20 pm	* 6:55 am
Paris, Marshall and Cairo	† 7:05 am	9:40 pm

CHICAGO AND WEST MICHIGAN RY. STATION, foot of Twelfth-st. (Mich. Central). City ticket office, 67 Clark-st. Commercial Agent, 193 Clark-st

*Every day. †Week days.	Leave.	Arrive.
Grand Rapids and Petoskey	† 8:15 am	† 6:50 pm
Grand Rapids, parlor car	† 5:45 pm	† 1:25 pm
Grand Rapids and Petoskey	*11:45 pm	* 6:45 am

WISCONSIN CENTRAL LINES—*Da. †Ex. Sun. ‡Ex. Sat.

	Leave.	Arrive.
St. Paul, Minneapolis and Pacific Express	* 6:05 pm	* 7:00 am
	*11:30 pm	* 9:50 am
Ashland and Duluth	* 6:05 pm	* 9:50 am
Ashland and Iron towns	x11:30 pm	† 9:15 pm
Chip. Falls and Eau Claire Ex.	† 8:30 am	† 9:15 pm
Waukesha Special	† 5:00 pm	† 9:15 am
Stevens Point Local	† 1:25 pm	† 2:15 pm
Waukesha Spl., Sundays only	8:30 am	8:30 pm
Burlington Passenger	* 3:45 pm	*10:00 am

RAILWAY TIME TABLES.

WESTERN.
Continued.

CHICAGO AND NORTHWESTERN RAILWAY—Ticket offices, 208 and 209 Clark-st. Oakley-av. Station, and depot corner Wells and Kinzie-sts.

	Leave.	Arrive.
Co Bluffs, Omaha, Des Moines, Denver, Lincoln, Sioux City, Ogden, Salt Lake, San Francisco, Portland	†12:15 pm	† 2:15 pm
	* 6:30 pm	* 8:15 am
	*10:30 pm	* 9:30 am
	*10:40 pm	* 7:00 am
Black Hills and Deadwood	* 6:30 pm	* 8:15 am
Duluth and the Superiors	* 6:30 pm	* 9:30 am
St. Paul, Minneapolis, Madison, La Crosse, Winona, and the Northwest	† 8:15 am	¶ 8:00 pm
	* 6:30 pm	* 9:30 am
	*10:15 pm	* 9:35 pm
Winona, Minn., and So. Dakota	§ 6:59 pm	¶ 8:00 am
Iowa and the Dakotas	§ 6:30 pm	¶ 8:15 am
Fond du Lac, Oshkosh, Neenah, Green Bay, Menominee	†11:30 am	* 6:15 pm
	* 8:00 pm	* 7:35 am
Oshkosh, Appleton, F. Howard	‡ 3:00 pm	† 1:15 pm
Ashland, Hurley, Bessemer, Ironwood and Rhinelander	‡ 3:00 am	† 7:35 am
	‡ 5:00 pm	†10:05 am
Marquette & Lake Superior	‡ 3:00 am	† 9:30 pm
	‡ 8:00 pm	† 7:35 am

Milwaukee & Racine—Leave, †3:00 a. m., †7:00 a. m., *8:30 a. m., †11:30 a. m., †2:00 p. m., *3:00 p. m., *5:00 p. m., *8:00 p. m., *11:00 p. m.; arrive, *7:35 a. m., †9:30 a. m., *10:05 a. m., *11:30 a. m., *1:15 p. m., †4:00 p. m., *6:15 p. m., *9:00 p. m.
Waukesha—Lv., †7:00 a. m., *8:30 a. m., *3:00 p. m., 5:00 p. m.; ar., *10:05 a. m., †1:15 p. m., †4 p. m., †6:15 p. m.
Rockford and Freeport—Lv. †7:00 a. m., †10:15 a. m., *4:15 p. m., †11:30 p. m. Ar.—†10:30 a. m., †3:15 p. m., †5:55 p. m., †11:10 p. m.
*Daily. †Ex. Sun. ¶Ex. Mon. ‡Ex. Sat. §Sun only

CHICAGO, MILWAUKEE AND ST. PAUL RY City ticket office, 207 Clark-st. Telephone No. 2190 Main. Union Passenger Station, Canal, Adams and Madison-sts.

	Depart.	Arrive.
La Crosse, Winona, St. Paul and Minneapolis	† 8:30 am	* 7:00 am
	* 6:30 pm	* 7:00 pm
	*10:30 pm	† 3:40 pm
Council Bluffs, Omaha and Sioux City	* 6:15 pm	¶ 7:00 am
	†10:35 pm	* 9:40 am
Dubuque	‡ 6:15 pm	¶ 9:40 am
do	†10:35 pm	¶ 7:15 am
Cedar Rapids and Dubuque	† 1:00 pm	† 2:00 pm
Cedar Rapids and Kansas City	†10:35 pm	¶ 7:15 am
Northern Iowa, Southern Minnesota, and Central Dakota	‡ 6:15 pm	¶ 7:15 am
	‡ 8:00 pm	¶ 7:00 am
	†10:35 pm	¶ 9:40 am
Green Bay, Northern Wisconsin and Mich. Peninsula	†11:30 am	* 7:00 am
	* 8:00 pm	† 9:40 pm

Milwaukee, leave, *8:30 a. m., †11:30 a. m., †3:00 p. m., *6:30 p. m., *8:00 p. m., *10:30 p. m. Arrive, *7:00 a. m., †10:15 a. m., *11:30 a. m., †1:00 p. m., †3:15 p. m., *6:15 p. m., *9:40 p. m.
*Daily. †Daily except Sunday. ‡Daily except Saturday. ¶Daily except Monday.

ILLINOIS CENTRAL—ALL THROUGH TRAINS from Central Station, 12th st. and Park row. Trains for the south can also be taken from 22d-st., 39th-st., and Hyde Park Stations. Tickets at city office, 194 S. Clark-st., and at Auditorium Hotel.

	Leave.	Arrive.
N. Orleans Limited & Memphis	* 1:35 pm	* 5:00 pm
St. Louis Diamond Special	* 9:00 pm	* 7:35 am
St. Louis Day Train	† 8:30 am	* 5:00 pm
Springfield and Decatur	† 9:00 pm	* 7:35 am
New Orleans Fast Mail	* 3:00 am	*12:20 am
Chicago and Cairo	† 8:30 am	† 7:00 pm
Bloomington Passenger	† 3:00 am	† 7:00 pm
Chicago & New Orleans Exp.	* 8:00 pm	* 7:00 am
Gilman and Kankakee	* 4:10 pm	*10:25 am
Rockford, Dubuque, Sioux City & Sioux Falls Fast Line	* 2:00 pm	* 1:10 pm
Rockf'd, Dubuque, Sioux City	a11:35 pm	* 6:50 am
Rockford Passenger	* 3:00 pm	*10:20 am
Rockford and Freeport	† 5:00 pm	† 7:30 pm
Dubuque & Rockford Express		† 7:30 pm

aOn Saturday night runs to Dubuque only. *Daily. †Daily except Sunday.

ATCHISON TOPEKA AND SANTA FE R. R.—
SANTA FE ROUTE.
Trains leave Dearborn Station, cor. Dearborn and Polk-sts. Ticket office 212 Clark, cor. Adams.

*Daily †Except Sunday	Leave.	Arrive.
Galesburg and Ft. Madison Ex.	† 8:30 am	† 5:50 pm
Streator, Pekin and Peoria Ex.	† 1:20 pm	† 1:30 pm
Colorado and Utah Express	* 5:00 pm	*11:00 am
Fort Worth and Galveston Ex.	* 5:00 pm	*11:00 am
Joliet and Streator Express	* 6:00 pm	*10:12 am
California Limited	* 9:30 pm	* 9:15 am
California Fast Express	* 9:30 pm	* 9:15 am
Kansas City Fast Mail	* 9:30 pm	* 9:15 am
Joliet Express	†11:32 pm	† 8:50 am
Kansas City Express	* 3:00 am	* 7:00 am

BURLINGTON ROUTE, C., B. AND Q. RAILroad—Berths and tickets at No. 211 Clark street and Union Passenger Station. Canal and Adams-sts.

	Leave.	Arrive.
Galesburg and Streator	† 8:30 am	† 6:25 pm
Rockford and Forreston	† 8:30 am	† 2:15 pm
Local Points, Illinois and Iowa	*11:35 am	* 2:15 pm
Rockford, Sterling, Mendota	† 4:30 pm	†10:35 am
Streator and Ottawa	† 4:30 pm	†10:35 am
Omaha, C. Bluffs & Neb. points	* 6:32 pm	* 6:45 am
Deadwood and the Black Hills	* 6:32 pm	* 6:45 am
Kas. Cy., St. Joe & Leavenw'th	* 6:10 pm	* 9:35 am
All points in Texas	* 6:10 pm	* 9:35 am
St. Paul and Minneapolis	* 6:25 pm	* 9:00 am
St. Paul and Minneapolis	*11:20 pm	*10:30 pm
Ka.s Cy., St. Joe. & Leavenw'th	*10:30 pm	* 6:45 am
Omaha, Lincoln and Denver	*10:30 pm	* 8:20 am

*Daily. †Daily except Sunday.

EASTERN.

MICHIGAN CENTRAL, NEW YORK CENTRAL and Boston and Albany railroads—"The Niagara Falls Route." Trains leave new Central Station on Lake-Front, foot of Park row, 22d-st., 39th-st., and Hyde Park. City Ticket Office, 67 Clark-st.

June 10, 1894.	Leave Chicago.	Arrive Chicago.
Mail and Express	† 6:50 am	† 6:35 pm
Gr. Rapids Solid Train via New Buffalo and C. and W. M. Ry.	† 8:15 am	† 6:50 pm
North Shore Limited	* 9:05 am	* 4:30 pm
New York & Boston Special	*10:30 am	* 2:00 pm
Fast Eastern Express	* 3:30 pm	* 9:00 pm
Grand Rapids Line via Kalamazoo & G. R. & I. R. R.	† 3:30 pm	† 9:00 pm
Kalamazoo Accommodation	† 4:15 pm	†11:10 am
Gr. Rapids Solid Train via New Buffalo and C. and W. M. Ry.	† 5:45 pm	† 1:25 pm
Detroit Night Express	† 9:05 pm	* 7:10 am
Sag., Bay City & Detroit Line	* 9:35 pm	* 7:10 am
Atlantic Express	*11:30 pm	* 7:50 am
Grand Rapids Line via Kalamazoo and G. R. and I. R. R.	*11:30 pm	* 7:10 am
Gr. Rapids Solid Train via New Buffalo and C. and W. M. Ry.	*11:45 pm	* 6:45 am

*Daily. †Except Sunday.

THE PENNSYLVANIA LINES, CHICAGO UNION PASSENGER STATION, Adams, Canal, and Madison streets. TICKET OFFICES at Station, at 248 South Clark Street, corner Jackson, and at Auditorium Hotel.

THROUGH TRAINS RUN AS FOLLOWS:
*Daily. †Daily except Sunday.

FROM CHICAGO TO	LEAVE.	ARRIVE.
Mansfield and Pittsburgh	† 7:30 am	* 8:00 am
Indianapolis and Louisville	* 8:30 am	* 8:00 am
Dayton and Cincinnati	* 8:30 am	* 5:45 pm
The Keystone Express	*11:00 am	* 7:15 am
Columbus and the East	*11:00 am	* 5:00 pm
Baltimore and Washington	*11:00 am	* 5:00 pm
Philadelphia and New York	*11:00 am	* 5:00 pm
Mansfield and Pittsburgh	* 3:15 pm	* 9:00 pm
Baltimore and Washington	* 3:15 pm	* 9:00 pm
Philadelphia and New York	* 3:15 pm	* 9:00 pm
The Pennsylvania Limited	* 5:30 pm	* 9:00 am
Pittsburgh and Washington	* 5:30 pm	* 9:00 am
Philadelphia and New York	* 5:30 pm	* 9:00 am
Indianapolis and Louisville	* 8:20 pm	* 7:30 am
Dayton and Cincinnati	* 8:20 pm	* 7:30 am
Columbus and the East	* 8:20 pm	* 7:30 am
Youngstown and New Castle	*11:30 pm	* 9:00 pm
Pittsburgh and the East	*11:30 pm	* 9:00 pm

WABASH RAILROAD—TRAINS LEAVE FROM Dearborn Station, corner Polk and Dearborn-sts. Ticket office, 201 Clark-st., 221 Michigan-av.

*Daily. †Ex. Sunday. ‡Ex. Mon.	Leave.	Arrive.
St. Louis & Peoria Limited	*10:50 am	* 5:30 pm
St. Louis & Texas Express	* 8:10 am	* 6:35 pm
Kansas City & Texas Express	† 2:32 pm	†12:35 pm
St. Louis & Peoria Vestibule Ex	* 9:00 pm	* 7:30 am
Forest Accommodation	* 4:35 pm	*10:10 am
Detroit, New York & Bos. Lim.	* 3:00 pm	*10:15 pm
Detroit, New York & Boston Ex	*10:30 pm	* 7:15 am
Toronto & Montreal Express	* 3:00 pm	†10:50 am
Toronto & Montreal Local Ex.	*10:30 pm	* 7:15 am
Chicago & Detroit Local	† 8:32 am	† 5:57 pm

BALTIMORE AND OHIO—DEPOT GRAND CENtral Passenger Station. City office, 193 Clark.

No extra fares are charged on the B. and O. Limited trains.	Leave.	Arrive.
Local	† 6:05 am	† 6:40 pm
New York and Washington Vestibuled Express	*10:45 am	* 9:00 pm
New York, Washington, Pittsburg Vestibuled	* 3:00 pm	*11:05 am
Walkerton Accommodation	* 5:25 pm	† 9:45 am
Pittsburg, Cleveland, Wheeling and Columbus Ex.	* 6:45 pm	* 7:20 am

*Daily. †Except Sunday.

THE LAKE SHORE ROUTE, NEW YORK CENtral & Hudson River, Boston & Albany Railways.—Depot, Van Buren-st., opposite Board of Trade Block. Ticket offices—66 Clark-st., depot, and 22d-st.

†Daily. *Ex. Sun. ‡Ex. Mon.	Leave.	Arrive.
Chicago and Buffalo Accom.	* 7:10 am	‡ 9:20 pm
Fast New York Mail	† 8:00 am	† 9:20 pm
Chicago and Boston Special	†10:30 am	† 2:00 pm
Toledo Accommodation	* 3:10 pm	*10:20 am
Chicago & New York Limited	† 5:30 pm	† 9:45 am
New York & Boston Express	† 8:45 pm	† 7:35 am
New York Express	†10:45 pm	† 8:00 pm

NICKEL PLATE—THE NEW YORK, CHICAGO and St. Louis R. R. Depot, 12th-st. viaduct, corner Clark-st.

*Daily. †Daily except Sunday.	Leave.	Arrive.
Chi. & Cleveland Mail & Ex.	† 7:35 am	8:10 pm
New York and Boston Express	* 2:00 pm	9:35 pm
New York and Boston Express	* 9:20 pm	8:00 am

For rates and sleeping car accommodations call on or address Henry Thorne, Ticket Agent, 199 Clark-st., Chicago, Ill.

MONON ROUTE—LOUISVILLE, NEW ALBANY and Chicago railway—Depot, Dearborn Station. Ticket offices, 232 Clark-st. Auditorium Hotel.

Trains.	Leave.	Arrive.
Indianapolis and Cincinnati	10:15 am	5:30 pm
Indianapolis and Cincinnati	8:32 pm	7:40 am
Lafayette and Louisville	8:32 pm	7:40 am
Lafayette and Louisville	10:15 am	6:00 pm
Lafayette Accommodation	3:23 pm	10:48 am

BIG FOUR ROUTE—DEPOTS, CENTRAL STAtion, 12th-st. and Park row, and 22d and 39th-sts. Ticket offices at 234 Clark-st. and Auditorium Hotel

All trains daily.	Leave.	Arrive.
Cincinnati Day Express	9:00 am	5:30 pm
Lafayette and Indianapolis	9:00 am	5:30 pm
Cincinnati Night Express	8:30 pm	7:30 am
Lafayette and Indianapolis	8:30 pm	7:30 am

ERIE LINES (CHICAGO AND ERIE RAILROAD) —Ticket offices 242 Clark-st., Grand Pacific Hotel and Dearborn Station, Polk-st., cor. Fourth-av.

*Daily. †Daily except Sundays.	Leave.	Arrive.
Marion Local	† 7:30 am	5:35 pm
New York and Boston	* 2:00 pm	7:55 pm
Jamestown and Buffalo	* 2:00 pm	7:55 pm
North Judson Accommodation	* 5:15 pm	9:10 a
New York and Boston	* 7:45 pm	7:25
Columbus and Norfolk, Va.	* 7:45 pm	

...Y TIME TABLES.

...WESTERN.
Continued.

NORTHWESTERN RAILWAY—...5 and 208 Clark-st. Oakley-av. ...orner Wells and Kinzie-sts.

	Leave.	Arrive.
...sMoines, ...Sioux ...Lake, San ...d...	†12:15 pm, * 6:30 pm, *10:30 pm, *10:40 pm	† 2:15 pm, * 8:15 am, * 9:30 am, * 7:00 am
...lwood...	* 6:30 pm	* 8:15 am
...eriors...	* 6:30 pm	* 9:30 am
...lls, Madi... ...nona, and...	* 8:15 pm, * 6:30 pm, *10:17 pm	* 8:00 am, * 9:30 am, * 9:30 am
...So. Dakota	* 6:59 pm	* 9:35 pm
...osh, Nes-... ...nominee...	* 6:30 pm, *11:30 am, * 8:00 pm	* 8:00 am, * 8:15 am, * 6:15 pm
...P.Howard...	* 5:00 pm	* 7:35 am
...essemer, ...nelander	* 8:00 am, * 5:00 pm	* 1:15 pm, *10:05 am
...Superior	* 3:00 am, * 5:00 pm	* 9:30 pm, * 7:35 am

...ne—Leave, †3:00 a. m., †7:00 a. m., †12:00 p. m., *3:00 p. m., *5:00 p. m., †6:00 p. m.; arrive, †7:35 a. m., †9:30 ...:30 a. m., *1:15 p. m., †4:00 p. m.

...:00 a. m., †8:30 a. m., *3:00 p. m., ...5 a. m., †1:15 p. m., ...p. m.

...esport—Lv. †7:00 a. m., †10:15 a. ...30 p. m. Ar.—†10:30 a. m., †2:15 ...1: p. m.

*Ex. Mon. ‡Ex. Sat. §Sun only

...WAUKEE AND ST. PAUL R'Y, ...207 Clark-st. Telephone No. ...Passenger Station, Canal, Adams...

	Depart.	Arrive.
...St. Paul...	† 8:30 am, * 6:30 pm, *10:30 pm	* 7:00 am, * 9:30 am, * 9:40 pm
...maha and...	* 6:15 pm, *10:35 pm	* 9:30 am, * 7:15 am
...	* 6:15 pm	* 9:40 am
...	*10:35 pm	* 7:15 am
...Dubuque...	*10:35 pm	* 7:15 am
...Kansas City...	† 1:00 pm	† 2:00 pm
...Southern...	*10:35 pm	* 7:15 am
...entral Da-...	*6:15 pm, † 8:00 pm	* 7:15 am, † 7:00 am
...rn Wisconsin... ...insula	*10:35 pm, †11:30 am, * 8:00 pm	* 9:40 am, * 7:00 am, * 9:40 pm

...:30 a. m., †11:30 a. m., †3:00 p. m., ...:00 p. m., *10:30 p. m. Arrive, ...m., †11:30 a. m., †11:00 p. m., ...m., *9:40 p. m. ...ept Sunday. ...ept Monday. ‡Daily except Sat-...

...TRAL—ALL THROUGH TRAINS ...Station, 12th st. and Park row, ...th can also be taken from 22d-st. ...e Park Stations. Tickets at city ...k-st., and at Auditorium Hotel.

	Leave.	Arrive.
...d & Memphis... ...d Special... ...in... ...ecatur... ...Mail...	† 1:35 pm, * 9:00 pm, * 8:30 am, * 9:00 pm, * 8:30 am	* 5:00 pm, * 7:35 am, * 5:00 pm, * 7:35 am, *12:20 pm
...senger... ...leans Exp... ...akes...	* 3:00 am, * 8:00 pm, * 4:10 pm	* 7:00 pm, * 7:00 am, *10:25 am
...ue, Sioux City ...st Line... ...e, Sioux City... ...ager... ...eport... ...ord Express...	† 2:00 pm, *11:35 pm, * 3:00 pm, * 5:00 pm	† 1:10 pm, * 6:50 am, *10:20 am, † 7:30 pm, * 7:30 pm

...ht runs to Dubuque only. *Daily. ...day.

...OPEKA AND SANTA FE R. R.—...ANTA FE ROUTE. ...earborn Station, cor. Dearborn and ...ffice 212 Clark, cor. Adams.

	Leave.	Arrive.
...Sunday		
...Madison Ex... ...d Peoria Ex... ...n Express... ...alveston Ex... ...Express... ...ress... ...Mail... ...ss...	† 8:30 am, † 5:00 pm, * 5:00 pm, * 5:00 pm, * 6:00 pm, * 9:30 pm, * 9:30 pm, * 9:30 pm, *11:32 pm, * 3:00 am	† 5:50 pm, * 9:00 am, *11:00 am, *11:00 am, *10:12 am, * 9:15 am, * 8:20 am, * 9:15 am, * 8:50 am, * 7:00 am

...ROUTE, C., B. AND Q. RAIL-...d tickets at No. 211 Clark street ...ger Station, Canal and Adams-sts.

	Leave.	Arrive.
...reator... ...reston... ...ols and Iowa... ...ge, Mendota... ...nd... ...Neb. points... ...Black Hills... ...Leavenw'th... ...ess... ...eapolis... ...eapolis... ...Leavenw'th... ...nd Denver...	† 8:30 am, † 8:30 am, *11:35 am, † 4:30 pm, † 4:30 pm, * 6:32 pm, * 6:32 pm, * 6:10 pm, * 6:10 pm, * 6:25 pm, *11:20 pm, *10:30 pm, *10:30 pm	* 6:25 pm, † 6:25 pm, † 2:15 pm, †10:35 am, †10:35 am, * 6:45 am, * 8:20 am, * 9:35 am, * 9:35 am, * 9:00 am, †10:30 am, * 6:45 am, * 8:20 am

...xcept Sunday.

EASTERN.

...CENTRAL, NEW YORK CENTRAL ...d Albany railroads—"The Niagara ...ains leave new Central Station on ...Park row, 22d-st., 39th-st., and ...Ticket Offices, 67 Clark-st.

1894.	Leave Chicago.	Arrive Chicago.
...	† 6:50 am	† 6:35 pm
...Train via New ...d W. M. Ry. ...ited... ...on Special...	† 8:15 am, * 9:05 am, *10:30 am, * 3:30 pm	* 6:50 pm, * 4:30 pm, * 2:00 pm, * 9:00 pm
...via Kala-... ...A I. R. R... ...modation...	† 3:30 pm, † 4:15 pm	† 9:00 pm, †11:10 am
...Train via New ...d W. M. Ry... ...Express... ...Detroit Line...	† 5:45 pm, * 9:35 pm, * 9:35 pm, *11:30 pm	† 1:25 pm, * 7:10 am, * 7:10 am, * 6:45 am
...e via Kalama-... ...d I. R. R... ...Train via New ...nd W. M. Ry.	*11:30 pm, *11:45 pm	* 7:10 am, * 6:45 am

...Sunday.

...VANIA LINES, CHICAGO UNION ...ATION, Adams, Canal, and Madison ...OFFICES at Station, at 248 South ...rner Jackson, and at Auditorium ...TRAINS RUN AS FOLLOWS: ...*Daily except Sunday.

	LEAVE.	ARRIVE.
...tsburgh... ...Louisville... ...ress... ...s East... ...ashington... ...New York... ...tsburgh... ...shington... ...New York... ...shington... ...Limited... ...ashington... ...New York... ...Louisville... ...nnati... ...East... ...New Castle... ...e East...	* 7:30 am, * 8:30 am, * 8:30 am, *11:00 am, *11:00 am, *11:00 am, * 3:15 pm, * 3:15 pm, * 3:15 pm, * 5:30 pm, * 5:30 pm, * 5:30 pm, * 5:30 pm, * 8:20 pm, * 8:20 pm, * 8:20 pm, *11:30 pm, *11:30 pm	* 8:00 am, * 5:45 pm, * 5:45 pm, * 5:45 pm, * 5:00 pm, * 5:00 pm, * 9:00 pm, * 9:00 pm, * 9:00 pm, * 9:00 am, * 9:00 am, * 9:00 am, * 9:00 am, * 7:30 am, * 7:30 am, * 7:30 am, * 9:00 pm, * 9:00 pm

...LROAD—TRAINS LEAVE FROM ...ation, corner Polk and Dearborn-...201 Clark-st., 221 Michigan-av.

...ay. ‡Ex. Mon.	Leave.	Arrive.
...a Limited... ...Express... ...nas Express... ...s Vestibule Ex... ...ation... ...t & Bos. Lim... ...& Boston Ex... ...el Express... ...al Local Ex... ...Local...	*10:50 am, * 8:10 am, † 2:32 pm, * 9:00 pm, * 4:35 pm, * 3:00 pm, *10:30 pm, * 3:00 pm, *10:30 pm, † 8:32 am	* 5:30 pm, * 6:35 pm, †12:35 pm, * 7:30 am, *10:10 am, *10:15 pm, * 7:15 am, †10:50 am, * 7:15 am, † 5:57 pm

...ND OHIO—DEPOT GRAND CEN-...Station. City office, 193 Clark.

...s charged on ...mited trains.	Leave.	Arrive.
...ashington Ves-...	† 6:05 am	† 6:40 pm
...	*10:45 am	* 9:00 pm
...ngton, Pitts-... ...modation... ...nd, Wheeling ...x...	* 3:00 pm, * 5:25 pm, * 6:45 pm	*11:05 am, † 9:45 am, * 7:20 am

...Sunday.

...ORE ROUTE, NEW YORK CEN-...River, Boston & Albany Railways.—...st., opposite Board of Trade Block ...Clark-st. depot, and 22d-st.

...Ex. Mon.	Leave.	Arrive.
...to Accom... ...l... ...n Special... ...ation... ...rk Limited... ...n Express...	* 7:10 am, * 8:00 am, †10:30 am, * 3:10 pm, * 5:30 pm, * 8:45 pm, *10:45 pm	‡ 9:20 pm, * 9:20 am, * 2:00 pm, *10:30 am, * 9:30 am, * 7:35 am, * 8:00 pm

...E—THE NEW YORK, CHICAGO ...R. Depot, 12th-st. viaduct, corner

...ept Sunday.	Leave.	Arrive.
...ail & Ex... ...ton Express... ...ton Express...	† 7:35 am, * 2:00 pm, * 9:20 pm	8:10 pm, 9:35 pm, 8:00 am

...eping car accommodations call on ...Thorne, Ticket Agent, 199 Clark-...

...E—LOUISVILLE, NEW ALBANY ...ailway—Depot, Dearborn Station. ...Clark-st. Auditorium Hotel.

	Leave.	Arrive.
...incinnati... ...incinnati... ...sville... ...isville... ...modation...	10:15 am, 8:32 pm, 8:32 pm, 8:32 pm, 3:23 pm	5:30 pm, 7:40 am, 7:40 am, 6:00 pm, 10:48 am

...TE—DEPOTS, CENTRAL STA-...l Park row, and 22d and 39th-sts. ...4 Clark-st. and Auditorium Hotel

	Leave.	Arrive.
...xpress... ...anapolis... ...xpress... ...anapolis...	9:00 am, 9:00 am, 8:30 pm, 8:30 pm	5:30 pm, 5:30 pm, 7:30 am, 7:30 am

...ICAGO AND ERIE RAILROAD—...242 Clark-st., Grand Pacific Hotel ...on, Polk-st., cor. Fourth-av.

...pt Sundays.	Leave.	Arrive.
...on... ...falo... ...ommodation... ...on... ...olk, Va...	† 7:30 am, * 2:00 pm, * 2:00 pm, † 5:15 pm, * 7:45 pm, * 7:45 pm	5:35 pm, 7:55 pm, 7:55 pm, 9:40 am, 7:25 am, 7:25 am

BETTORS' SORRY DAY.

HAWTHORNE HORSES RUN SADLY OUT OF ALL THEIR FORM.

Jennie W. at 100 to 1 Beats Queen Bess, Ohio Belle Is Last to Wolsey in the Speculation Handicap, and Honest Old Patrick Overthrows Wightman and All Calculations—Rouble and Percy Take the Other Races—The Players of Form Have an Afternoon of Hard Knocks.

Yesterday afternoon at Hawthorne was humid and humorous. What the weather failed to take out of the dear public the horses did. The starting was awful, form worse, and surprises came one after another. Jolted in the local ring, the lambs turned toward the foreign book and died there. A worse slaughter of the innocents is not in the annals of the middle ages and France.

The winners were on the boards in the same old way. At odd stages wise groups got at them to the ring's cost, but failed at others, to the ring's profit. It was an afternoon of few ups and many downs.

To open the delusive racing ball Kit Chinn, after letting two fair breaks go, dispatched the field in the first race, five furlongs, selling, for 2-year-olds, with the favorite Ta Ta switched up and half turned around. Magrane's filly was virtually left, yet ran a good enough race to the sixteenth pole to make it certain that she would have won had she got off a fair last. Magrane and the public had backed the filly from 9 to 5 to evens. As it was Pat Dunne's Rouble, off well, won easily from Babe Murphy, with Weola third. Rouble was well backed. The public screamed at the start. It had reason.

Worries were drowned in the trouble that followed. Last Monday Wightman and Patrick met at a mile with six pounds difference in the scale in Wightman's favor. Wightman won all the way in a gallop and gave Patrick a twenty-pound beating. The same pair met again in the second race, seventy yards further, at even weights on the scale, and Patrick beat Wightman by nearly four lengths. Of course Wightman was the favorite. Wightman led in the way he likes to the eighth pole, where Patrick bore out and impeded him in taking the lead. After that the race was between Oakwood and Patrick, and the latter won in a drive by nearly a length. The foul received no official notice and was not claimed.

Ohio Belle Runs a Lame Race.

The public's woe did not end here. THE TRIBUNE said two weeks ago, via St. Louis, and two days ago through its local report, that after Ohio Belle had worked a mile in 1:48½ the mare was lame. Barney Scrieber, who owns her, and his trainer denied the report of her lameness. She met Tonganoxie, Wolsey, Pearl Song, Salvador, and Folly in the Speculation Handicap for 3-year-olds at nine furlongs. Jordan was sent from St. Louis to ride her, and, backed by the stable and public, Ohio Belle was a veering favorite at from 3 to 5 to 6 to 5, but went to the post at evens. The noble looking mare was lame and never had a chance. After Salvador and Folly had fluttered in front to the half mile head, where Ohio Belle fell back completely beaten, Tonganoxie, Wolsey, and Pearl Song came through and fought out the battle in picturesque fashion, Wolsey, at 15 to 1, winning a fair race right at the end by a head from Tonganoxie, 6 to 1, another and short-head before Pearl Song, 7 to 1, who ran by far the best race and should have won. Mr. Smith's colt was giving seventeen pounds to Wolsey and eleven pounds to Tonganoxie. Ohio Belle was lame when she pulled up. Her American Derby goose is cooked. She may be got ready for the Queen Isabella, though even that is doubtful.

The history of the Speculation Handicap is tabled below:

Year.	Horse.	Wt'Ch'd.	Jockey.	Time.	Value.	Track.
[illegible]	Riley	125	Gerhardy	1:57	$1,130	G.
[illegible]	Ethel	117	Kiley	2:00¼	1,360	F.
[illegible]	Lew Weir	126	Overton	1:16	1,620	H.
[illegible]	Ingomar	119	Reagan	2:08¾	1,920	H.
[illegible]	Wolsey	103	Leigh	1:58	1,620	H.

The dear public now settled its injured self to play a couple of three-quarter selling races with placidity and knowledge. It was relieved in mind because the fourth race, at seven furlongs, had been declared off, out of the fears of owners to run against Glee Boy and Loudon. Again was the public hustled and impoverished for the benefit of a wise crew.

"Kole" Pearsall's Queen Bess was a good thing in the fourth race, three-quarters, selling, and money poured into the ring to back the Kinglike filly at from 2½ to 1 to even money. Weber was up, and the public considered this "good thing" a safe thing too. Meanwhile the wise crew had backed Charley Sanders' Bonnie Ban—Felicity filly Jennie W. three ways, at 100, 30, and 15. L. Soden is the long shot winning jockey of the course. He was up on Jennie W. and got off in front and staid there, Semele, 10 to 1, driving her out, with Queen Bess third. The "good thing" lay last at the stretch turn and failed when Weber called on her. The Kentucky Stable thought it, too, had a good thing with Idyle and backed her well. She also ran. The ring ought to have done well on the race, but generally lost.

Ed Corrigan's fast colt Percy, at prohibitive odds, walked in with the closing three-quarters selling race. Dalsyrian was as easily second and St. Nicholas third.

Percy (C. Weber), 1 to 3, was the only favorite to win. The other winners were: Rouble (Leigh), 3½ to 1; Patrick (Leigh), 6 to 5; Wolsey (Leigh), 15 to 1; and Jennie W. (L. Soden), 80 to 1.

Pat Dunne won three races and Leigh rode three winners. The day was humidly hot, the track fast, and betting good.

Thursday's Hawthorne Entries.

First race, purse $500, 2-year-olds, allowances, 5 furlongs:

Ind.	Horse.	Wt.	Ind.	Horse.	Wt.
...	...Le Banjo	106	0166	Burgundy	109
...	...Sorcella	103	0166	J. J. Douglas	112
...	...	103	0181	Bandmaster	109
...	...Stravetta	103	0187	Miss Castles	103
...	...Sevirity	105	0187	Montepenso	106
...	...Walkover	103	0206	Lillian C.	115
...	...Regan	103			

Second race, purse $700, handicap, all ages, ¾ mile:

Ind.	Horse.	Wt.	Ind.	Horse.	Wt.
...	...Miriam R.	90	0192	Montana	105
...	...Capt. Brown	120	(0207)	Enthusiast	109
...	...London	113	(0209)	Joe Murphy	112
...	...	100	0207	Elva	102
...	...Dust	95			

Third race, purse $500, 3-year-olds and upward, selling, 1⅛ miles:

Ind.	Horse.	Wt.	Ind.	Horse.	Wt.
0197	Semper Lex	100	0209	Pat Malloy Jr.	98
0209	St. Albans	98	0160	Kirkover	98
0209	Bessie Bisland	99	0184	Rapidan	101
0210	Peytonia	88	0201	Westchester	104
0204	Philora	96	(0209)	Joe Murphy	110

Fourth race, purse $500, all ages, selling, ¾ mile:

Ind.	Horse.	Wt.	Ind.	Horse.	Wt.
0210	Springtime	85	0215	Uphate	101
0190	Gov. Palmer	88	0196	Rosamond	83
0131	Remedy	96	0210	Lyndhurst	102
0196	Morse	98	0167	Eli Kindig	104
086	Lulu	96	0194	Miss Rosa	96
0210	Tom Jones	101	0197	Speculation	101
0210	Kingstock	107	0181	San Gabriel	104
0163	Monon	88			

Fifth race, purse $500, all ages, selling, ¾ mile:

Ind.	Horse.	Wt.	Ind.	Horse.	Wt.
...	Capt. Rees	107	*205	Parolee	96
...	King Richard	96	0197	Robin Hood	99
0198	Evanatus	104	*256	Judge D.	94
0190	Freddie L. T.	94	0182	Mockabi	96
0211	Jack Richelieu	101	0211	Zoolein	104
0155	Fancy	94	0204	Monrovia	94
0211	Burrell's Billet	101	0198	Mother of Pearl	97
(0196)	Ruby Payne	99	...	Booze	98

*Latonia race.

HIGHLAND RUNS A FAST RACE.

She Beats Tim Murphy in 1:14 1-4 After a Hot Contest at St. Louis.

ST. LOUIS, Mo., June 13.—[Special.]—Under a bleaching sun six well-filled and hotly contested races were run at the Fair Grounds today. The books had a little the worst of the argument, three favorites and two well-backed second choices winning.

Only one outsider, Shellbark, got home in front. Two O'Clock, at 2 to 1, won the first race handily by a length from Frank Gayle. West Park, who had receded from 2 to 1 to 5 to 1 in the betting, was miserably ridden by P. Duffy, and the jockey and trainer of the horse were summoned before the stewards. Trainer George Webb was ruled off and the jockey indefinitely suspended. Riser Brothers, owners of the horse, not being in the city were held blameless. Lord Willowbrook, favorite at 8 to 5, won the second race in a gallop by three lengths from Ether. Dr. Work, second choice at 5 to 1 in the 2-year-old race, won riding by a length from Bob Carter.

Shellbark, the steeplechaser, won the fourth race by a neck from Russell Gray, who beat Frances Pope a nose for the place.

Shellbark was at from 20 to 40 to 1 in the betting.

Highland won the fifth race by two lengths easily from Tim Murphy. The six furlongs were covered in 1:14¼, the best time of the meeting, the fractional time being, quarter, :23½; half, :47½.

Simrock and Marcel locked in the last race at the head of the stretch and fought it out all the way to the wire.

Mooney outrode Garner and landed Simrock winner by a neck.

The summaries follow:

First race, purse $400, 6 furlongs—Two O'Clock, 97 pounds (Ham), 4½ to 1, won; Frank Gayle, 97 (F. Jackson), 4 to 1, second; Attention, 106½ (Torian), 12 to 1, third. Time, 1:15¾. Harry Lewis, 86 (Cochran), 12 to 1; Ingot, 95 (J. Davis), 15 to 1; B. F. Fly Jr., 102 (Shields), 6 to 1; West Park, 102 (Duffy), 6 to 1; Clansman, 96 (Hedley), 10 to 1; Rosa Simpson, 92 (J. Davis), 30 to 1; Pirate Chief, 95½ (Mosby), 6 to 1; Red Cross, 97½ (Davis), 20 to 1; and Riverside, 97 (Garner), 20 to 1, ran unplaced.

Second race, purse $400, 1 mile—Lord Willowbrook, 108 pounds (Mosby), 8 to 5, won; Ether, 94 (Garner), 10 to 1, second; Boundbrook, 101 (Ham), 4 to 1, third. Time, 1:43¾. Haroldine, 89 (E. Cochran), 6 to 1; Royal Flush, 113 (Bayle), 8 to 1; Boro, 108 (H. Shields), 10 to 1; Vanzant, 113 (J. Mooney), 10 to 1; Dollie, 89 (F. Jackson), 15 to 1; Texas Star, 108 (Schaefer), 50 to 1; Davezac, 108 (Gorman), 10 to 1; J. B. Freed, 108 (R. Jones), 10 to 1; Press Connolly, 111 (Ross), 25 to 1; Mary Sue, 115 (Sanford), 50 to 1; and Brookwood, 113 (Shields), 20 to 1, ran unplaced.

Third race, selling, purse $400, 2-year-olds, 5 furlongs—Dr. Work, 90 pounds (A. Barrett), 6 to 1, won; Bob Carter, 104 (Earley), 10 to 1, second; Swifty, 94 (Garner), 8 to 1, third. Time, 1:02. La Grace, 96 (F. Jackson), 30 to 1; Lexington Belle, 100 (Baugh), 30 to 1; Black Satin, 100 (Mosby), 15 to 1; Mollie R., 11 (E. Cochran), 6 to 1; Saguwa, 108 (Ham), 3 to 1; Van Brant, 108 (Gorman), 8 to 1; Boreas, 103 (Hanawalt), 15 to 1; Sir Dixon Jr., 103 (Duffy), 15 to 1; and Leona's Last, 105 (N. Hill), 6 to 1, ran unplaced.

Fourth race, purse $600, 1 mile—Shellbark, 111 pounds (Mosby), 20 to 1, won; Russell Gray, 102 (W. Smith), 15 to 1, second; Francis Pope, 107 (J. Mathews), 10 to 1, third. Time, 1:43½. Archbishop, 92 (Garner), 10 to 1; Harlan, 107 (Sanford), 100 to 1; Brazos, 111 (Foster), 3 to 1; Sir Abner, 111 (Seaman), 8 to 5; Larghetta, 111 (McAbie), 15 to 1; Al Farrow, 111 (Bernard), 14 to 1; Cunarder, 92 (Coulrier), 40 to 1; Jim Lee, 96½ (Burrell), 6 to 1; and Chartreuse, 106 (Ross), 20 to 1, ran unplaced.

Fifth race, purse $400, 6 furlongs—Highland, 104 pounds (Ham), 6 to 5, won; Tim Murphy, 104 (J. Smith), 6 to 1, second; Fagan, 102 (Garner), 15 to 1, third. Time, 1:14¼. Sullivan, 109 (Gorman), 6 to 1; Roy Lochiel, 109 (Burrell), 3 to 1; Tea Set, 104 (Harding), 30 to 1; Little Phil, 104 (Washburn), 60 to 1; Mr. Dunlap, 102 (W. Smith), 50 to 1; and Marble Rock, 102 (Mosby), 50 to 1, ran unplaced.

Sixth race, purse $400, 1 mile—Simrock, 120 pounds (Mooney), 2 to 1, won; Marcel, 89 (Garner), 3 to 1, second; Tenacious, 94 (H. Shields), 8 to 1, third. Time, 1:43¾. Lismore, 104 (Ham), 10 to 1; Uncle Jim, 104 (Cottrell), 8 to 1; Bugle, 108 (Gorman), 10 to 1; Belisarius, 108 (Smith), 10 to 1; Lady Pulsifer, 108 (Moore), 20 to 1; Pagan, 113 (Bain), 6 to 1; and Harry Weaver, 113 (Thornton), 20 to 1, ran unplaced.

Thursday's St. Louis entries are:

First race, 7 furlongs—Miss Galop, 90 pounds; Little Frank, 90; Tassie D., 90; Billy McKenzie, 90; Florence M., 90; South Park, 95; Mitra, 95; Elmo, 95; Jim Dunn, 95; Miss Baughman, 95; Baby Bill, 100; Mique O'Brien, 100; Simpleton, 100.

Second race, 6 furlongs—Belle of Fermoy, 100 pounds; Miss Perkins, 100; Fonda, 102; Safe Home, 102; Little Crete, 102; Constantine, 107; Mountain Quail, 107; Immilda, 107; Borealis, 109; Lottie Mills, 100; Invercauld, 109.

Third race, 1⅛ miles, St. Louis Brewers' Stake—Yo Tambien, 126 pounds; Soundmore, 109; Logan, 109; Highland, 107; Chiswell, 104; Chiswick, 104; Linda, 102; Guido, 100.

Fourth race, 7 furlongs—Powhatta, 90 pounds; Dotsy Dimple, 90; B. F. Fly Jr., 95; Adjuster, 95; Tip, 95; Leonell, 95; The General, 95; Sterlig Dorman, 95; Attention, 100; Intimidad, 100; Romeo, 100.

Fifth race, 1¾ miles, steeplechase—Voltaire, 129 pounds; Kate Bender, 129; Repeater, 129; Bushranger, 132; Blazeaway, 134; Larry Farrell, 134; Mont Clair, 136; Argenta, 136; Georgetown, 141; Eolic, 141; Iron Duke, 144; Shellbark, 148.

Sixth race, ¾ mile—Dart, 84 pounds; Clara Bauer, 92; John McGarrigle, 95; Oxford, 95; Oakview, 97; Geraldine, 97; Frank R., 102; Harf, 102; Battie Badger, 103; Bayard, 108; Billy Gwynn, 108; Remorse, 115; Ed Gartland, 115.

Tonight's pools on the races sold:

First race—No pooling.

Second race—Lottie Miles, $16; Invercauld, $10; Constantine, $5; Borealis, $5; Immilda, $5; Safe Home, $3; Mountain Quail, $3.

Third race—Yo Tambien, $25; Logan, $18; Highland, $15; Soundmore, $10; Chiswick, $10; Linda, $6; Guido, $5; Chiswell, $5.

Fourth race—Romeo, $10; Attention, $6; Tip Sterling, $5; Intimidad, $5; Adjuster, $3.

Fifth race—Iron Duke, $20; field, $5.

Sixth race—Geraldine, $24; Remorse, $20; John McGarrigle, $15; Frank B. Harf, $10; Bettie Badger, $10; Oxford, $5; Bayard, $5; Ed Gartland, $5.

Thirty-eighth Day. June 13. Hawthorne Spring Meeting. Day Hot. Track Fast.

0212. First race, purse $500, 2-year-olds, selling, 5 furlongs. Time, 1:03¾. Start bad. Post 10 minutes. Won easily, second driving. Winner by Rossington—Leila K., owned by Pat Dunne.

Ind.	Horses and weights.	On	Off	St.	½	¾	Str.	Fin.	Jockeys.	Op.	Cl.	Pl.
...	Rouble, 100		15	2h	4½	2^2	1^2	1^3	Leigh	5	3½	1
...	Babe Murphy, 106		9	7	7½	5^1	3^2	2^3	W. Penny	3	7	2
...	Weola, 100		15	9	6½	7	6	3h	F. Carr	10	10	4
...	Red Top, 105		13	3½	1h	1½	2^1	4^2	Yetter	6	10	4
...	Wells Street, 103		15	4½	5½	4½	7	5^1	Taylor	50	70	25
...	Coqua, 100		15	5	8½	10	8	6h	Murphy	15	60	20
...	Ta Ta, 104		11	11	10½	6½	4h	7^1	Bozeman	3-2	1	1-2
...	Baron, 102		13	1½	3½	3^2	5^1	8	Irving	10	10	4
...	Cyantha, 100		15	8	9h	9	9	9	McCue	10	50	20
...	Charley Weber, 100		15	10	11	11	10	10	C. Weber	3	10	4
...	Twilight, 100		15	6	3½	8	11	11	Clay	10	60	20

0213. Second race, purse $600, all ages, penalties and allowances, 1 mile and 70 yards. Time, 1:46¾. Start good. Post 5 minutes. Won driving, second driving. Winner by Voltiguer—Lady Elizabeth, owned by Pat Dunne.

Ind.	Horses and weights.	On	Off	St.	¼	½	¾	Stch.	Fin.	Jockeys.	Op.	Cl.	Pl.
...	Patrick (6), 101		22	4	3½	3^2½	2½	1nk	1½	Leigh	6-5	6-5	1-2
...	Oakwood (3), 98		9	3nk	2nk	2^1	3^6	2h	2^5	F. Carr	9-10	7-10	1
...	Wightman (5), 104		22	2h	1½	1^3	1^1	3^{10}	3^8	Bozeman	9-10	7-10	Out
...	Macbeth II. (a), 101		22	5	6	4^4	4^{15}	4^{20}	4^{15}	Irving	40	60	10
...	Tippecanoe (3), 82		25	6	4nk	5^4	5^1	5^4	5h	Clay	100	300	40
...	India (3), 80		25	1½	5nk	6	6	6	6	Gardner	60	100	20

0214. Third race, Speculation Handicap, $1,500 added, 3-year-olds. Net value to winner, $1,620. One mile and one-eighth. Time, 1:58. Start good. Post 6 minutes. Won driving, second driving. Winner by Hampton—Jennie B., owned by Pat Dunne.

Ind.	Horses and wts.	On.	Off	St.	⅛	¼	½	¾	Str.	Fin.	Jockeys.	Op.	Cl.	Pl.
...	Wolsey, 103		22	5	4½	2^1	3nk	4h	2nk	1h	Leigh	6	15	4
...	Tonganoxie, 100		16	4½	3h	3^1	2½	1^1	1^2	2h	C. Weber	6	6	7-5
...	Pearl Song, 117		5	6	6	4h	4½	3½	3½	3^{15}	Kunze	6	7	8-5
...	Folly, 80		37	2h	1nk	1^2	1½	2½	4½	4^5	Clay	6	15	3
...	Salvador, 100		22	1nk	5nk	5h	5½	5^5	5^8	5^{10}	Irving	6	4½	1
...	Ohio Belle, 115		2	3nk	2½	6	6	6	6	6	Jordan	7-5	9-10	Out

0215. Fourth race, purse $500, all ages, selling, ¾ mile. Time, 1:17¼. Start good. Post 8 minutes. Won easily, second driving. Winner by Bonnie Ban—Felicity, owned by Charles Sanders.

Ind.	Horses and weights.	On.	Off	St.	½	¾	Stch.	Fin.	Jockeys.	Op.	Cl.	Pl.
...	Jennie W. (3), 86		20	3h	1^3	1^2	1^1	1^2	L. Soden	20	80	30
...	Semele (3), 83		23	5	7	4^1	3^1	2^1½	Steele	10	20	8
...	Queen Bess (3), 94		12	4½	3½	2½	2½	3^1½	C. Weber	6	9-10	Out
...	Fakir (a), 101		23	1½	9	7½	4^1	4^1	Chorn	6	8	3
...	Tom Karl (a), 98		23	6	8	8	7	5^4	McCue	10	12	5
...	Susette (a), 96		23	7	6½	9	8	6^4	Chevalier	10	15	6
...	Ernest L (6), 98		23	2½	2½	3½	5	7^1	Taylor	15	30	10
...	Bismarck (4), 99		23	9	5½	6½	9	8	Gardner	5	8	3
...	Sprite (3), 83		23	10	10	10	11	9	Two-Bits	20	40	12
...	Sub Rosa (3), 83		23	8	11	11	10	10	Murphy	20	30	10
...	Idyle (3), 83		23	11	4½	5½	6	11	Isom	4	5	2
...	Uphate (a), 106		15	12	12	12	12	12	McIntyre	40	60	20
...	Johnny Campbell (a), 96		23	13	13	13	13	13	Clay	40	100	35

0216. Fifth race, purse $500, all ages, selling, ¾ of a mile. Time, 1:16¾. Start good. Post 6 minutes. Won galloping, second driving. Winner by Frontier—Rustic Agnes, owned by Ed Corrigan.

Ind.	Horses and weights.	On	Off	St.	½	¾	Str.	Fin.	Jockeys.	Op.	Cl.	Pl.
...	Percy (4), 105		17	1½	7	3^2	1^1	1^3	C. Weber	2-5	1-3	Out
...	Dalsyrian (a), 98		23	7	2nk	2½	3^1	2^8	Clay	10	20	5
...	St. Nicholas (3), 91		17	5	1½	1h	2h	3^2	Taylor	10	8	3
...	Lulu T. (3), 92		14	3h	4h	5^3	4^1	4^1	McCue	10	15	5
...	[illegible] (3), 85		23	4	3h	4^1	5^3	5^{10}	Isom	30	60	20
...	Bel Nannie (4), 94		23	2½	5^1	6^1	6^4	6^{10}	F. Carr	12	20	8
...	Alice D. (5), 96		23	6	6^1	7	7	7	Gardner	12	20	8

BEATS JOHN COOPER.

OLD BANQUET RUNS HIS FIRST GOOD RACE THIS YEAR.

The Pair Meet in the Hudson River Handicap and Mike Dwyer's Rugged Gelding Wins Easily—Connoisseur Has a Hollow Victory, but Runs His Race in Fast Time—Ed Kearney, La Misere, The Coon, and Hammie Take the Other Morris Park Races.

NEW YORK, June 13.—[Special.]—This was a tame and common-place day at Morris Park. High-class horses were in retirement and the platers, young and old, that made up the card failed to draw anything like a crowd. It is doubtful if a poorer program was ever offered Eastern race-goers. The only stake of the day was the Hudson River Handicap, for all ages, one mile and three-sixteenths. Its two probable starters in Banquet, 122 pounds, and John Cooper, 108, went to the post. Knowledge of the fact that Banquet had not won a race of any account on his merits in two years induced a wholesale plunge on John Cooper. Opening at 2 to 1 Cooper was backed down in a twinkling to even money, while Banquet went up from 2 to 5 to 4 to 5 and 9 to 10. The race was a nice one to look at. McDermott made pace with John Cooper, a neck before Banquet, to the final furlong, where Simms sent the old gelding by the 3-year-old and won easily enough by three parts of a length in the fair time of 2:01½. The pace was never too hot for Banquet, the race being run exactly to his liking. John Cooper moved as though he had been given a couple of races more than he should have had. Banquet was only in receipt of two pounds from him. In the third event Connoisseur had only Spaghetti and Lady Richmond opposed to him. He was at 1 to 5 in the ring, and he walked in, hard held, in 1:11¾ for the six furlongs. Lady Richmond was fancied for the place, but she could not raise a gallop, and Spaghetti beat her easily.

Wernberg, favorite for the opening five furlongs scramble, got home a sorry third behind Ed Kearney and Melba, with Hurlingham at his throat latch. It seemed as though Melba carried the wise money, she being backed down a couple of points. Crazy Ed Kearney came from the ruck, bolted in the stretch, and then got up and beat Melba a head. He closed at 10 to 1.

La Misere had nothing as fast as an eight-day clock running against her in the second, hence she was obliged to win by a couple of lengths from Flirt, the mile in 1:42. The Coon captured the fifth race handily from Tinge and Picaroon, and Hammie was cut loose in the last, defeating young Arion, George Beck, and half a dozen other mediocre lobsters. Hammie and George Beck closed equal choices at 8 to 5.

How the Horses Ran in the Races.

MORRIS PARK, N. Y., June 13.—Weather cool. Track fast.

153. First race, handicap sweepstakes, all ages, $15 each, $1,000 added, 5 furlongs. Time, :58.

Ind.	Horse and wt.	St.	¼	½	Str.	Fin.	Jockey.
141	Ed Kearney(3)105	3	6	6	3h	1h	Blake
131	Melba (4), 95	4	1½	1½	1h	2^2	Griffin
138	Wernberg (3), 110	2	2h	2h	2h	3h	Simms
135	Hurlingham (3)100	6	7	7	5	4	Hurling'm
138	Sirocco (6), 123	1	3h	3h	4	5	Taral
123	Derfargilla (5), 112	5	4	4	6	6	Lambly
161	Gold Dollar(6)102	8	8	8	8	7	Keefe
135	Fondolin (3), 94	7	5	5	7	8	J.Hueston

Start good. Won driving.
Scratched—Judge Morrow, 116 pounds; Gov. Fifer, 102.
Betting—Ed Kearney, 10 to 1; Melba and Derfargilla, 6 each; Wernberg, 9 to 5; Sirocco, 3; Hurlingham, 15; Fondolin, 20; Gold Dollar, 60.

154. Second race, fillies, 3-year-old, non-winners of $1,000, sweepstakes, $15 each, $1,000 added, one mile. Time, 1:42.

Ind.	Horse and wt.	St.	¼	½	Str.	Fin.	Jockey.
(128)	La Misere, 117	4	1^1	1^1	1½	1^2	Littlefield
90	Flirt, 117	6	2h	2^1	2^1	2^1	Simms
126	Son Mal'ur, 117	8	6	5	5	3h	Hamilton
126	Lightfoot, 117	5	2h	2½	3h	4	Snedeker
132	Florinda, 117	2	4	4	4	5	Fox
41	Clem'ntina, 117	3	7	7	6	6	Lambly
126	D'ly V'rd'n, 117	1	5	6	7	7	Bergen
126	Poetry, 110	9	8	8	8	8	Taylor
126	The Bar'ss, 117	9	9	9	9	9	Blake
93	Eufelda, 110	10	10	10	10	10	Carter

Start fair. Won easily.
Scratched—Star Actress, 110 pounds.
Betting—La Misere, 9 to 5; Flirt, 9 to 1; Son Malheur, 10; Clementina, 5; The Baroness, 12; Dolly Varden, 25; Poetry, 30; Lightfoot, 3½; Florinda and Eufelda, 200 each.

155. Third race, 2-year-olds, non-winners of $1,000, sweepstakes, $15 each, $1,000 added, penalties and allowances, 6 furlongs. Time, 1:11¾.

Ind.	Horse and wt.	St.	½	¾	Str.	Fin.	Jockey.
97	Connoisseur, 123	2	1½	1½	1½	1½	Taral
145	Spaghetti, 111	3	2^2	2^3	2^2	2^2	Griffin
140	LadyRichm'nd, 108	1	3	3	3	3	Clerico

Good start. Won in a romp.
Betting—Connoisseur, 2 to 5; Spaghetti, 10; Lady Richmond, 8.

156. Fourth race, Hudson River Handicap, for all ages, sweepstakes, $25 each, $1,000 added, 1 3-16 miles. Time, 2:01½.

Ind.	Horse and wt.	St.	½	M.	Str.	Fin.	Jockey.
124	Banquet (a), 122	2	2	2	1^3	1½	Simms
(132)	J.Cooper(3),108	1	1^3	1^3	2	2	McD'rmott

Start good. Won handily.
Betting—Banquet, 4 to 5; John Cooper, even money.

157. Fifth race, 2-year-olds that have run and not won at the meeting, sweepstakes, $15 each, $1,000 added, selling allowances, 5 furlongs. Time, :59¼.

Ind.	Horse and wt.	St.	¼	½	Str.	Fin.	Jockey.
145	The Coon, 108	4	5	2½	2^2	1^2	Doggett
36	Tinge, 98	1	1½	1½	1h	2^2	Carter
105	Picaroon, 101	9	9	5	5	3	Brooks
125	King Gold, 103	3	6	7	7	4	Perkins
140	Installator, 108	2	2½	3h	3h	5	Hamilton
140	Canterbury, 98	8	7	6	4	6	Messeng'r
119	Campania, 102	7	4	4	6	7	McDerm't
126	Clio filly, 102	10	11	9	8	8	Taylor
131	Flush, 100	5	3	8	9	9	Lambly
87	Belgravia, 100	14	14	11	10	10	Griffin
145	Capt. Jack, 97	11	8	10	11	11	Keefe
131	Windgale, 101	13	13	12	12	12	Penn
111	Ettare, 95	12	8	13	13	13	McClain
87	Samaritan, 101	6	10	13	14	14	Blake
131	True Blue, 95	15	15	15	15	15	Banks
119	Glensilla, 102	16	16	16	16	16	Bergen

Start good. Won easily.
Scratched—Herkimer, 108 pounds; Potash and Sabrina colt, 103; Lady Richmond, 100.
Betting—The Coon, 18 to 5; Tinge, 2¼; Picaroon, 6; Flush, 4; Campania, 10; Installator, 12; Ettare, 15; King Gold, Clio filly, and Samaritan, 20 each; Canterbury, 25; Belgravia, 30; Glensilla, 50; Windgale, 100; Capt. Jack and True Blue, 200 each.

158. Sixth race, all ages which have run and not won at the meeting, selling, sweepstakes $15 each, $1,000 added, 1 mile. Time, 1:41.

Ind.	Horse and wt.	St.	¼	½	Str.	Fin.	Jockey.
116	Ha'mie (4), 108	4	4	4	2½	1^3	Simms
104	Y. Arion (4) 102	6	1½	1½	1½	2^2	Brooks
139	G. Beck (3), 100	2	6	3½	3^1	3^1	J.P'rkins
118	R'str'int (4), 105	5	2½	2½	4	4	Keefe
104	Shadow (4), 97	3	5	6	5	5	Carter
139	Melody (3), 102	7	3	5	6	6	Penn
116	Julia L. (4) 100	8	7	7	7	7	Blake
135	Pulitzer (3), 84	9	9	9	8	8	Maldona
141	Panway (5), 101	1	8	8	9	9	H. Jones

Start poor. Won walking.
Scratched—The Queen, 101 pounds.
Betting—Hammie and George Beck, 8 to 5 each; Young Arion and Pulitzer, 25 each; Shadow, 5; Melody, 10; Restraint, 20; Panway, 80; Julia L., 100.

Thursday's Morris Park Entries.

First race, 5 furlongs:

Ind.	Horse.	Wt.	Ind.	Horse.	Wt.
149	Gutta Percha	115	...	Jessie Taral	105
(134)	California	115	...	Morgianna	105
94	Kisbern (for. Kismet)	105	...	Favor Me	105
			51	Lulu filly	105
149	Hermanita	115			

Second race, handicap, 1 mile:

Ind.	Horse.	Wt.	Ind.	Horse.	Wt.
108	Comanche	108	141	Woodchopper	90
148	Blitzen	100	130	Lizzie	84
141	Peter the Great	97			

Third race, Anticipation Stakes, 5½ furlongs:

Ind.	Horse.	Wt.	Ind.	Horse.	Wt.
147	Golden Gate	96	77	Sir Galahad	100
137	The Preserver	96	147	Punch	96
(105)	Waltzer	118			

Fourth race, Bay Chester Stakes, 1 mile:

Ind.	Horse.	Wt.	Ind.	Horse.	Wt.
120	Peacemaker	122	151	Discount	122
143	Sam Lucas	122	132	Assignee	122
120	Our Jack	122	143	Ornus	122

Fifth race, 5½ furlongs:

Ind.	Horse.	Wt.	Ind.	Horse.	Wt.
151	Prig	103	...	Strephon	109
103	Rolla	103	78	Hornpipe	114
141	Lumberman	107	80	Annie Bishop	102
111	Onward	109	142	Joe Ripley	103
141	Jack of Spades	111	138	Luster	102
151	Wah Jim	109	145	Runyon	107
120	Aurelian	103			

Sixth race, 1⅛ miles:

Ind.	Horse.	Wt.	Ind.	Horse.	Wt.
(124)	Sir Walter	112	(136)	Sport	112
(120)	Dorian	95			

Louisville Pooling on Morris Park.

LOUISVILLE, Ky., June 13.—[Special.]—Tonight's pooling on Thursday's Morris Park races was as follows:

First race—California, $20; Gutta Percha, $15; Annissette, $8; Marginanna, $5; field, $8.

Second race—Peter the Great, $15; Comanche, $12; Blitzen, $6; Lizzie, $5; Woodchopper, $3.

Third race—Waltzer, $25; Sir Galahad, $15; Sabrina colt, $12; The Preserver, $10; Golden Gate, $5; Punch, $3.

Fourth race—Discount, $25; Assignee, $20; Peacemaker, $15; Sam Lucas, $10; Our Jack, $8; Ornus, $5.

Fifth race—Hornpipe, $12; Wah Jim, $10; Lustre, $10; Annie Bishop, $8; Jack of Spades, $5; Prig, $5; field, $9.

Sixth race—Sir Walter, $25; Sport, $15; Dorian, $10.

Seventh race—Addie, $20; Lustre, $15; Armitage, $12; field, $12.

DOMINO CAME OUT ALL RIGHT.

No Ill Effects from His Hard Race in the Withers—Garrison's Regret.

NEW YORK, June 13.—[Special.]—Domino's cantering this morning showed that his brush with Henry of Navarre in the Withers Tuesday did him no harm. Hornpipe also handled himself like a race horse, turning off nine furlongs in 1:59 under a gentle restraint all the way. Dorian worked with Discount and Sir Excess. He lost the pair handily at the three-quarter pole and went on a mile and three-eighths in 2:31. He was practically walked the last furlong. He is fit, and Trainer Rogers is beginning to think he has a look in for the American Derby. Senator Grady and Matt Byrnes were given long gallops at Jerome Park. Garrison is to be given the mount on Senator Grady in the American Derby, Midgley being put upon Matt Byrnes.

Garrison was eating a great deal of humble pie today. Every horseman at the track except Byron McClelland guyed him for throwing away the Withers on Henry of Navarre. McClelland, who lost $10,000 to his colt besides the $7,200 stake, was in no humor for chaffing. His opinion of Garrison's jockeyship, as displayed in the Withers, would lose its originality if presented in print. Garrison says he was wholly to blame for Domino's victory and that he felt so bad that he was unable to sleep a wink all Tuesday night. He hopes to have another chance at Domino with Henry of Navarre. McClelland says if he does it will be after the colt has passed out of the hands of the McClelland family.

George Wheelock bet $8,000 on Tinge to win the fifth race at Morris Park this afternoon. The colt finished a shabby second to the Oneck Stable's The Coon.

GREENWOOD'S IDENTITY DISCOVERED

He Is the Luke—Caprice Colt—Chris Smith Will Sell Horses.

ST. LOUIS, Mo., June 13.—[Special.]—It is now established without a doubt that the colt Greenwood is the young Luke—Caprice colt which won at Washington last spring. The owner, Kennedy, has been summoned to appear here and if he fails to do so he and his stable will be ruled off. Cy Jaynes, when he found that Greenwood was a colt, gave up the idea that he was Hyde Park, who was gelded. The Blythewood—Catacazy colt, in whose breeding Greenwood was entered, is running and near Washington. His markings are different from Greenwood's. Ed Trotter, who has the colt here, may escape, as he tells a straight story.

Trainer Webb and Jockey Duffy, who were ruled off today, are the same people who were at Roby.

Charley McCafferty ships Senator Irby to Hawthorne tomorrow night. Jordan will go along to ride him. Chris Smith will sell Galopin, Emma S., and Little Chris at auction Saturday, leaving only three in his stable. He will probably ship to Chicago Saturday night. Prince Carl will be worked a mile and a quarter with his weight up before he is sent away.

The weights of the Débutante Stakes for 2-year-old fillies, to be run Saturday, were announced tonight. They are:

Carrie B.	118	Moonlight filly	102
Dorah Wood	114	Leadet	102
Miss Alice	114	Queen Faustus	95
Belle Star	105	Corinne d'Or	95
Agnes	102	Nellie Wagner	102
Juliet	105	Parthenia	98
Mariner		Nightshade	92
King Alfonso filly	102	Miss Addie	90
Sayre		Linden Belle	90

PACERS' DAY IN FRANKLIN PARK.

Lateral Gaited Flyers Contest in Two of the Three Races on the Card.

BOSTON, Mass., June 13.—[Special.]—At the Saugus meeting two of the three events were for pacers. The weather was clear, but much too cool, and the soft footing helped to anchor the horses. The 2:40 pace, which came first, started off well when Aimee, an outsider, captured the first beat and took a record of 2:24¾. She is a short bred mare, owned by John E. Thayer, and as no one thought she could last through the race Ned Rawlins was made favorite. He proved a dead card and Pluto, a Southern bred gelding, reeled off the next three heats at his ease in moderate time. The Thayer string was prominent in the 2:19 trot, as Schoolma'am secured the first heat and came to the front again in the fourth, when the favorite, Prince Wood, slipped up. The latter had too much speed for the Boston mare and ended matters in the fifth heat. Scott McCoy handled the winner, who is blind, very cleverly. The 2:26 pace lasted through four heats and was still undecided at dark. Jack, the favorite, got two of those, reducing his record nearly eight seconds. Rhea and Jed Davis, who won first and fourth heats, respectively, also improved that record. Summaries:

2:40 class, pacing, purse $500:
Pluto, ch. g., by Bob Patterson (Mooney)...3 1 1 1
Aimee, b. m., by Del Sur (Trout)...1 2 4 5
Ned Rawlins, b. g. (Woodbury)...2 3 2 4
Joke, b. m. (Titer)...4 4 3 2
Tyrannus, bl. g. (Rush)...5 5 5 3
Annie Rhea, ch. m. (Garth)...dis.
Time—2:24¾; 2:28½; 2:26¼; 2:30½.

2:19 class, trotting, purse $500:
Prince Wood, b. h., by Princess Jet (McCoy)...5 1 1 2 1
Schoolmarm, ch. m., by Olympus (Trout)...1 3 6 1 2
Billy Walton, bl. h. (Snow)...6 2 2 3 6
Proteine, b. m. (Nay)...2 6 4 5 3
Marguerite, br. m. (Kearns)...3 4 3 6 5
Octo, b. g. (Johnson)...4 5 5 4 4
Time—2:23¾; 2:21; 2:22½; 2:24¼; 2:23¾.

2:26 class, pacing, purse $500, unfinished:
Jack, b. g., by Harkaway (O'Neill)...4 1 1 7
Rhea, g. m., by Judge Advocate (Abbott)...1 5 3 3
Jed Davis, ch. g., by Alcantara (Wilson)...5 6 5 1
Socks, ch. h. (Garth)...7 2 2 2
Long Shot, g. h. (Smith)...2 4 6 6
G. O. Taylor, b. g. (Hicks)...3 3 4 5
Donne, ch. g. (Durland)...6 7 7 4
Marlboro, b. h. (Timothy)...8 8 8 8
Time—2:25¾; 2:21¼; 2:25; 2:24¾.

MAKES A NEW TRACK RECORD.

Kate F. Goes the Freeport, Ill., Track Impressively in 2:16¾.

FREEPORT, Ill., June 13.—[Special.]—The footing was fast today and the trotting-race record for the track was lowered. The free for all trot was a hot contest. With Phœbe Wilkes barred Kate F. was favorite. Phœbe won the first heat, lost the second, and had to fight every inch of the way for the other two. The 2:35 pace was a surprise. Rowdy Joe was supposed to be a phenomenon and was barred in the betting. Ethel A. then sold favorite. Both were behind the distance flag in the first heat. Ethel A. was allowed to start again, the Judge holding that Rowdy Joe had interfered with her. She took the second heat by six inches and the other two more easily. The summaries:

2:30 class, trotting, purse $400:
Lady Wilkes, blk. m., by Ellesile Wilkes (Humphrey)...1 1 1
Monarck, blk. g. (Livingston)...3 2 2
Eldridge, ch. g. (Higbee)...2 3 3
Flare, b. m. (Scott)...4 4 4
Mark W., b. g. (Wormley)...5 5 5
Time—2:24½; 2:24½; 2:26½.

Free-for-all trot, purse $500:
Phœbe Wilkes, br. m., by Hambletonian Wilkes (McHenry)...1 2 1 1
Kate F., b. m. (Castle)...2 1 3 4
Lizza, d. m. (Scott)...3 4 2 2
Aurora Prince, b. h. (Wills)...4 3 4 3
Time—2:22½; 2:16¾; 2:16½; 2:17.

2:35 class, pacing, purse $400:
Ethel A., gr. m., by Adrian Wilkes (Conley)...4 1 1 1
Shamrock, b. h. (Cook)...1 2 3 4
Logan T., br. g. (Higbee)...2 3 2 2
Hazel Egbert, br. m. (Dougherty)...3 4 4 3
Rowdy Joe...dis.
Time—2:21; 2:19; 2:20¼; 2:22½.

FAVORITES WIN THE MONEY.

Myron McHenry Gets the Decision, but Goes Faster Each Trip.

DENVER, Colo., June 13.—The favorites took every race at Overland today. The only chance to make a haul from the books was in the yearling half-mile. Stella Woodbine scored at odds of 3 to 5 in the first heat and landed only fifth. In the second heat she was quoted 3 to 1 and came in fourth. She won the fourth and fifth heats with odds of 5 and 7 to 1 against her. The day was fine, the track fast, and the attendance large. Summaries:

2:17 class, trotting, purse $700:
Myron McHenry, by Ashland Wilkes (Johnson)...1 1 1
Hurly Burly (Adams)...4 2 3
Elsie S. (Kelly)...2 3 5
Black Prince (Watkins)...5 5 2
Lizzie S....3 4 4
Time—2:20; 2:19¼; 2:18¼.

2:50 class, trotting, purse $700, 2-year-olds:
Glenarthur, by Glenwood (Norman)...1 1
Lillian Russell, by Kentucky Russell (Adams)...2 3
Lamont (Kelly)...3 2
Time—2:43¾; 2:35.

Trotting, purse $200, yearlings, ½ mile:
Stella Woodbine, by Woodbine...5 4 1 1
Sure, by Superior...2 1 2 2
Amber Glints, by King Dorf...1 2 5 3
Etta C., by Cotohati...3 3 3 dr
Indian Girl, by Tentabit...4 5 4 dr
Rara Avis, by Siverthorn, fouled; ruled out.
Best time—1:34¾.

HANNIS JR. IN STRAIGHT HEATS.

Easily Disposes of His Field in the 2:19 Class Pacing Race.

BINGHAMTON, N. Y., June 13.—[Special.]—Fine weather and a fast track marked the second day's races. The summaries follow:

2:40 class, trotting, purse $500:
Minnie G., ro. m...1 1 1
Eiffel T. Wilkes, gr. h...3 2 2
Mayflower, b. m...2 3 3
Sheriff Bartlett, Romping Prince, and Flora B. distanced.
Time—2:27¼; 2:24½; 2:26.

2:19 class, pacing, purse $500:
Hannis Jr., ch. h...1 1 1
Sheriff, g. g...3 2 2
Virginia, ch. m...2 4 5
Leila May, b. m...4 3 6
B. H. D., br. h...6 5 4
Walter, b. g...7 6 3
Charley B., so. g...5 dis.
Time—2:20¾; 2:19¾; 2:22½.

2:20 class, trotting, purse $500:
Mahogany, b. h...2 1 1 1
Bravado, bk. h...1 4 2 3
Dodgeville, so. g...4 2 3 5
Puck, bk. g...3 5 5 4
Clara K., b. m...7 6 4 2
Ruby, br. m...6 3 6 7
Harry K., bk. h...5 7 7 6
Forest Boy, ch. g...8 8 8 dr
Time—2:22½; 2:21½; 2:21; 2:20.

A Great Record.

Especial attention is called to the announcement of the Price Baking Powder company on another page of this issue. There can be no question of the high standard of their goods, as their purity and intrinsic merit have been established beyond a shadow of doubt. The World's Fair record is one of which any company might well be proud.

THORPE'S GOOD WORK

HE LANDS THREE WINNERS BY FINE RIDING AT LATONIA.

Suspicious Work on Clayton's Part Lets Him Up to Beat Cyclone with La Colonia After Winning with Ondague and Lady McCann—Crevasse, Ross, and Tariff Reform Capture the Other Events—The Card Generally Poor and Betting and the Crowd Light.

CINCINNATI, O., June 13.—[Special.]—About the smallest crowd of the meeting visited Latonia today owing to the heat and the bad quality of the card. The betting was light, but with some queer racing the ring could not have had good reason for complaint at the end. Crevasse was top choice for the opening dash, but Glorianna, second choice on the strength of a recent good race, probably carried more money than Crevasse, being well played for the place. The favorite won easily, but Glorianna could scarcely have headed a cow and finished last.

Ross, backed for a good thing, won the second race all the way, Graham having to shake him up at the end to stave off Adelante's rush.

The third race furnished the only close finish of the day. Regard, backed from 5 down to 4, made all the running to the finish, when "Hops" Laudeman's much-touted son of Onondaga—Corinne Sprague, Ondague, as usual, came strong, and well-ridden by Thorpe won on the post by a short head.

Thorpe took the other event for 2-year-olds with Lady McCann, who had to be hustled along at the end to beat Miss Reynolds. The start in this race, after a long delay, was a bad one, Aunt Tabitha being left standing, with the heavily-backed favorite, Valkyrie, and two others all but left.

Thorpe also rode the winner in the closing race, securing for Bookmaker Laudeman his second purse of the day with La Colonia, after Clayton had put up a bad-looking ride on the heavily-backed favorite, Cyclone, who easily drew up to La Colonia in the stretch, when Clayton took occasion to change his whip from one hand to the other, allowing Thorpe to again secure a lead that could not be overcome.

H. H. Taylor today sold to B. B. Conley, Chicago, the shifty mare, Flora Thornton, who won at a mile yesterday in 1:40½. The price was $3,000.

How the Racers Did Their Work.

LATONIA TRACK, June 13.—Weather hot. Track fast.

317. First race, 1 mile and 20 yards, selling, 3-year-olds and upward, non-winners at meeting. Time, 1:44½.

Ind.	Horse and wt.	St.	¼	½	Str.	Fin.	Jockey.
297	Crevasse, 100	2nk	2½	2½	1^2	1^2	A. Clayton
271	Professor S., 100	4	5	4	2½	2^1	H. Williams
293	Lady Gay, 97	3½	4	5	3½	3h	Cassin
287	Idea, 108	1h	1½	3½	4	4^6	Newcomb
305	Cashier, 114	5	6	6	5	5	Kuhn
304	Hannigan, 106	6	3h	1h	6	6	J. Fisher
292	Vindicator, 108	8	7	7	7	7	J. Hill
292	Glorianna, 95	7	8	8	8	8	Graham

Good start. Won easily.
Scratched—Dunganoon, 101 pounds; Madden H., 103.
Betting—Crevasse, 6 to 5; Glorianna, 3; Professor S., 5; Idea, 15; Hannigan, 20; Lady Gay, Cashier, 30 each; Vindicator, 40.

318. Second race, ¾ mile, selling, purse $400, 3-year-olds and upward. Time, 1:15.

Ind.	Horse and wt.	St.	¼	½	Str.	Fin.	Jockey.
233	Ross, 90	4	3½	1½	1^2	1^2	Graham
...	Adelante, 93	1h	4	5	4	2^4	H.W'l'ms
...	Indus, 106	5	5	3h	3^1	3^8	V'nK'r'n
368	Nicaragua, 82	2h	1h	2^1	2^2	4^6	Sheerin
298	Calumet, 89	6	6	7	7	5	Cassin
286	Alto June, 82	8	8	8	8	6	Fowler
...	Decapod, 116	9	9	6	6	7	Overton
...	Lyons, 95	3h	2h	4	5	8	A.Cl'yt'n
260	Capt.Tip, 90	7	7	9	9	9	Alcock

Good start. Won ridden out.
Betting—Ross, 7 to 5; Calumet, 3½; Adelante, 6; Decapod, 8; Lyons, 15; Alto June, 20; Nicaragua, 30; Capt. Tip, 40.

319. Third race, 4½ furlongs, purse $400, maiden 2-year-old colts. Time, :56½.

Ind.	Horse and wt.	St.	½	Str.	Fin.	Jockey.
295	Ondague, 110	6	5	4	1h	Thorpe
150	Regard, 116	5	1h	1½	2^2	Overton
308	Bookie, 113	3½	3h	3h	3h	Cassin
214	Buckfly, 110	7	6	6	4^1	A. Clayton
308	Shanty Bob, 113	4	4	2h	5	Costello
...	Bee Boy, 110	8	8	8	6	J. Hill
309	Little Fish, 113	2h	7	7	7	Ray
...	Dominion, 113	1½	2h	5h	8	R. Williams
309	Jim Donlen, 113	9	9	9	9	J. Fisher
...	Debosis, 113	10	10	10	10	Van Kuren

Straggling start. Won driving.
Betting—Dominion, 2; Ondague, 2½; Regard, 4; Buckfly, 8; Bookie, 10; Jim Donlen, Debosis, Shanty Bob, each 20; Little Fish, Bee Boy, each 30.

320. Fourth race, 1 mile, purse $400, maiden 3-year-olds. Time, 1:42¾.

Ind.	Horse and wt.	St.	¼	½	Str.	Fin.	Jockey.
307	T. Reform, 112	1½	1½	1½	1½	1^2	Ray
307	K. Charlie, 117	2nk	3h	3^2	2^1	2^1	J. Hill
307	Perdita, 112	3h	3	3	3^1	3h	Foster
294	The Spook, 109	4	2h	2h	2h	4	A. Clayt'n
284	Vena N., 109	5	4	5	5	5	J. Fisher

Fair start. Won easily.
Betting—King Charlie, 9 to 10; Tariff Reform, 2; The Spook, 6; Perdita, 10; Vena N., 30.

321. Fifth race, 5 furlongs, selling, purse $400, 2-year-old fillies. Time, 1:02¾.

Ind.	Horse and wt.	St.	¼	½	Str.	Fin.	Jockey.
(255)	L. McCann, 106	3h	1½	1^2	1^2	1½	Thorpe
306	Miss R'y'lds, 106	4	5	4	4	2^2	C. Grah'm
255	Myrtelle, 106	1nk	3	5	3^2	3h	J. Hill
291	Bridget, 100	7	7	7	5	4^4	Graham
274	Valkyrie, 110	6	3^1	2^1	2^1	5	Martin
285	OurFrankie, 100	5	7	6	6	6	A.Clayton
296	Canella, 100	2½	2½	3h	7	7	H.Will'ms
...	Leaflet, 106	8	8	8	8	8	VanKur'n
285	AuntTabi'a, 102	Left at post.					Cassin

Poor start. Won ridden out.
Betting—Valkyrie, 6 to 5; Lady McCann, 3½; Miss Reynolds, Myrtelle, each 6; Bridget, 12; Aunt Tabitha, 15; Canella, Leaflet, each 20; Our Frankie, 30.

322. Sixth race, ¾ mile, selling, purse and conditions same as in second race. Time, 1:14.

Ind.	Horse and wt.	St.	¼	½	Str.	Fin.	Jockey.
378	La Colonia, 104	1h	1^2	1^2	2½	1h	Thorpe
303	Cyclone, 111	3½	2^2	2^2	1h	2^8	A.Clayton
303	Capt.Drane, 105	5	3^1	3½	3^4	3^{10}	J. Davis
254	Salvation, 105	2nk	6	4	4	4^{10}	J. Fisher
304	Eli, 102	7	7	7	6	5	Washam
*0131	Krikina, 111	6	5	6	7	6	Sheerin
...	Emp. of Nor., 86	4	4	5	5	7	Kuhn

*Hawthorne race.
Good start. Won ridded out.
Scratched—Forest, 103 pounds.
Betting—Cyclone, 8 to 5; La Colonia, 11 to 5; Capt. Drane, 4½; Salvation, 5; Eli, Empress of Norfolk, each 30; Krikina, 50.

Thursday's Latonia Entries.

First race, ¾ mile, selling:

Ind.	Horse.	Wt.	Ind.	Horse.	Wt.
310	Dungannon	88	244	Miss Rowett	98
310	Miss L.	89	302	Shy Ellen	94
268	Susie Neil	89	287	The Heroine	95
304	Advocate	91	117	Miss Knott	96
310	Ellen Douglas	91	298	Joanna	104
81	Mrs. Morgan	92			

Second race, 1 mile, 3-year-olds:

Ind.	Horse.	Wt.	Ind.	Horse.	Wt.
...	Resplendent	105	(292)	Master Fred	105
262	Queen Bird	105	213	Jim Henry	110
288	Lindolette	105	302	Powder	110
(275)	Dar'n Wedg'wo'd	110			

Third race, ¾ mile, selling:

Ind.	Horse.	Wt.	Ind.	Horse.	Wt.
288	Shuttle	87	297	Beatifice	99
289	Floreanna	93	216	Cass	100
...	Jessica	94	289	Interior	101
64	Promenade	96	(226)	Contribution	105

Fourth race, ¾ mile, Sensation Stakes, 2-year-olds:

Ind.	Horse.	Wt.	Ind.	Horse.	Wt.
279	Blasco	105	(314)	Handsome	113
242	Gurgle	105	314	Canewood	113
231	Sun Up	108	*0193	Leo Lake	118
(306)	Lady Diamond	110	231	Laureate	122
225	Rasper	111			

*Hawthorne race.

Fifth race, 5 furlongs, selling, 2-year-olds:

Ind.	Horse.	Wt.	Ind.	Horse.	Wt.
314	Ace	93	(291)	Adam	102
160	Bizarre	95	309	Partner	105
261	Sligo	98	(197)	Start	105
(259)	Volandas	99	130	Plunker	108
321	Myrtelle	102	295	Grannan	115
...	Estyem	102			

Sixth race, 1 mile, 3-year-olds:

Ind.	Horse.	Wt.	Ind.	Horse.	Wt.
312	Sigurd	105	(311)	Lehman	114
311	Brahma	110	(288)	Pocahontas	119
(317)	Nephew	110	248	Lazzarone	124
...	Probasco	110			

The Work of Local Stake Candidates.

Lucky Dog's trial Monday was at a mile and an eighth, run in 2:04. Harry Byrnes says the colt is doing all asked of him.

Vassal yesterday worked a mile and a quarter in 2:17, first mile in 1:50, and Despot a mile and a quarter in 2:14¾, the first mile in 1:45½. Despot was ridden all the way and tired in the heavy going of the last furlong.

Pop Gray worked a mile and an eighth in 1:59½, the last mile in 1:45¼.

Wise Money Goes on Senator Grady.

Circular Joe Vendig of New York wired a $200 bet yesterday to John O'Neill on Senator Grady at 3 to 1. The Senator's price still stands, but the chances are that he will be favorite at less price during the next few days. He is certain to come for the Derby, and to be ridden by "Snapper" Garrison.

Notes of the Turf.

Ed Corrigan's once stake horse and present jumper, Riley, came to town Tuesday from Kentucky, and, after a little honing, will be seen at the post.

Only Pat Oakley, Aristocrat, and Templemore were ready to start in the Emerald Steeplechase today. Ed Corrigan had nothing to start against them and there will be no stake race.

The foreign book at Hawthorne took and kept a world of money on Eugene Leigh's Valkyrie in the fifth race at Latonia yesterday. All the big bettors were down on her. Martin was up, and she was almost left at the post. Some $8,000 was bet on her.

Chris Smith was at Hawthorne yesterday and had a bad day in betting, closing it several thousands to the bad. He said that he was going to sell all his horses but Yo Tambien and Prince Carl, and thinks the latter has a grand chance in the Derby if Doggett can come on to ride him, as he probably will.

BREAKS THE TEN-MILE RECORD.

E. V. Miner Goes in 26:54 Over the Smooth Martin and Dressing Course.

LOUISVILLE, Ky., June 13.—[Special.]—Fully 10,000 people witnessed the Martin and Dressing ten-mile road race this morning. It was run from Third and St. Catherine streets to Iroquois Park and return, seventy-three wheelmen starting. The only scratch man was Black of Fort Wayne, Ind., who was put in at the last minute. The start was made at 9:52. When the turn was made at the park Spalding, the winner, was sixteenth, but by the time the bottom of the hill was reached he was in the lead and maintained it to the finish, winning by about forty yards, with E. J. Daubert second, about the same distance ahead of G. P. Miller. All are of this city. Black covered the first five miles in thirteen minutes, and might have won the time prize but for a puncture received a mile this side of the park. Spalding's time was 28 minutes. The time winners were: E. V. Miner, Indianapolis, 26:54, first; H. M. Sidwell, Covington, 27:06, second; James Levy of Chicago, third, in 27:36; and Gus Steele, Chicago, fourth, in 27:24. The ten-mile record was broken.

CYCLING RACES IN ROCHESTER, N. Y.

Wheel Racing Novelty Introduced in the Form of a Quadruple Race.

ROCHESTER, N. Y., June 13.—[Special.]—Five thousand spectators saw the State circuit cycling races at the driving park today. The track was slightly heavy. The event was the mile quadruple race, the first ever held in competition. The riders were: Stearns team—Johnson, Callahan, Murphy, and Taylor; Globe team—Sanger, Tyler, Bald, and Kennedy. Time by quarters, :37, 1:14, 1:43 1-5, 2:10¼. Won by Stearns team, the Globe riders three lengths behind.

Johnson won the mile open Class B over Sanger and Titus in 2:26 1-5. Bald and Kennedy took the mile tandem over Johnson and Callahan and W. H. Wells and Harry Wells in 2:11 1-5. Other Class B results were:

Two-mile open—W. B. Sanger won. Time, 5:15 3-5.

Half mile—C. M. Murphy won. Time, 1:16 1-5.

Mile handicap—F. J. Titus won (thirty yards). Time, 2:14.

The Racing Board of the L. A. W. shook up some of the Class A riders tonight. W. J. Helfert, Utica, N. Y.; H. E. Steenson, Ilion, N. Y.; A. L. Banker, Pittsburg, were suspended from Class A.

MILE OPEN IS DECLARED OFF.

Riders Persistently Loaf and Fail to Come Inside the Time Limit.

NEW ALBANY, Ind., June 13.—[Special.]—The Cycle club gave its first tournament this afternoon. Over 100 men were entered. The one-mile novice was won by O. L. Burke of Indianapolis, Charles G. Pfeffer, Louisville, second; Vincent Cox, Louisville, third. The others:

Two-mile open—Herbert Githens, Chicago, won; Gus Steele, second; and James Lovey, third.

One mile handicap—O. P. Burnhart, Toledo, won; C. A. Westcott, second; Otto Bauman, third.

Half mile—O. P. Burnhart, Toledo, won.

One mile open, 2:50 class—Marion Black, Fort Wayne, won.

In the one-mile open, limited to 2:25, Gus Steele of Chicago won the first heat in 2:42. Another trial was ordered, which was won by Herbert Githens of Chicago in 2:40. The riders loafed and, refusing to make the mile in 2:25, the race was declared off.

Road Race in Springfield, Mass.

SPRINGFIELD, Mass., June 13.—[Special.]—The second annual handicap road race of the Massasoit Cycle club of this city, held here this afternoon, was witnessed by 10,000 people. The course covered a distance of seventeen and one-quarter miles, and the time limit was seventy-five minutes. There were ninety-six entries, and of these seventy-three covered the distance within the time limit. The first prize was won by A. Ortiguy, handicap five minutes, time 52 minutes 42 seconds. G. A. Edwards second, handicap six and one-half minutes, time 51 minutes 46 seconds. The first time prize was won by F. H. Landry, time 49 minutes 32½ seconds.

FOR TENNIS CHAMPIONSHIP.

Play Resumed by Ladies and Gentlemen in the Philadelphia Tournament.

PHILADELPHIA, Pa., June 13.—[Special.]—Play was resumed in the tennis tournament for the championship of the United States. The feature of the day's play today was the appearance of Mrs. Toulmin, who, as Miss Bertha L. Townsend, won the championship in 1887 and 1888. The day's play is given below:

Ladies' singles, first round—Mrs. Toulmin beat Mrs. Becroft, 6—1, 6—0.

Miss Bankson beat Miss Beaumont, 6—1, 6—0.

Second round—Mrs. Toulmin beat Miss Atkinson, 4—6, 6—5, 6—4. Miss Helwig vs. Miss Bankson to play.

Men's singles, first round—Fielding beat Campbell, 6—2, 6—0.

Ladies' doubles—Miss Wistar and Miss Williams beat Miss Bankson and Miss Beaumont 6—4, 6—2.

Miss Atkinson and Miss Helwig beat Miss White and Miss Slevin, 6—2, 6—2.

Mixed doubles—C. T. Cowperthwaite and Miss Bankson beat M. Miller and Miss Helwig, 2—6, 6—4, 6—2.

UNIVERSITY'S GOOD DAY.

Neel and the Ball Team Both Bring in Victories.

Yesterday was a gala day for the University of Chicago. Minnesota sacrificed to the glory of Stagg's colts and Neel, the 'Varsity tennis crack, completed Chicago's triumph in the Western intercollegiate tennis tourney by defeating Allen of Wisconsin in the final round of singles. Neel thoroughly outclassed his opponent. The summary:

Neel defeated Allen 6—1, 6—0, 6—1.

First set—Neel won to 15, to 6 deuces, to 15, to 30. Allen won to love. Neel to love.

Second set—Neel won to 30, to 15, to deuce, to love, to 30, to 2 deuces.

Third set—Neel won to 3 deuces, Allen to deuce, Neel to 30, to 15, to deuce, to 30, to 30.

Beginning today the 'Varsity will hold a tournament to decide upon its own élite in singles and doubles.

Griffo to Have a Go with Dixon.

BOSTON, Mass., June 13.—[Special.]—Tomorrow morning articles will be signed in this city for a fight here June 29 between Griffo and Dixon, the "Kentucky Rosebud" having backed out from his bout with Dixon scheduled for that time.

Telegraphic Note of Sport.

NEW YORK, June 13.—The Jockey club is to have a special meeting tomorrow evening. The rule of no more than one race at less than a mile for horses 3 years old or over shall be given on any racing day will be amended. Dr. Knapp also proposes a rule that all horses shall be ridden out for third place.

SPRINGFIELD, Ill., June 13.—[Special.]—Henry Schmehl, the Chicago pedestrian, started from the north steps of the State House at 5:01 this evening on his seventy-two-hour walk to Chicago on a wager of $1,000 with John Coghlan. He will follow the track of the Chicago and Alton. The distance is 185 miles.

General Sporting Notes.

The Banquet committee of the Associated Cycling Clubs has arranged to hold the event at the Grand Pacific, Thursday, June 21.

Northwestern and the University of Chicago will play the last of their series of three championship baseball games at Evanston today at 2:30 p. m.

Chicago is to have a bicycle show. The National Cycle Exhibit company has been incorporated and will run it. It is expected that it will be held in the two Lake-Front armories next January.

Jockey Taylor, who went down with Pat Mike in last Saturday's steeplechase collision at Hawthorne, is still in the hospital with broken jaws and internal injuries. Nance, the boy who caused the trouble, has been ruled off.

The game in the fourteen-inch balk-line tournament at the Brunswick rooms last night was between Elliott, 135, and Smith, 125. It was won by Smith by a score of 125 to 83 Elliott. The game tonight is between Redmond, 175, and Edwards, 100.

The Yale Financial Union, of which Walter Camp is Treasurer, has agreed to give the team $1,200 for expenses on the condition that Yale's share of the gate receipts be turned into the treasury of the financial union. Sanford will go as well as A. Pond Jr.

Stagg's men play their third game with Northwestern this afternoon on the latter's grounds. The record thus far shows Northwestern to have been the victor by 3 to 2 in a twelve-inning game at Evanston, and 6 to 4 in a ten-inning game at Chicago.

Joseph M. Bresler of Michigan, expelled by the L. A. W., has with his supporters formed a new national bicycling organization which will recognize only two classes, pure amateurs and professionals. In it the State governments will be left at home and the professional line will be closely drawn.

The baseball game between the Schiller and the Herald clubs is called for 1:30 this afternoon at South Side Park, and will be followed by a program of field sports, running, leaping, high jumping, etc. James Barry, the bantam champion, will, with Frank Fitzgerald, champion lightweight of the Northwest, spar three rounds. Time will be called for the match at 4 o'clock sharp.

Shall we fit you to a Silk Umbrella for a sun-breaker at $1.50, $2.25, $3.50, and up, or to a yacht-brimmed Straw Hat such as both the young ladies and young men are wearing?

Perhaps one of our Rogers, Peet & Co.'s Summer Suits at $15.00 to $30.00 would be a more effectual protector during old sol's greater activity—they'll also protect you from the annoyances of ordinary ready-made or tailors' excessive prices.

Whatever you buy here, whether Negligee Shirts, Underwear, Neckwear, Hats, or Clothing, they're all returnable for your money back if you have a notion any dealer can furnish as good qualities for less money.

Skeleton Flannel and Serge Office Coats, Pongee Silk, Alpaca, Gray Mohair Sack Coats, and thousands of Hot Weather Wearables we'd like you to see, but cannot tell you about in print.

F. M. ATWOOD,
N. W. Cor. Madison and Clark Sts.

Toes and Tips.

5$

5$

Razor Toes are the latest.
The right shape for young men.
Gives the foot a long, slender effect.
Patent Leathers.
Russia Tans.
Calf Skins.

STREETER,
134 State,
68 & 70 Madison.

Nervous
Are you, can't sleep, can't eat, tired, thirsty? Blood poor?
It's a tonic you want—
Hires' Rootbeer.
This sparkling, exhilarating, and refreshing drink, while being far more agreeable in bouquet and flavor than the finest wine or champagne, is at the same time unlike them, being free from alcohol.
A temperance drink for temperance people, delicious and wholesome as well. Purifies the blood, tickles the palate. Package makes five gallons. Ask your storekeeper for it.
Take no substitutes.
Send 2-cent stamp to Chas. E. Hires Co., Philadelphia, for beautiful picture cards.

SPALDING'S
OUTING CAPS.

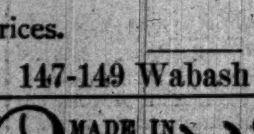

Most beautiful styles, best make best shapes, all grades and all prices.
147-149 Wabash avenue.

MADE IN CHICAGO.
Rambler BICYCLES
For MEN, WOMEN, and CHILDREN. Riding School on the premises. Purchasers taught to ride free. GORMULLY & JEFFERY MFG. CO., 58 Madison-st.

THE DERBY.
A colored picture of Lord Rosebery's Ladas, the winner of the English Derby, is given away with this week's issue of the Illustrated London News. Order from your newsdealer or send 15c to the office, World Building, New York.

Foremost Baking Powder in all the World.

The
World's Tribute to
Dr Price's
Cream Baking Powder
Highest Award, both
Medal and
Diploma.

1893

World's Fair
Medal and Diploma

AWARDED TO

Dr. Price's Cream Baking Powder

The highest award was given on every claim, comprising superiority in leavening power, keeping properties, purity and excellence. The verdict has been given by the best jury ever assembled for such a purpose, backed by the recommendation of the Chief Chemist of the United States Department of Agriculture, Washington, D. C., who made an elaborate examination and test of all the baking powder. This is pre-eminently the highest authority on such matters in America.

This verdict conclusively settles the question and proves that Dr. Price's Cream Baking Powder is superior in every way to any other brand.

NOTE—The Chief Chemist rejected the Alum Powders, stating to the World's Fair jury that he considered them unwholesome.

"The Autocrat of the Breakfast Table."

DR. PRICE'S CREAM BAKING POWDER is the standard for purity and perfection the world over, and is beyond comparison. Its purity and goodness are household words. Always full weight. Never varies. Never disappoints.

Dr. Price's is peculiarly adapted for export, as neither long sea voyages nor climatic changes affect it. Will keep fresh and sweet for years.

It is a fact that certain envious manufacturers of Baking Powder, who lack the temerity to even place their goods in competition with Dr. Price's Cream Baking Powder at the World's Fair, have, since it closed, advertised that they actually received an award. To an enlightened, appreciative public, comment on such an unfair and reprehensible act is quite unnecessary.

How Cream of Tartar is Made.

Cream of Tartar—which enters so largely into the manufacture of Dr. Price's Cream Baking Powder—is obtained from the tart wines of France, Germany, Austria, etc. The Crude Tartar, called Argols, is deposited on the sides of the wine casks during the fermentation of the wine. After the wine is drawn off this crystal deposit is removed, dried and exported to America, where the elaborate process of refining goes on, producing the snow-white crystals of Cream of Tartar. Specimens of this product, in all its conditions, from the crude Argols in its original wine cask to the purified and refined article embodied in Dr. Price's Cream Baking Powder, were shown at the Price Baking Powder Company's late exhibit in the Agricultural Building, World's Columbian Exposition.

NOTE—The Cream of Tartar Refinery controlled by the Price Baking Powder Company is the most complete and extensive in the world.